Concert

in F dur

für Zwei Börner, Drei Oboen, Fagott,
concertirende Quart-Geige,
Zwei Violinen, Viola, Violoncell und Continuo.

Nº 1.

CONCERTO I.

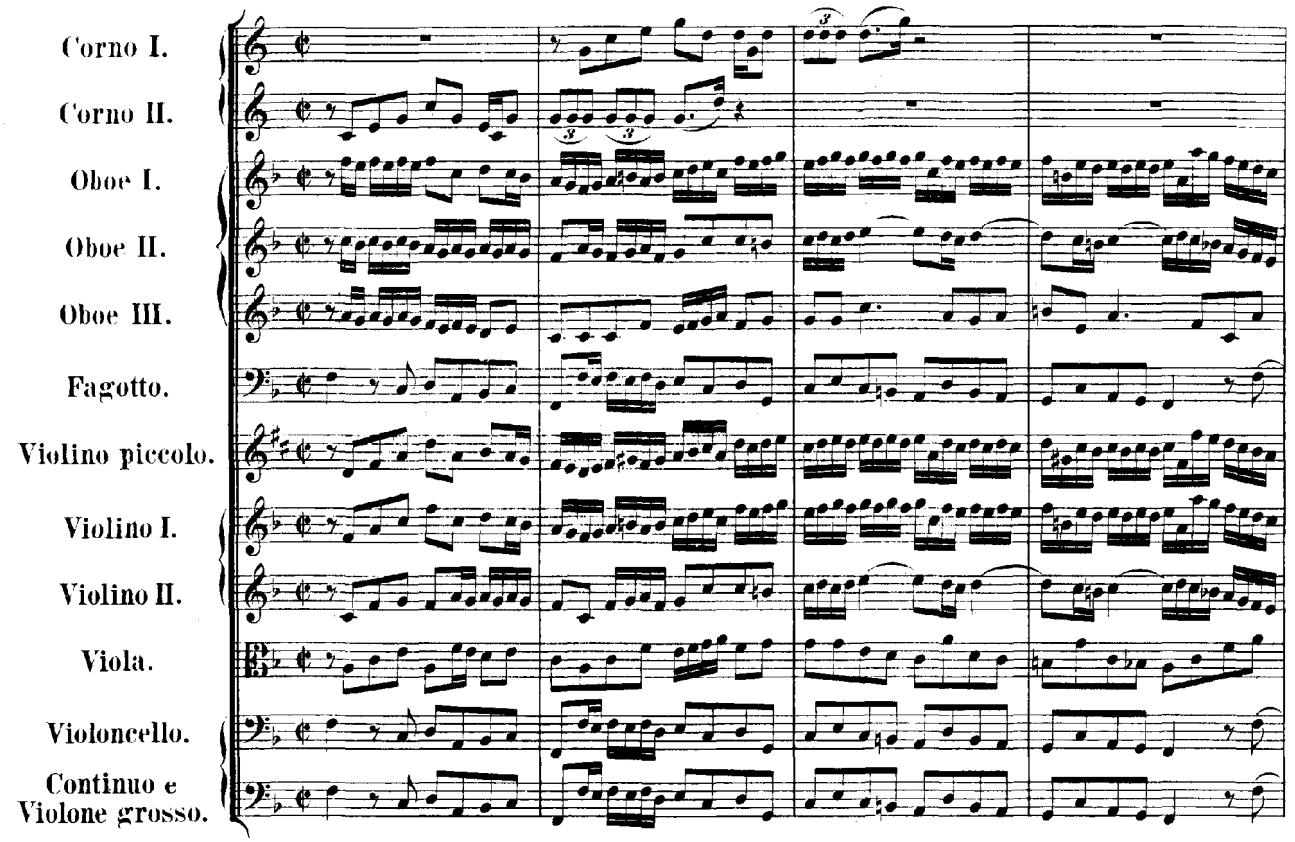
Corno I.
Corno II.
Oboe I.
Oboe II.
Oboe III.
Fagotto.
Violino piccolo.
Violino I.
Violino II.
Viola.
Violoncello.
Continuo e Violone grosso.

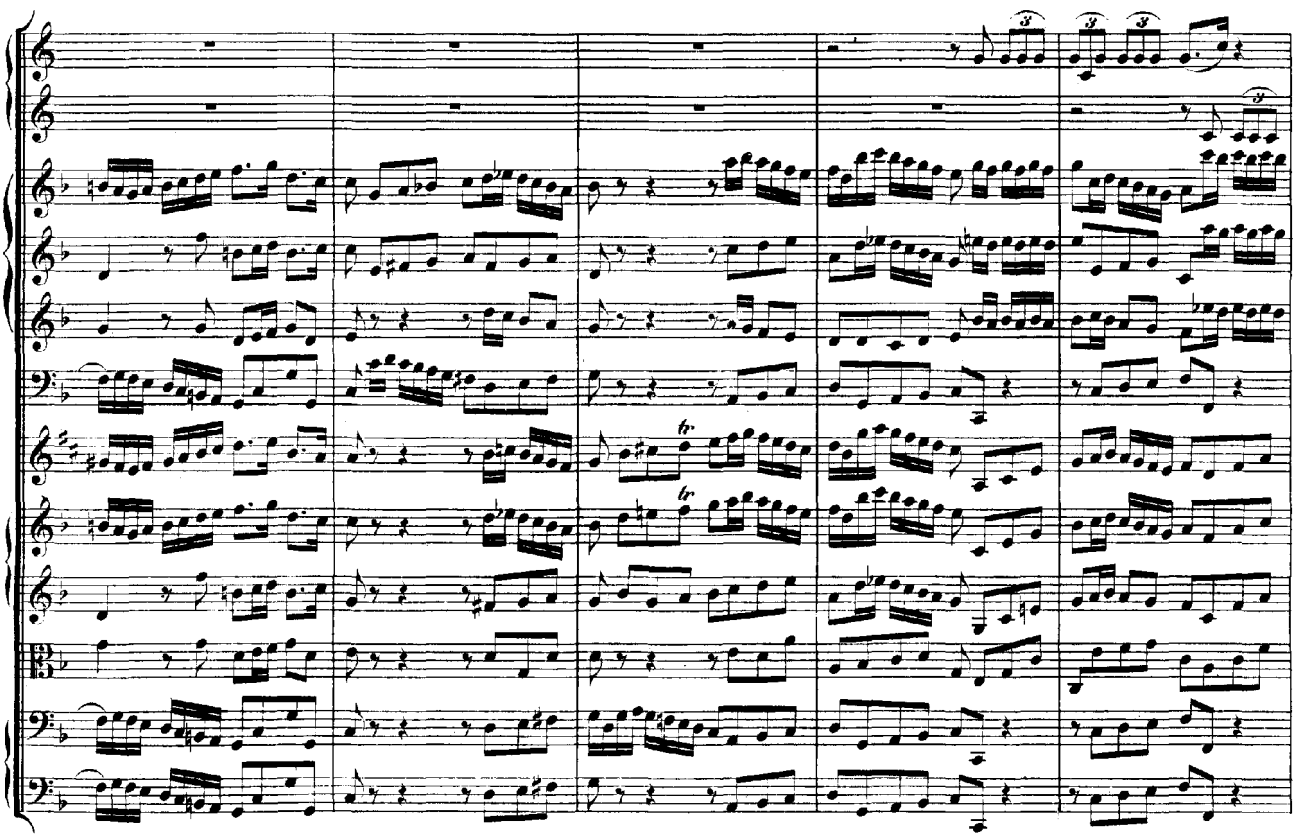

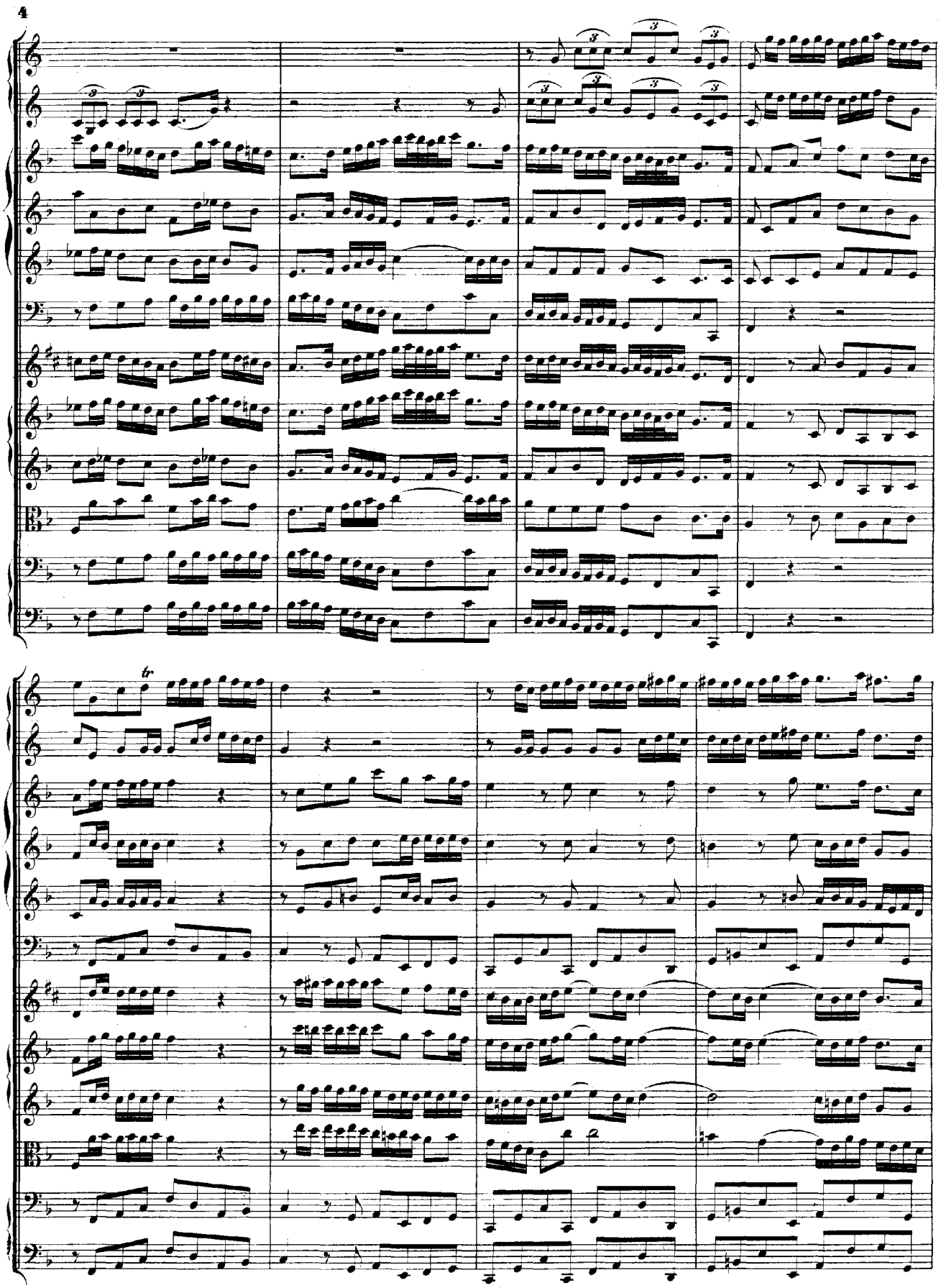

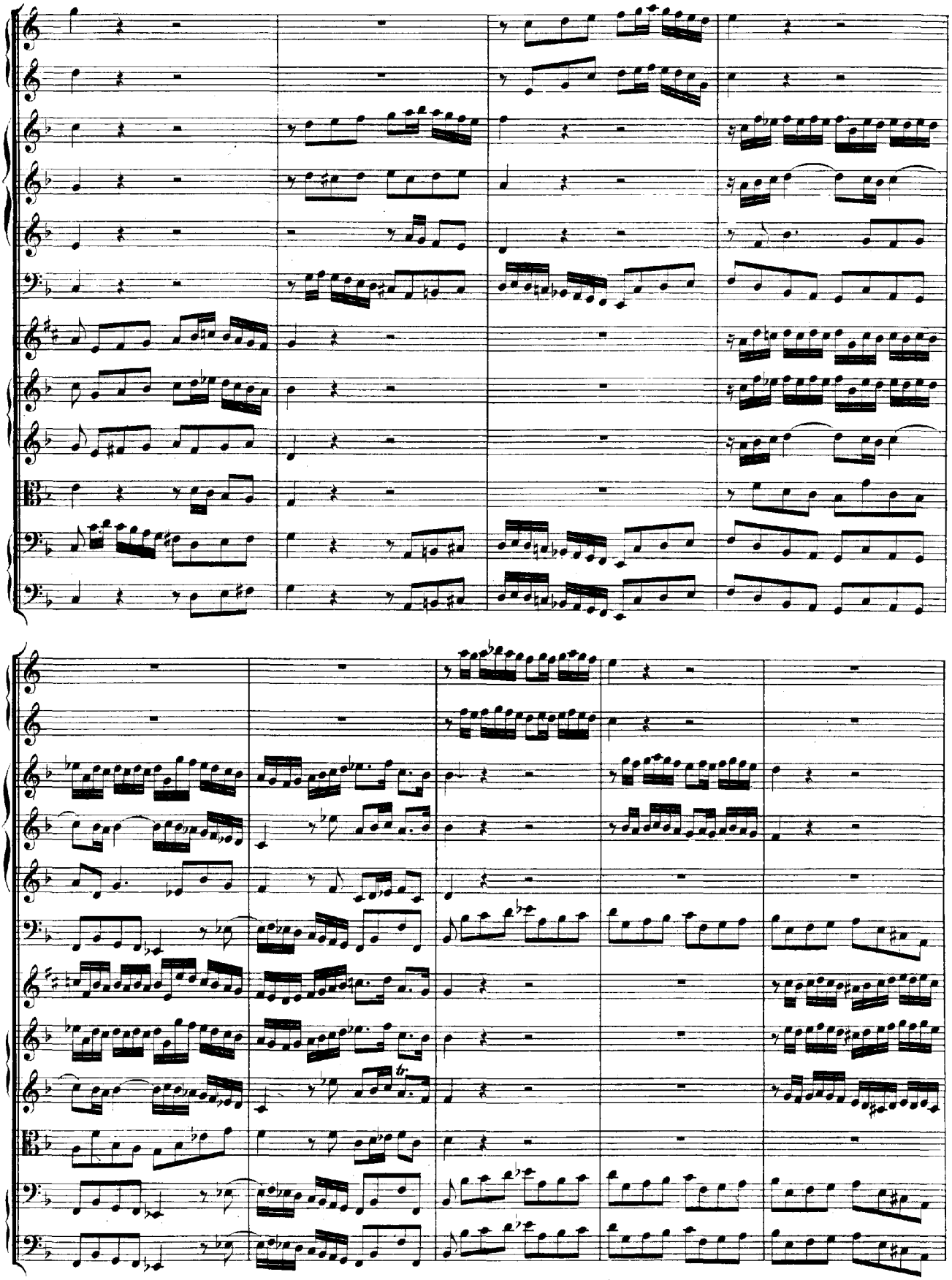

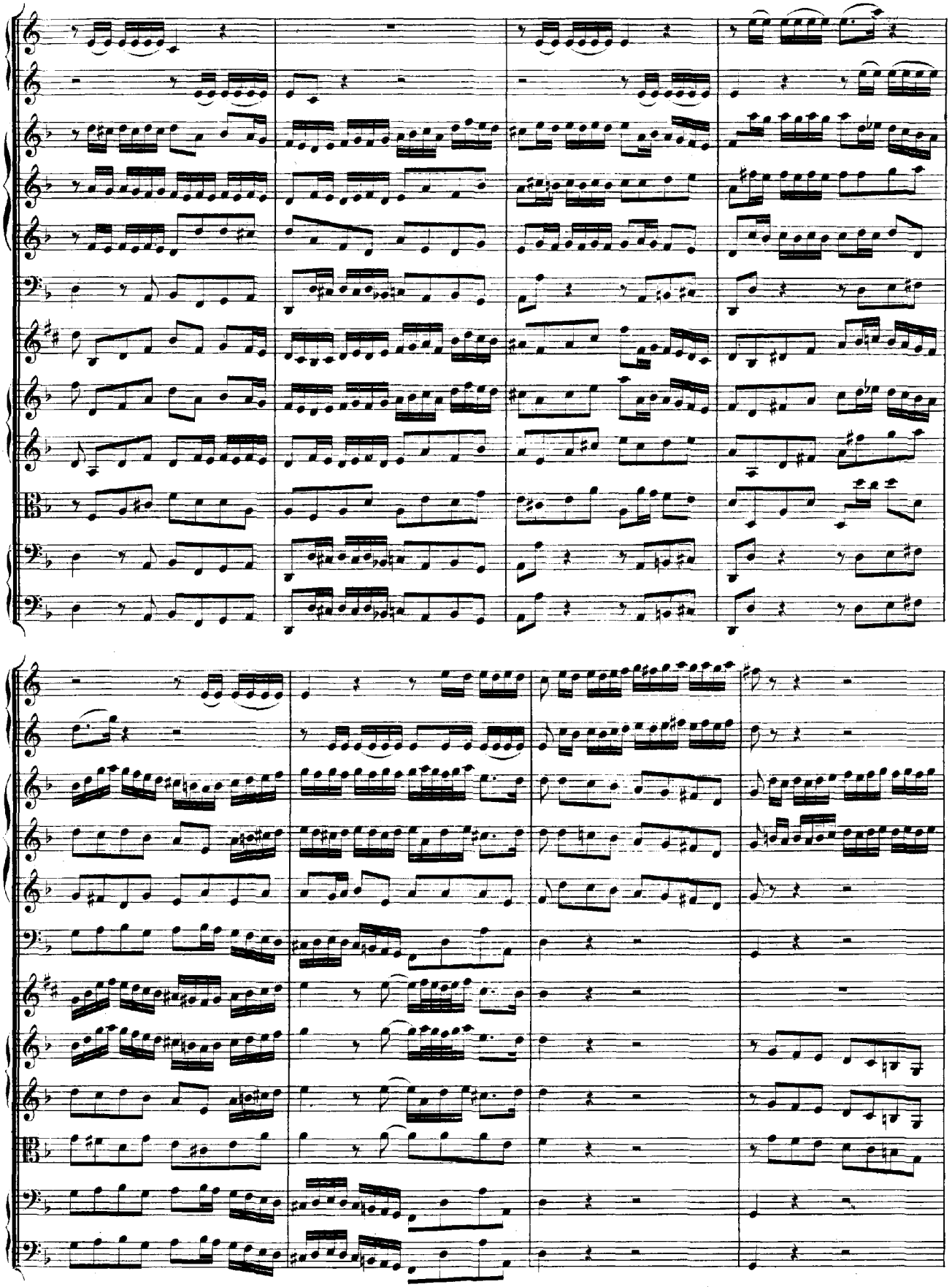

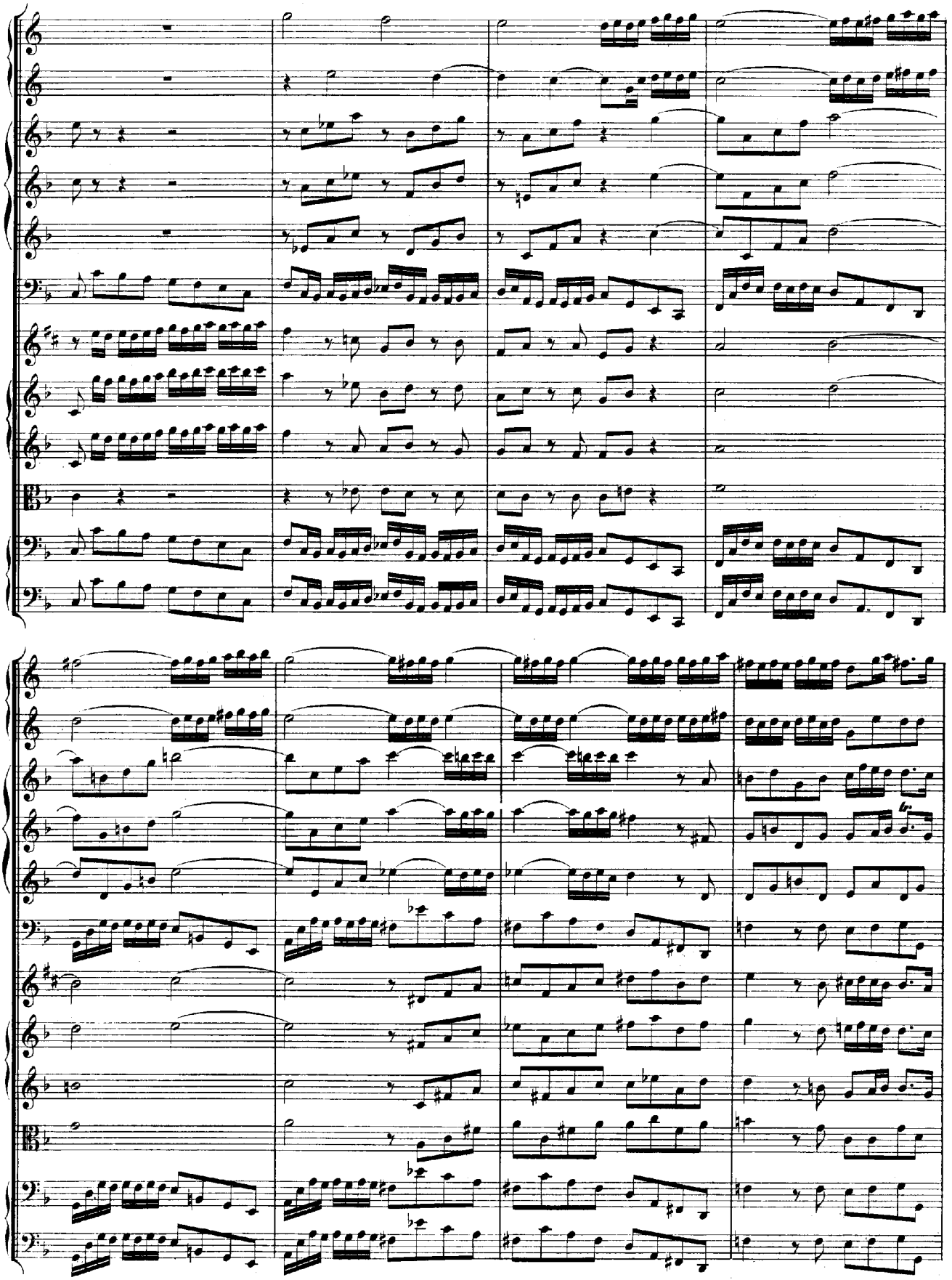

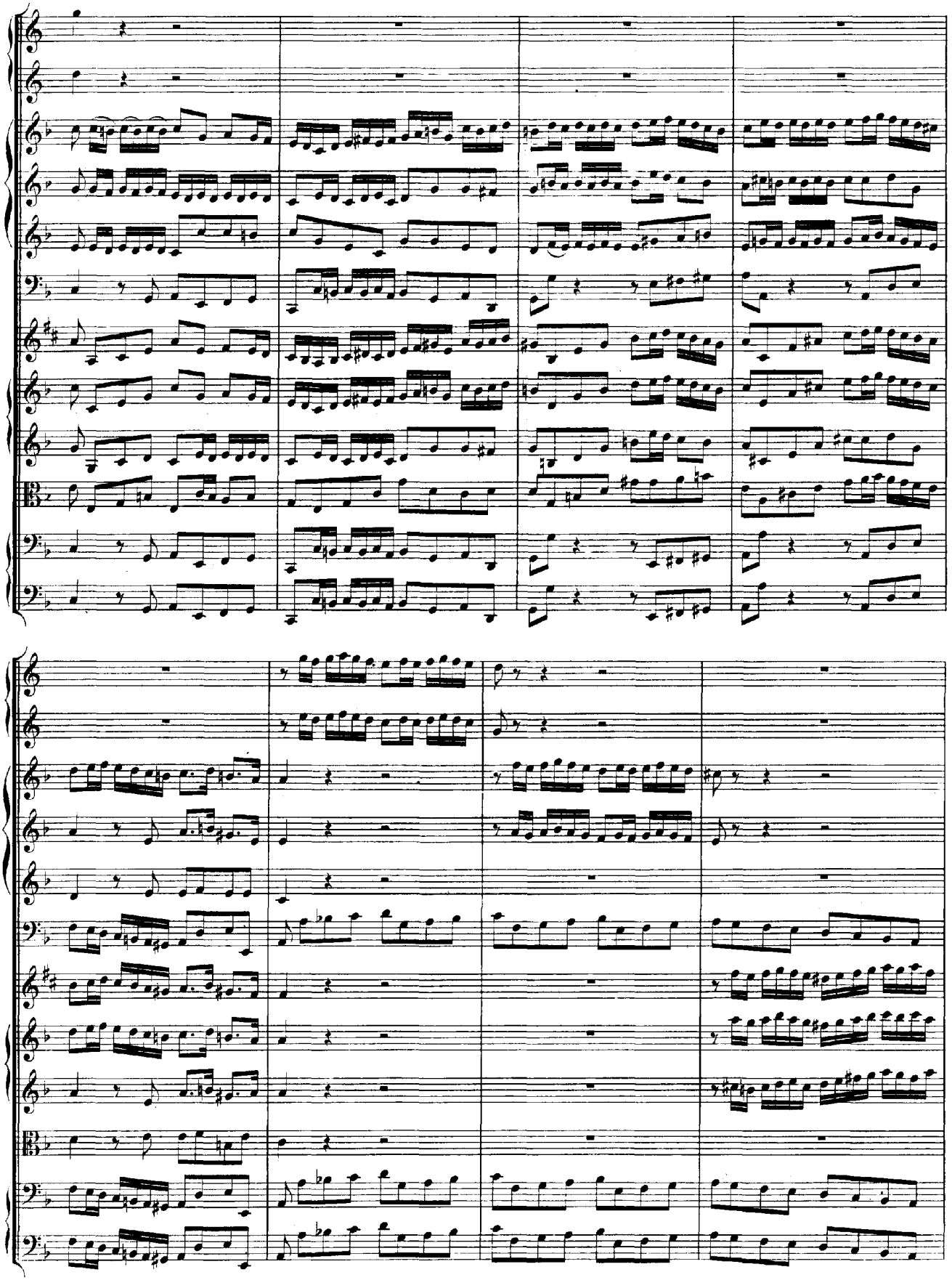

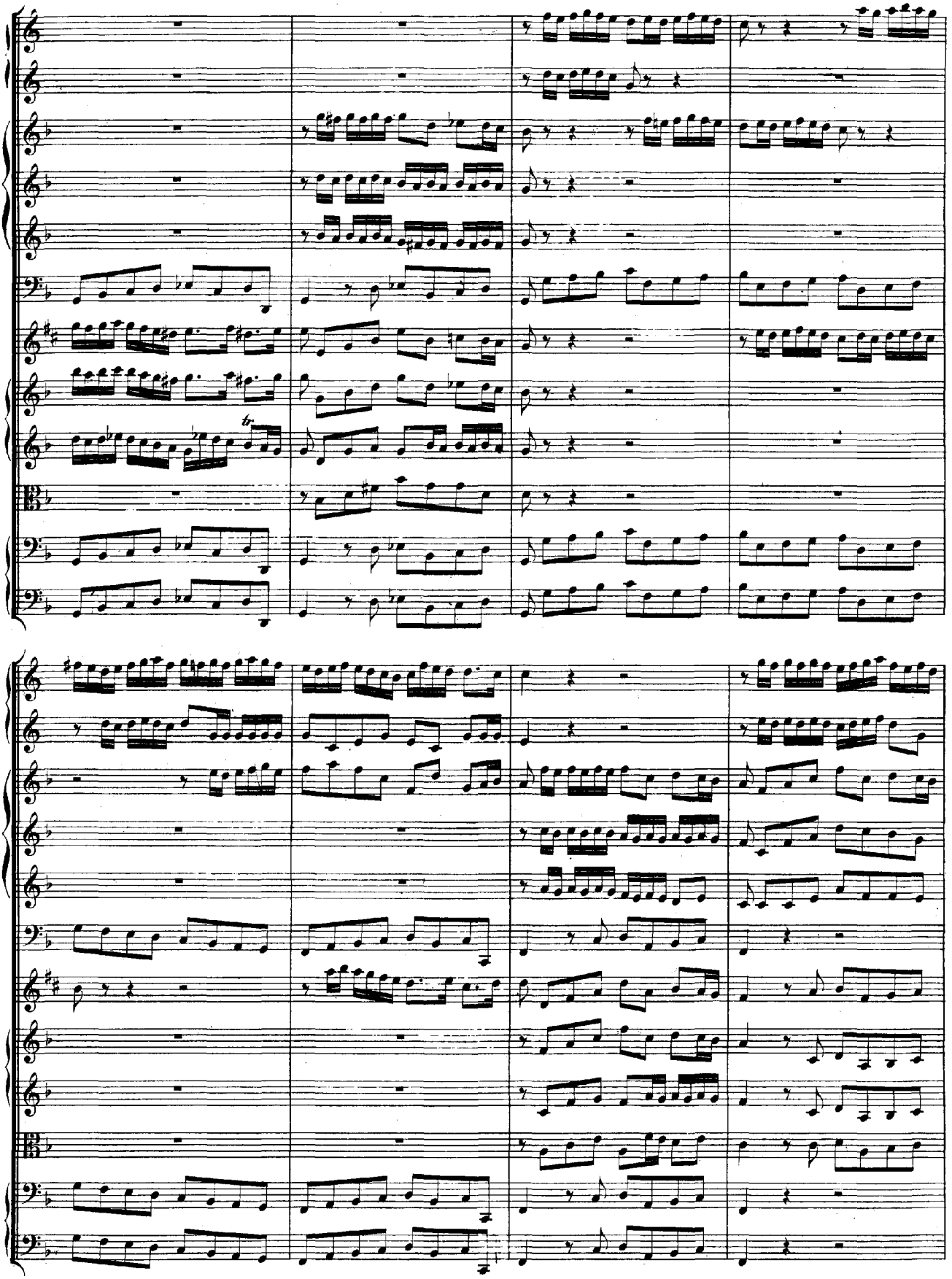

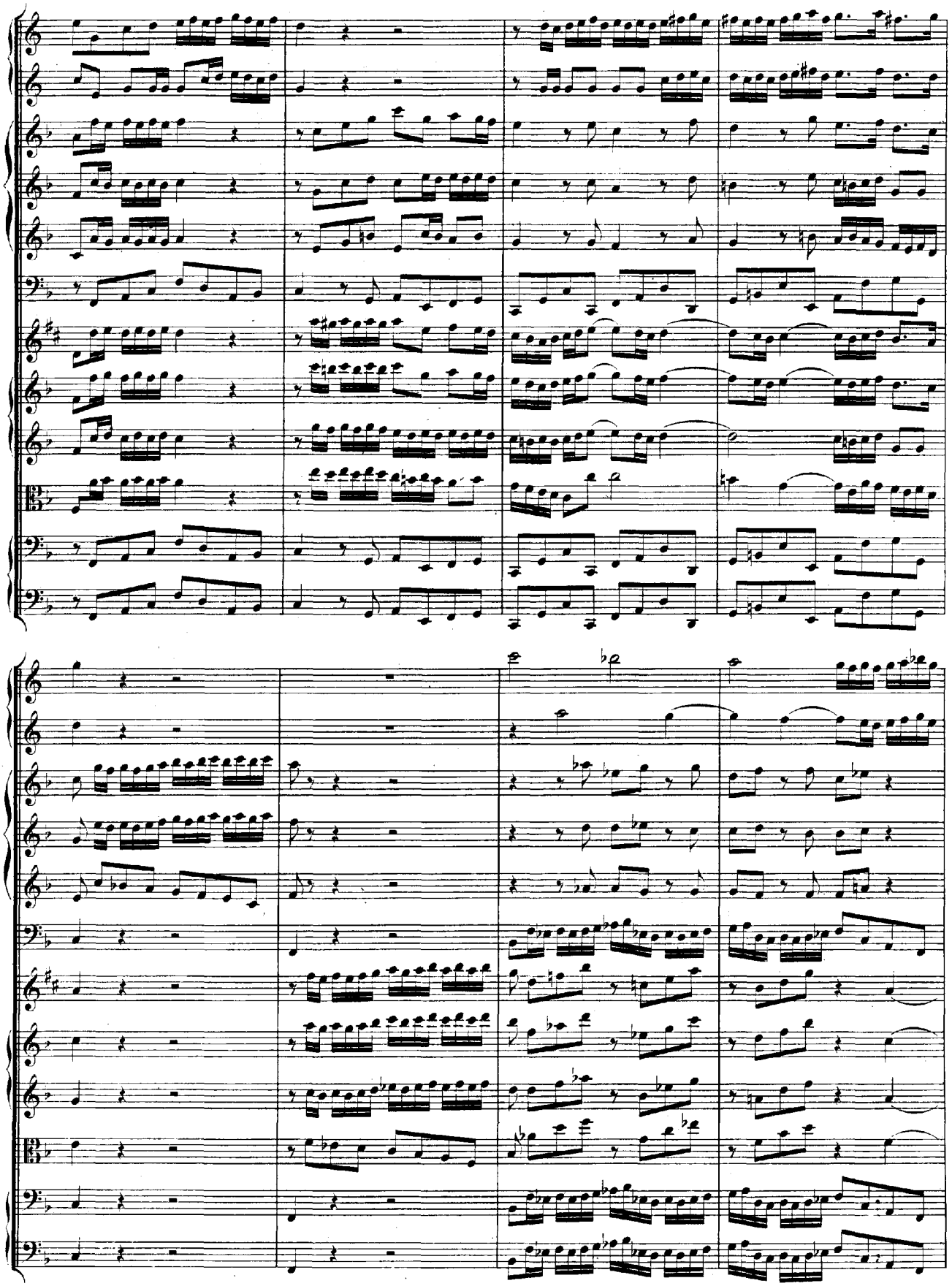

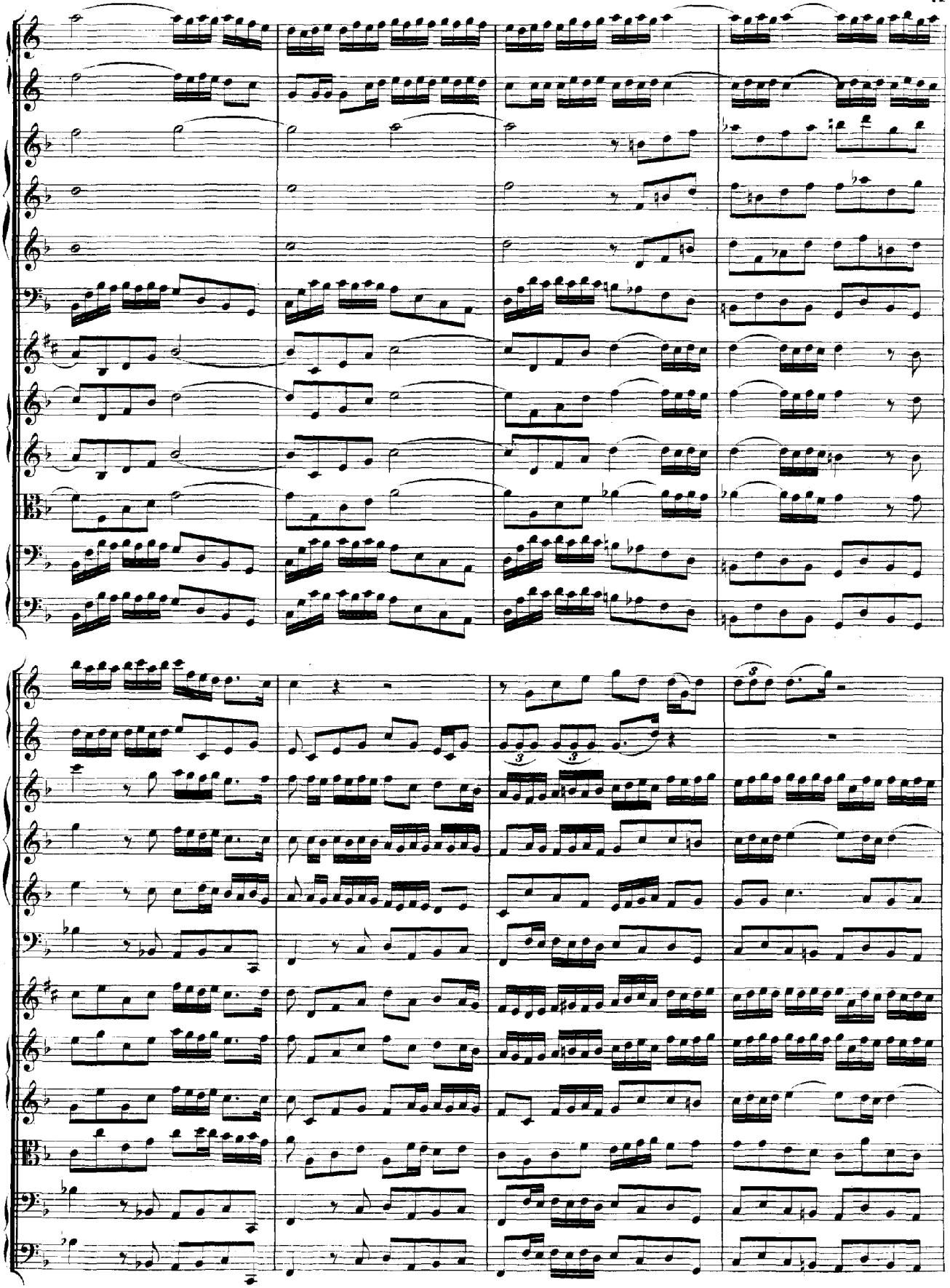

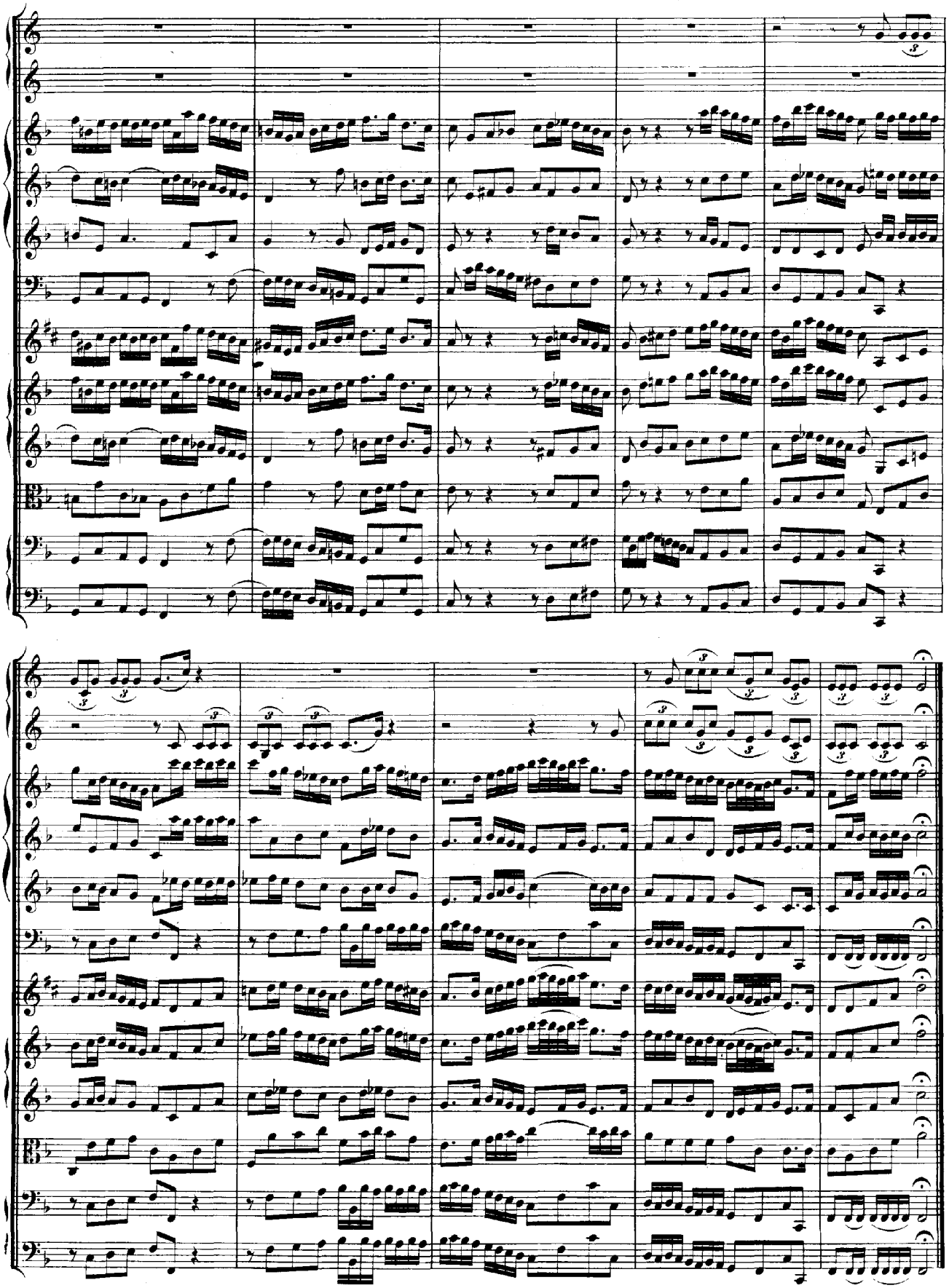

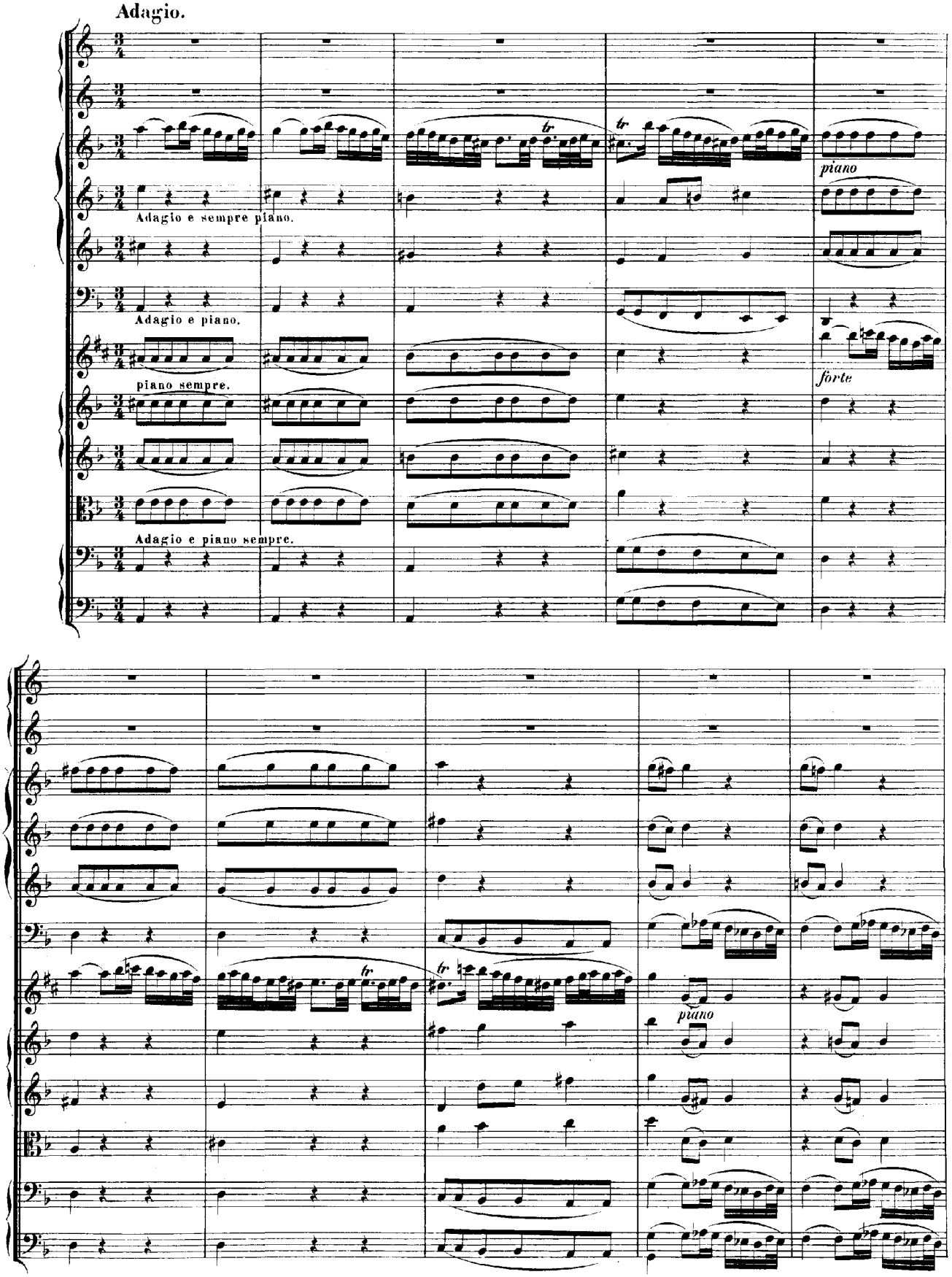
Adagio.
Adagio e sempre piano.
Adagio e piano.
piano sempre.
Adagio e piano sempre.
piano
forte
piano

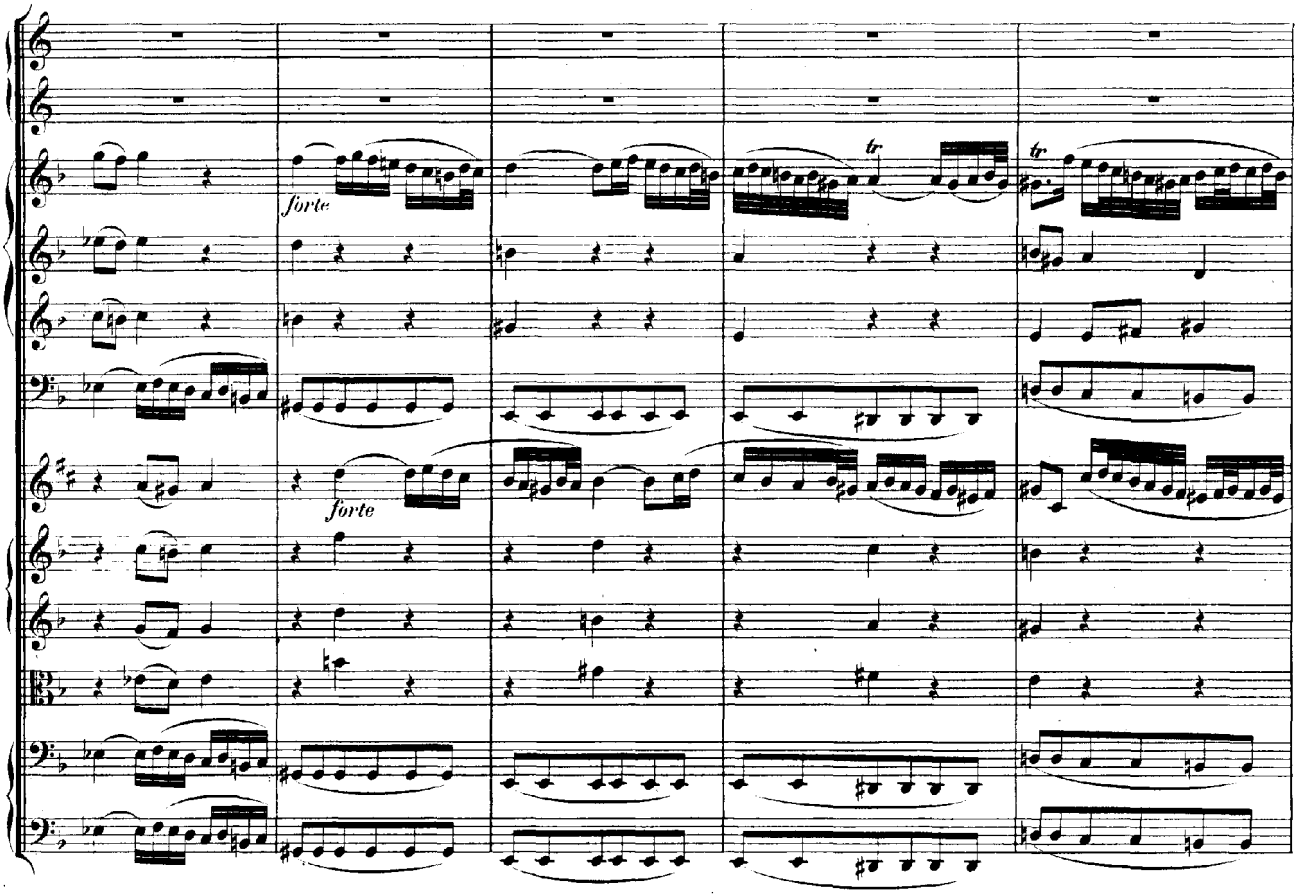
forte
forte

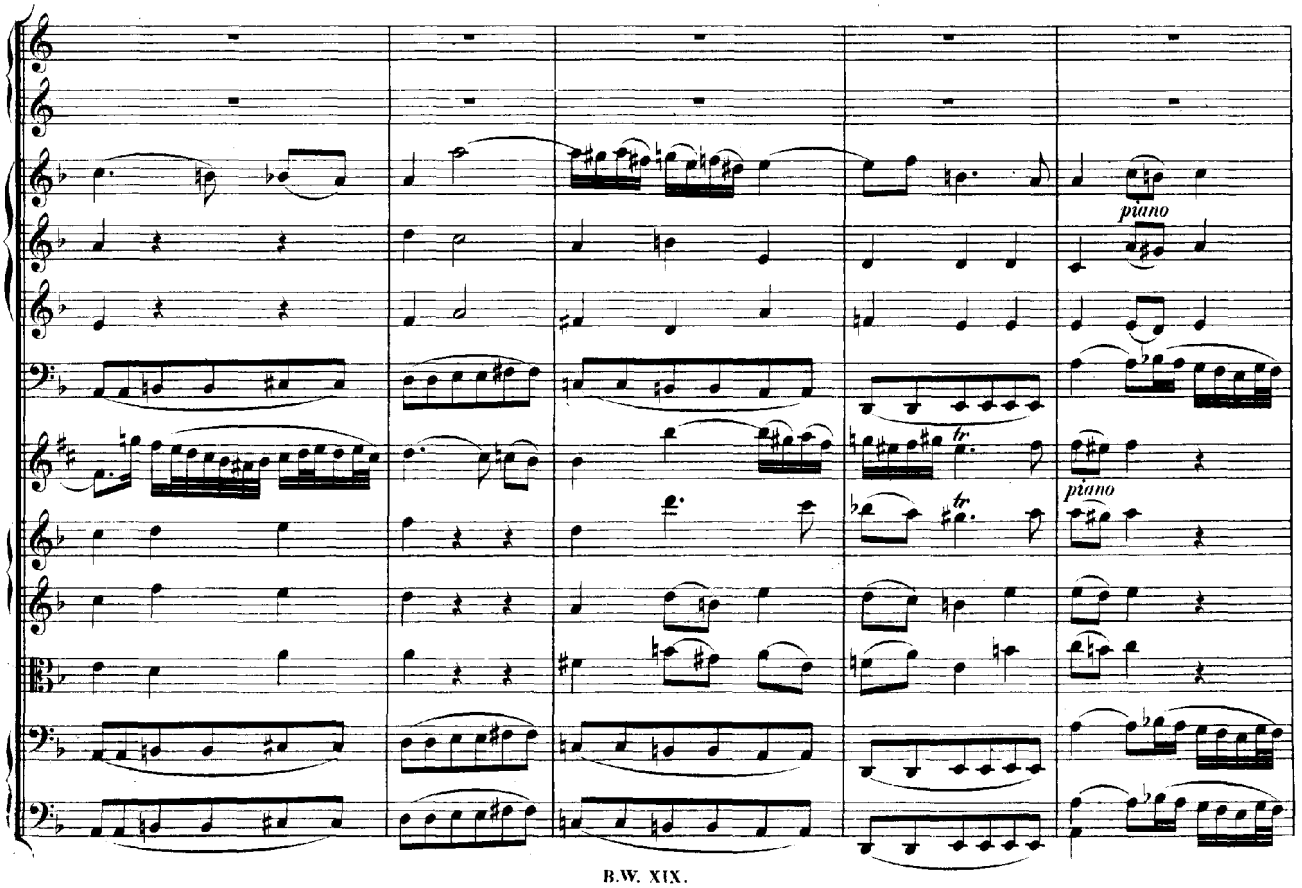
piano
piano

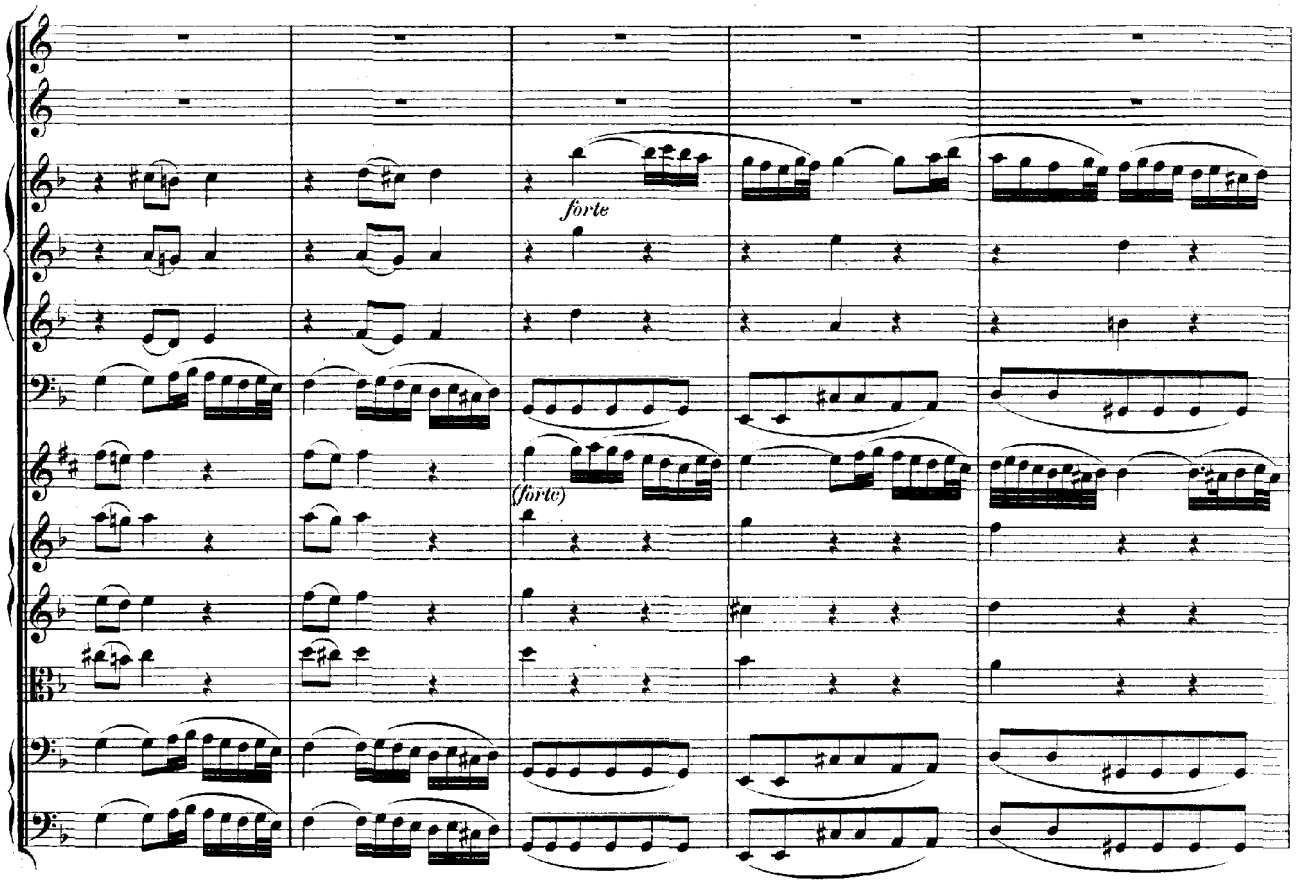
forte
(forte)

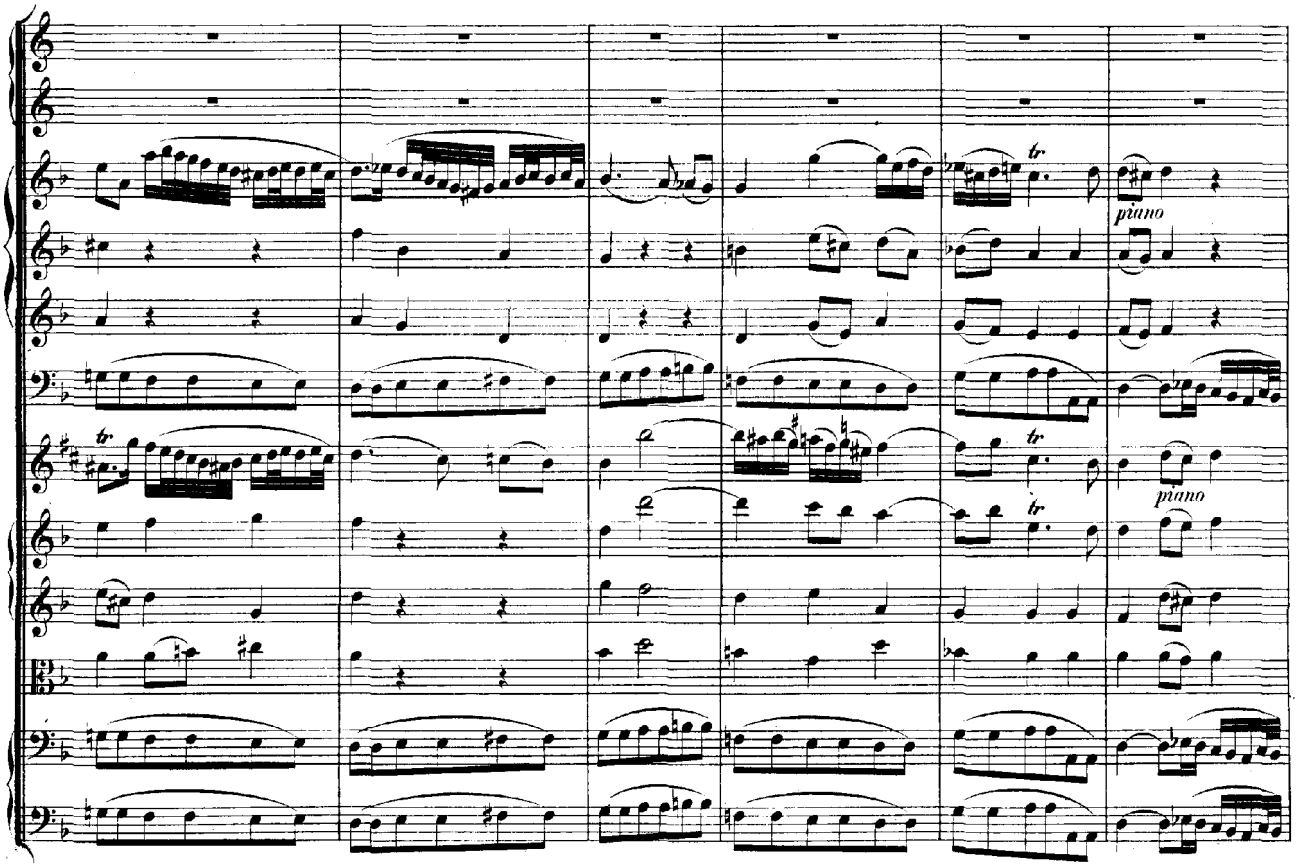
tr
piano
tr
piano
tr
tr

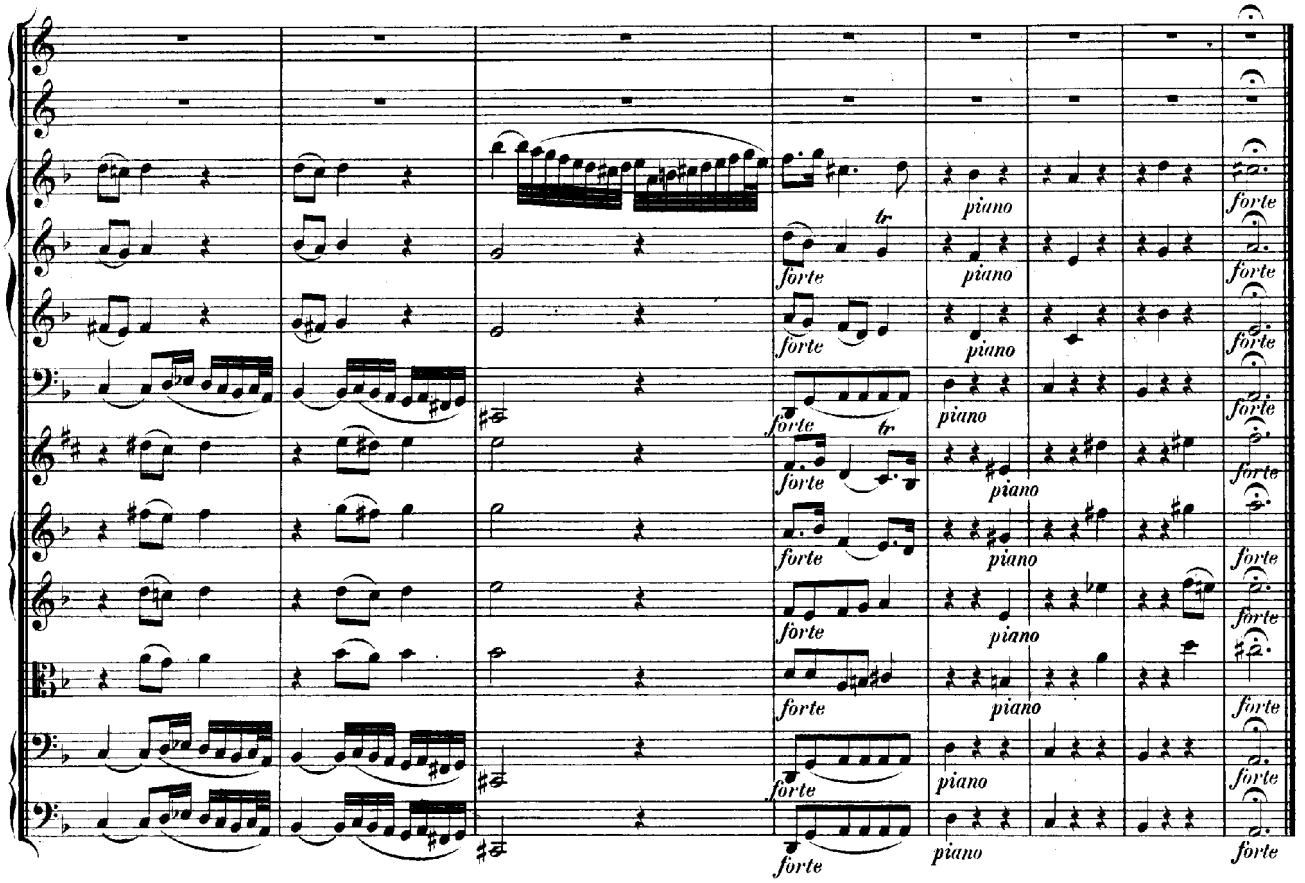

Allegro.

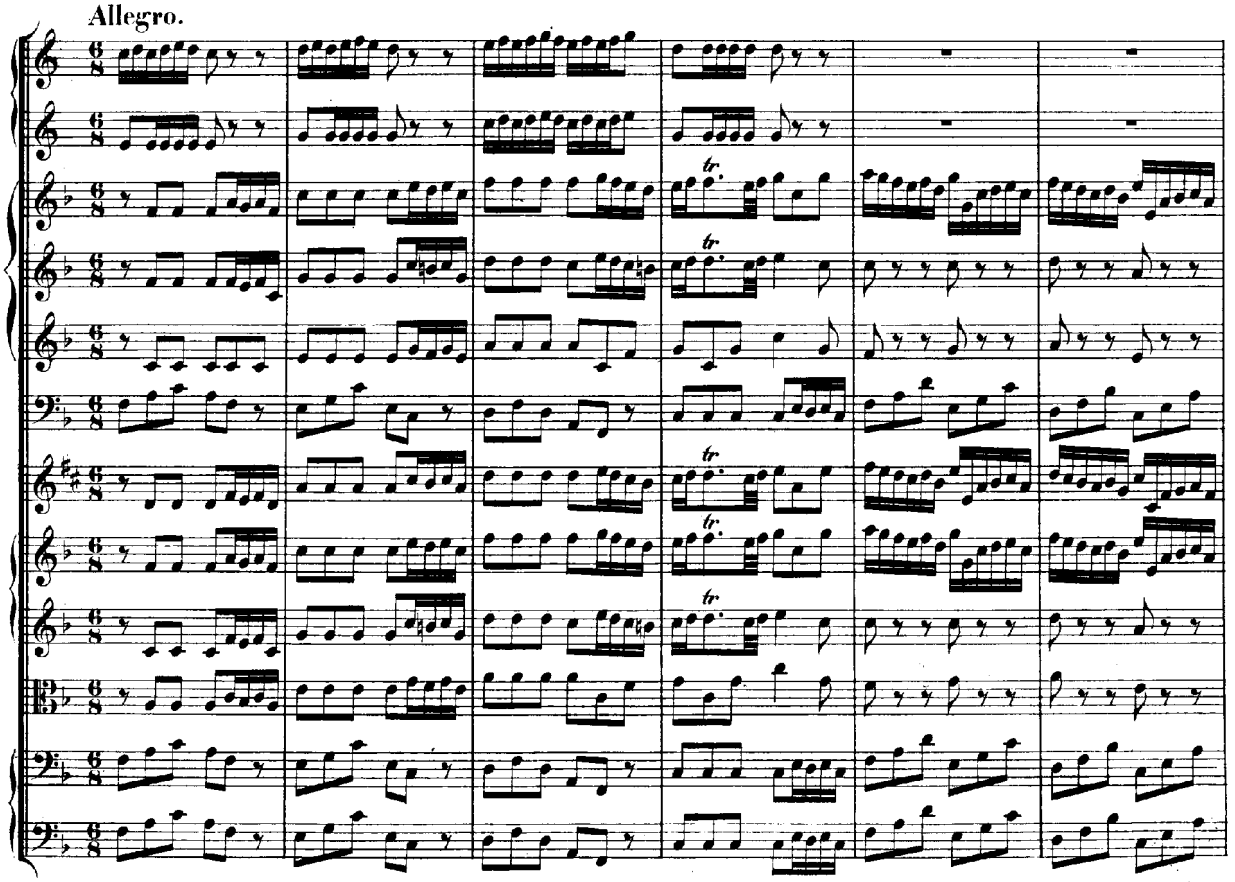

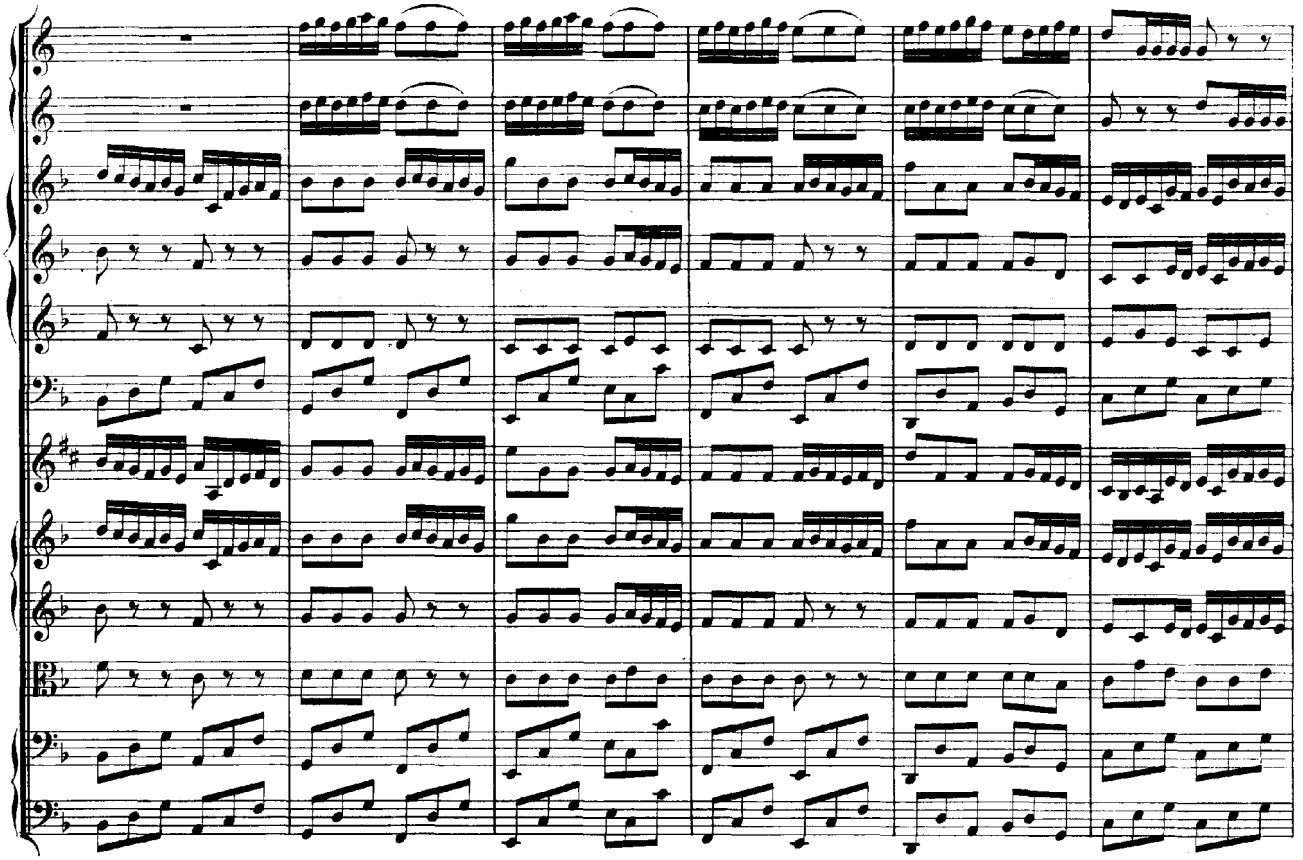

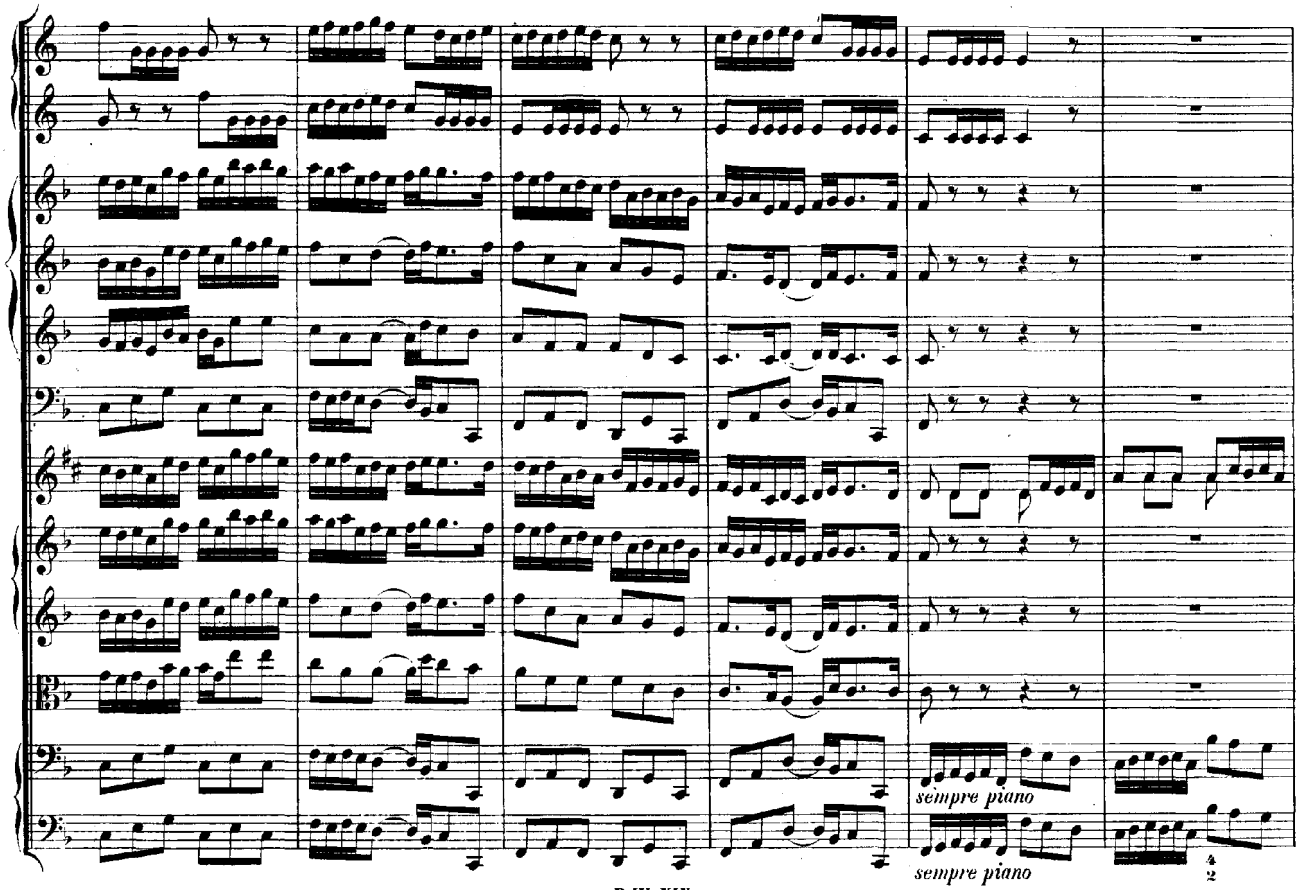
sempre piano
sempre piano

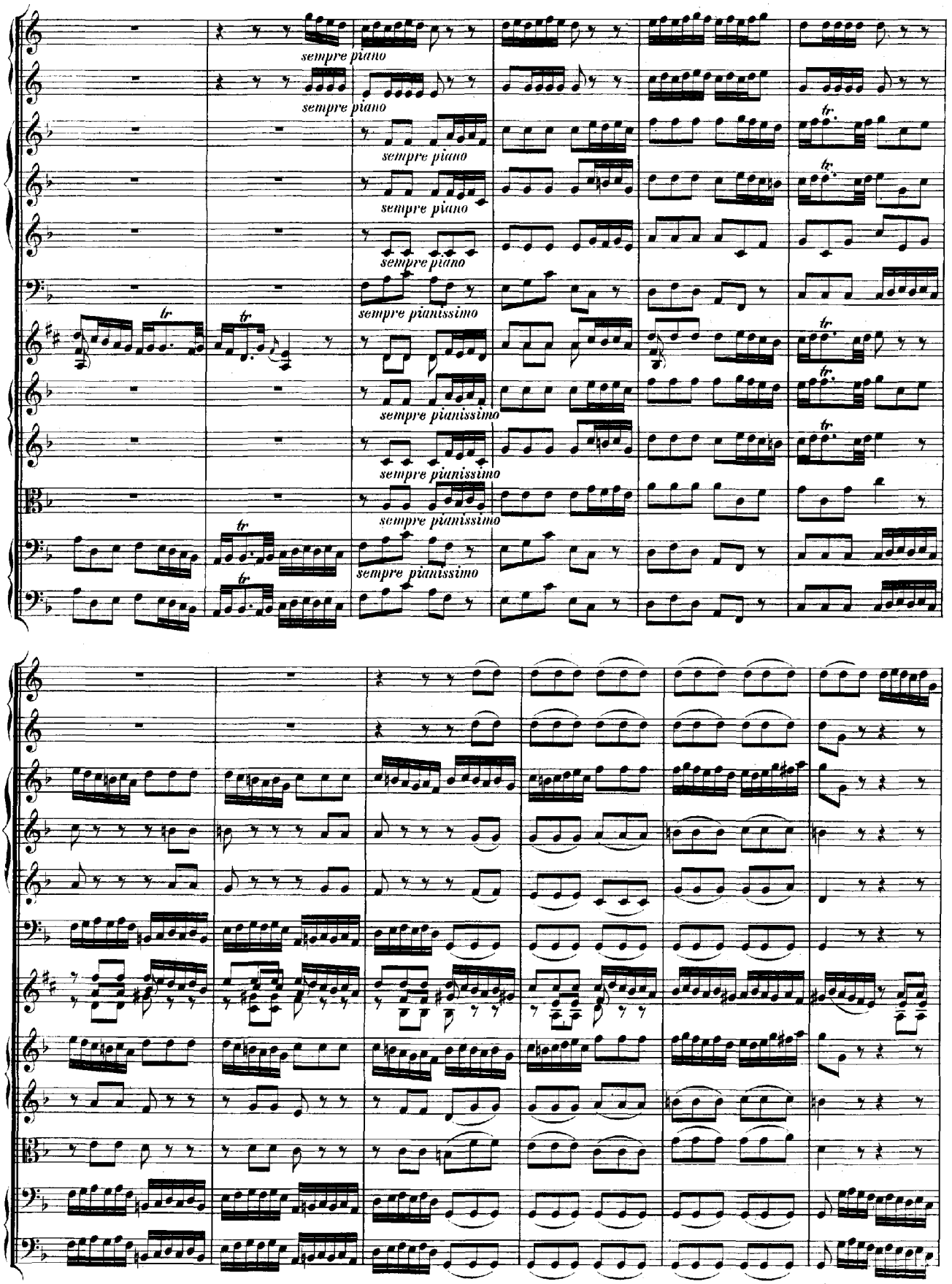
sempre piano
sempre piano
sempre piano
sempre piano
sempre piano
sempre pianissimo
sempre pianissimo
sempre pianissimo
sempre pianissimo
sempre pianissimo

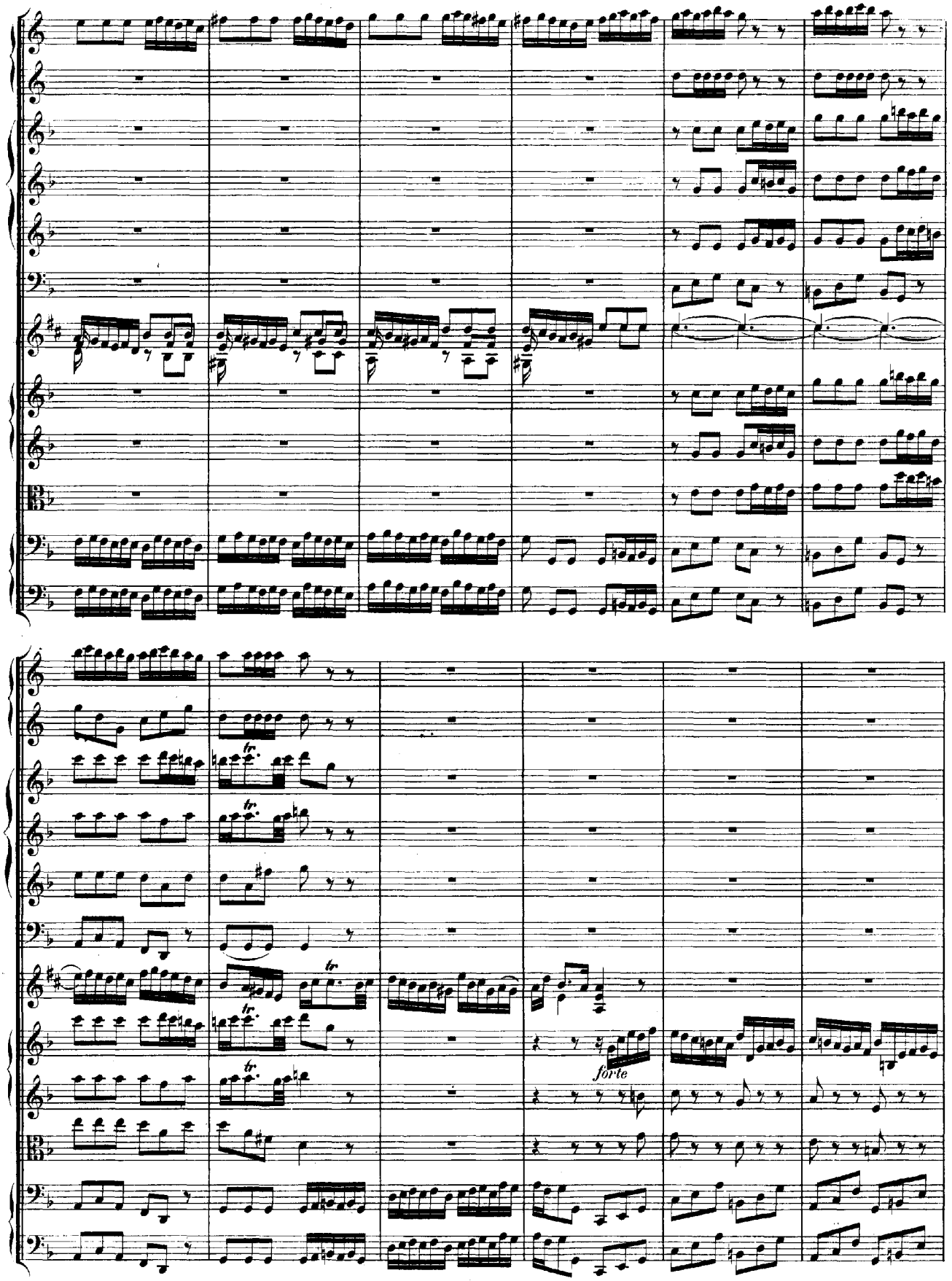
forte

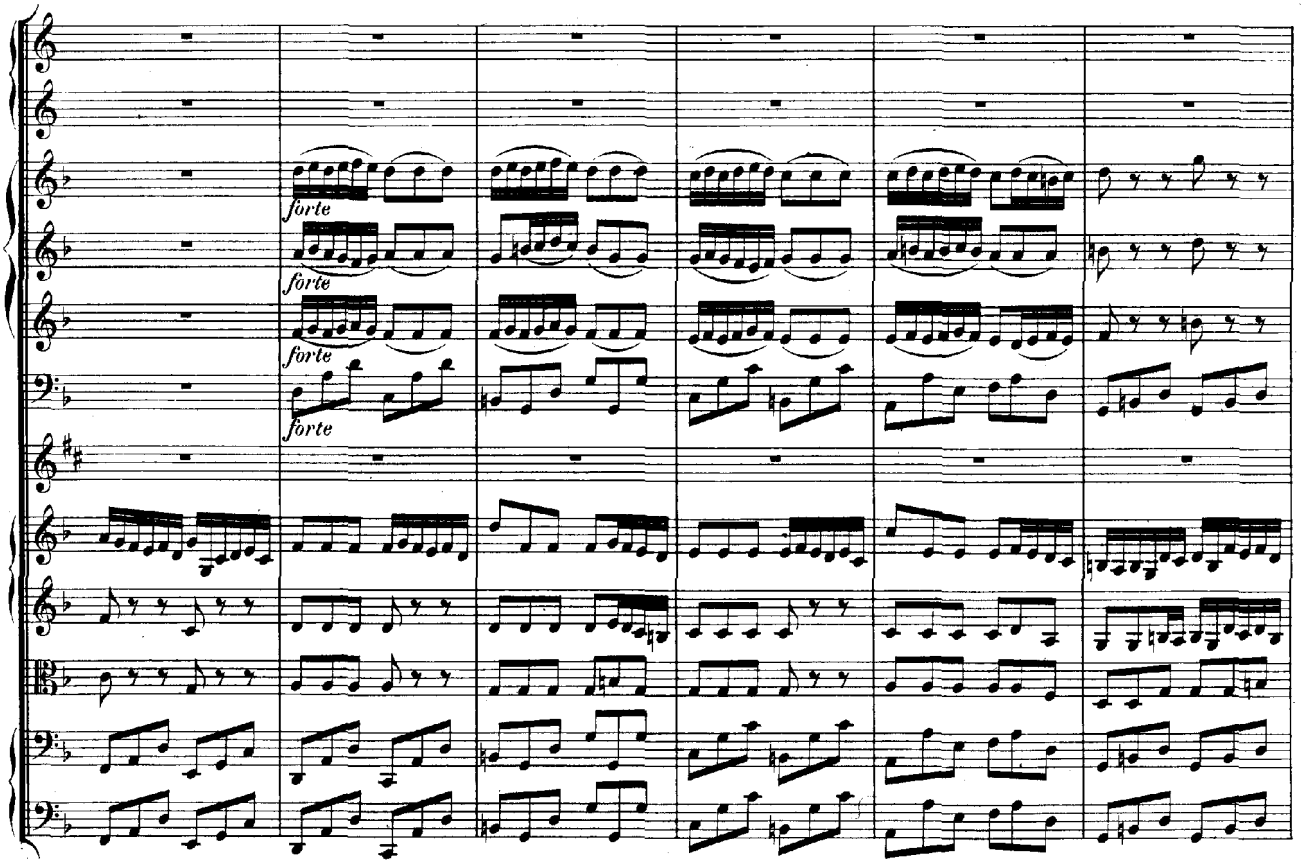
forte
forte
forte
forte

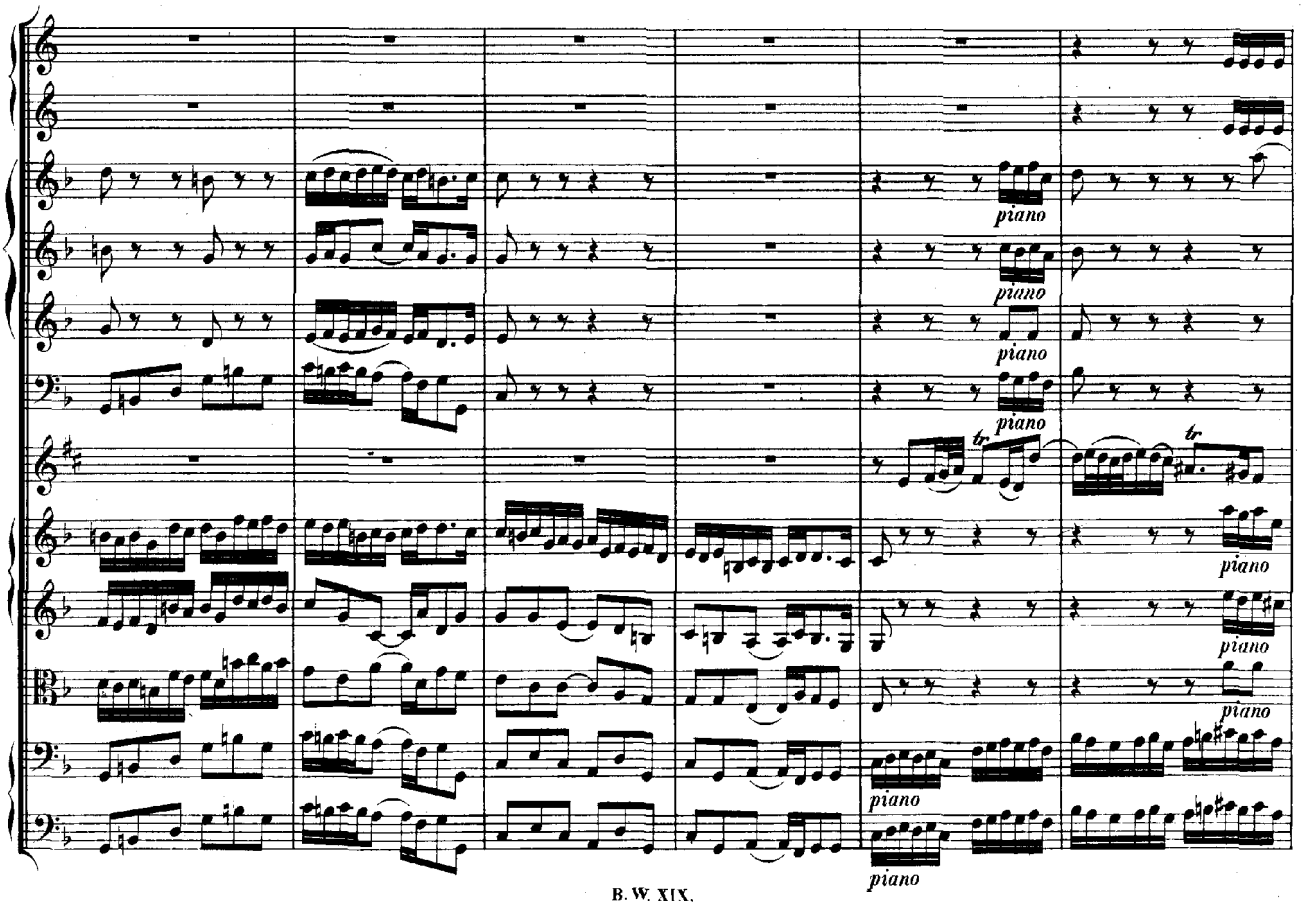
piano
piano
piano
piano
tr
tr
piano
piano
piano
piano
piano

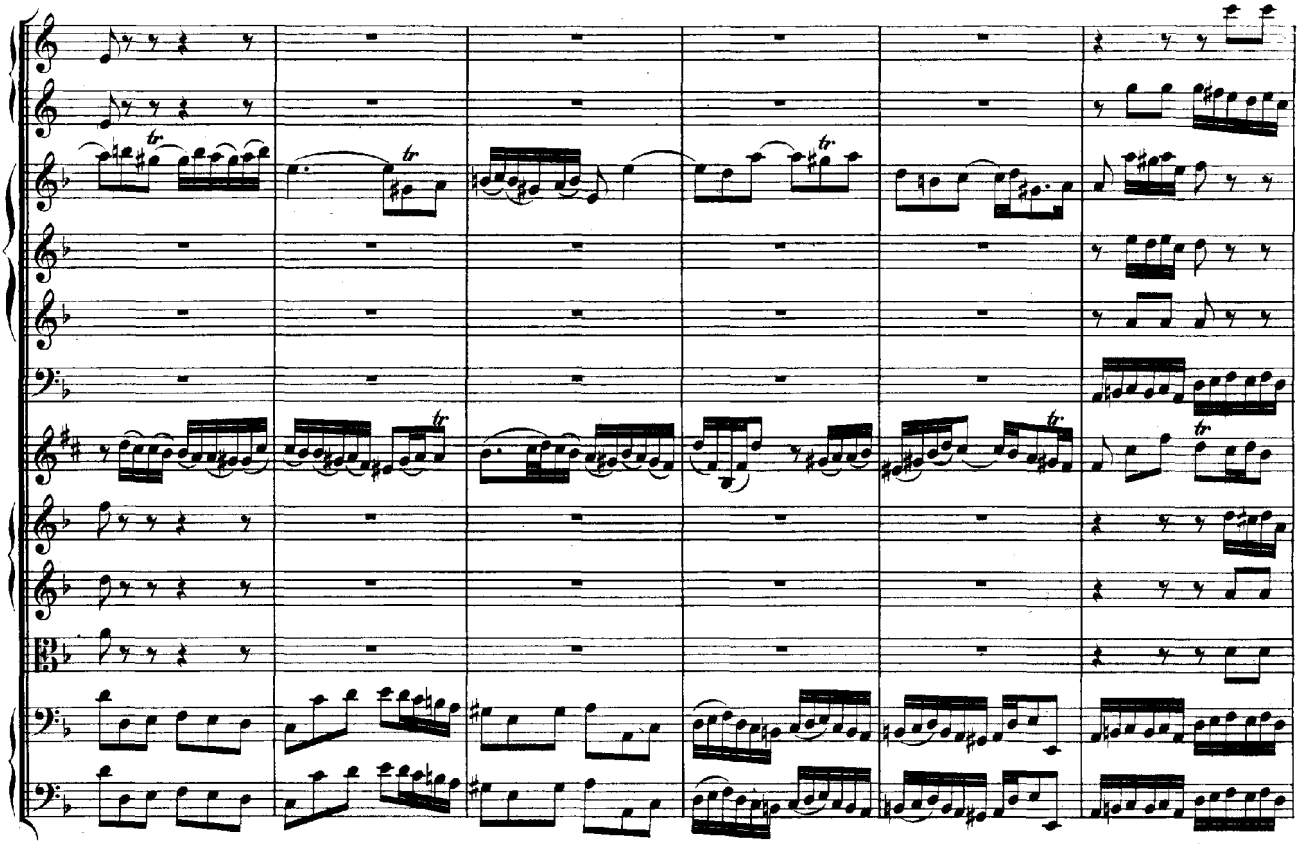

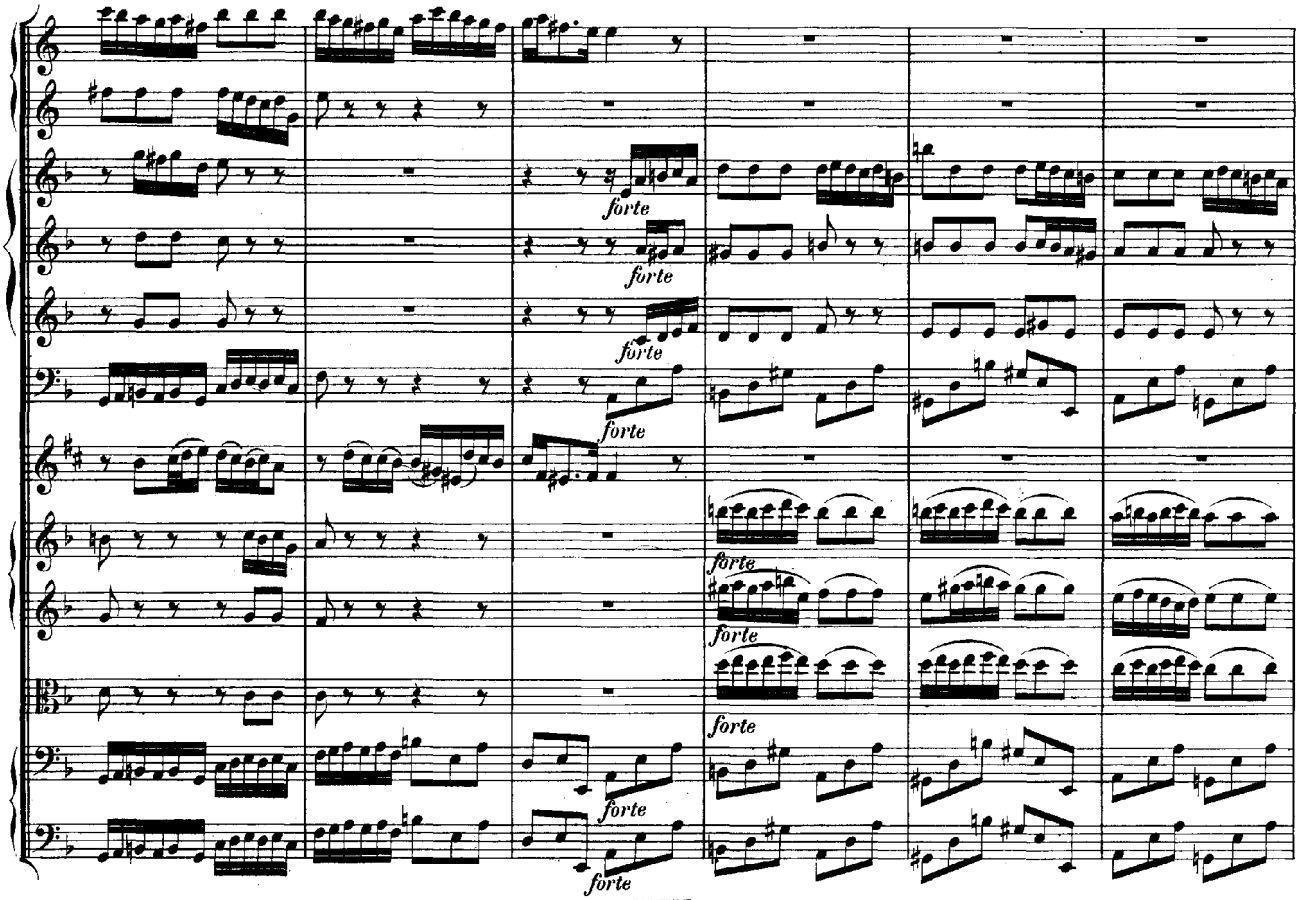
forte
forte
forte
forte
forte
forte
forte
forte
forte

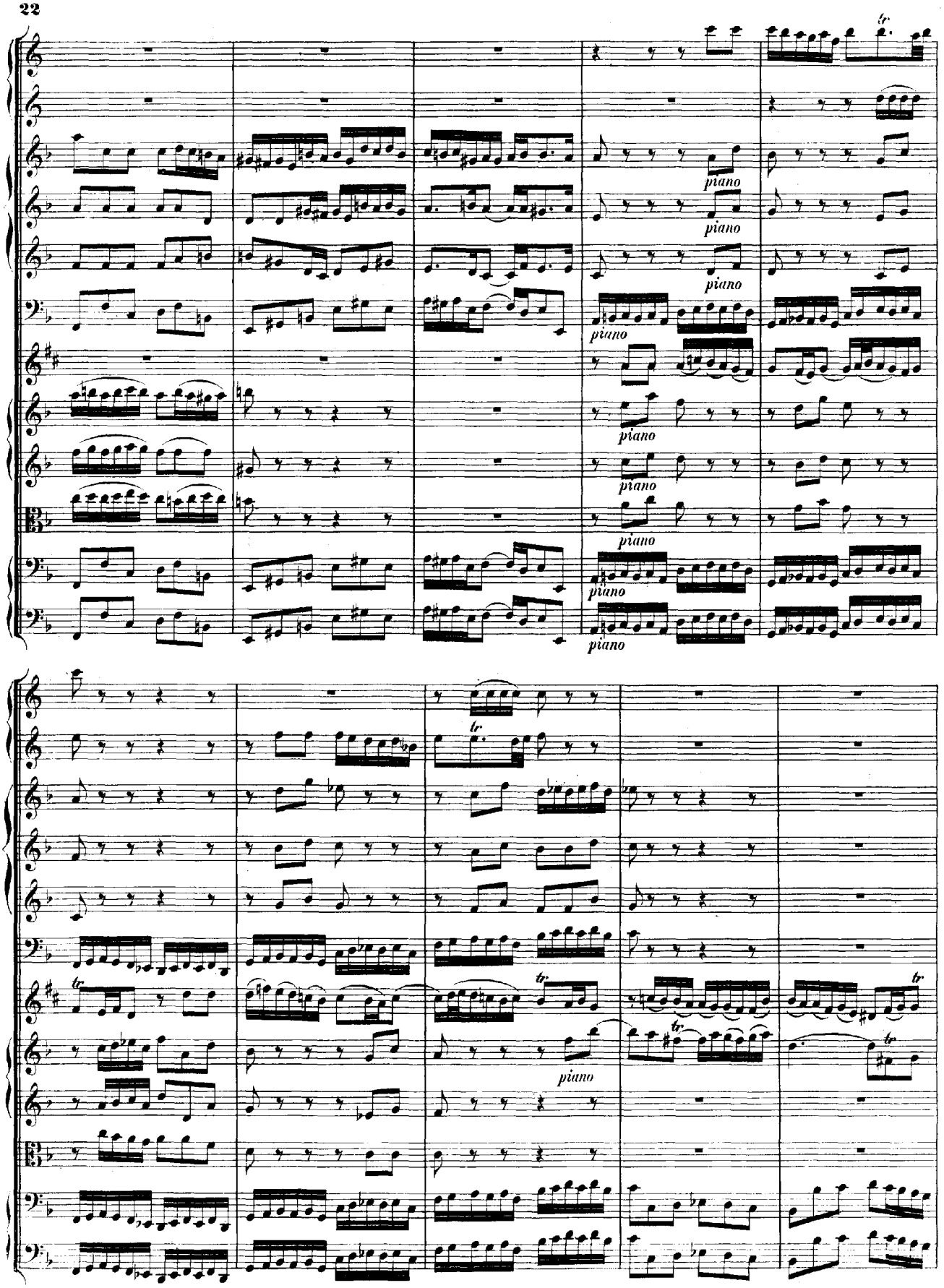
tr
piano
piano
piano
piano
piano
piano
piano
piano
piano
tr
tr
tr
tr
tr
tr
piano

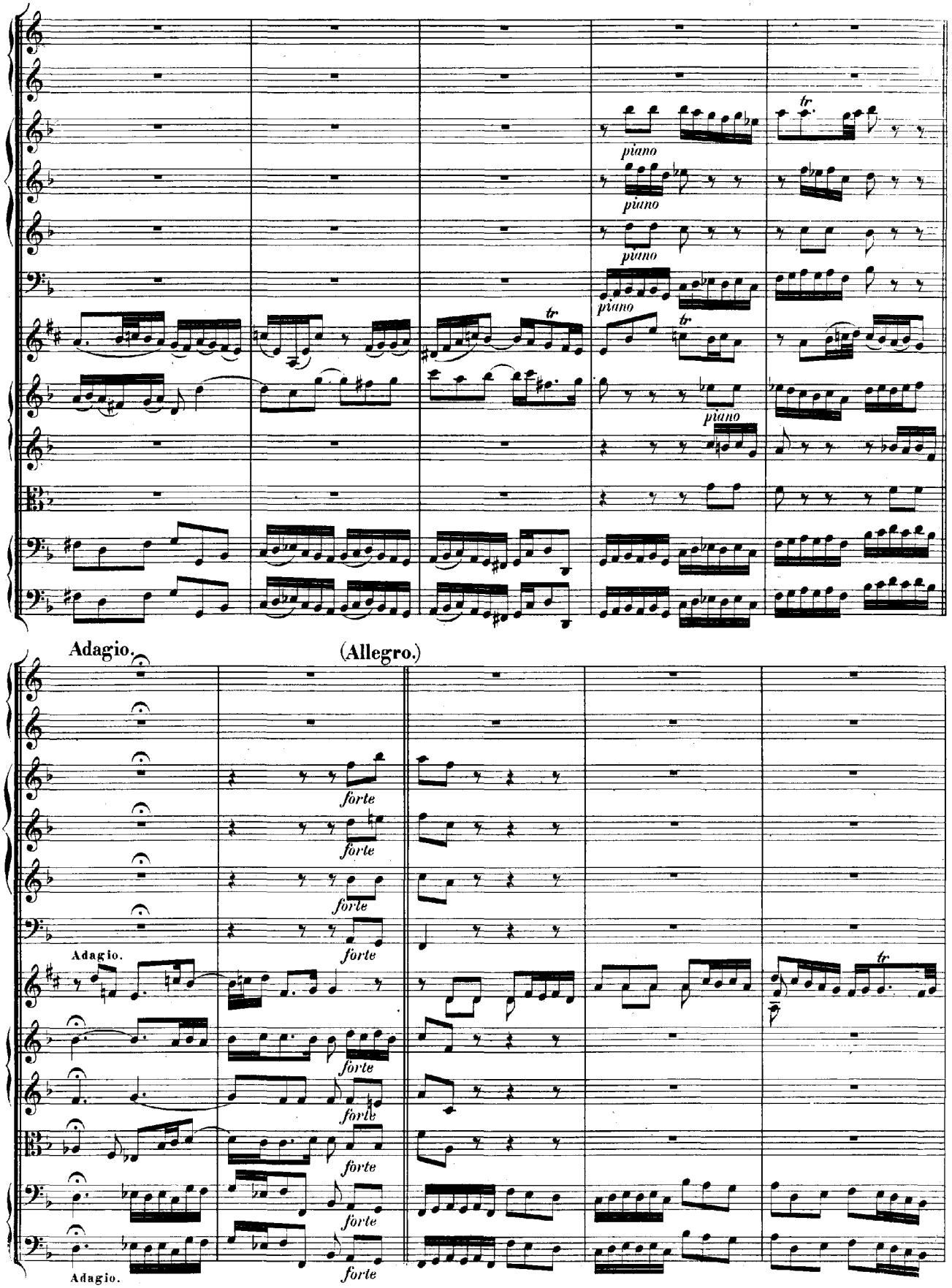
piano
piano
piano
piano
piano
tr
tr
Adagio.
(Allegro.)
forte
forte
forte
forte
forte
forte
forte
forte
Adagio.
Adagio.
tr

piano
tr
(tr)

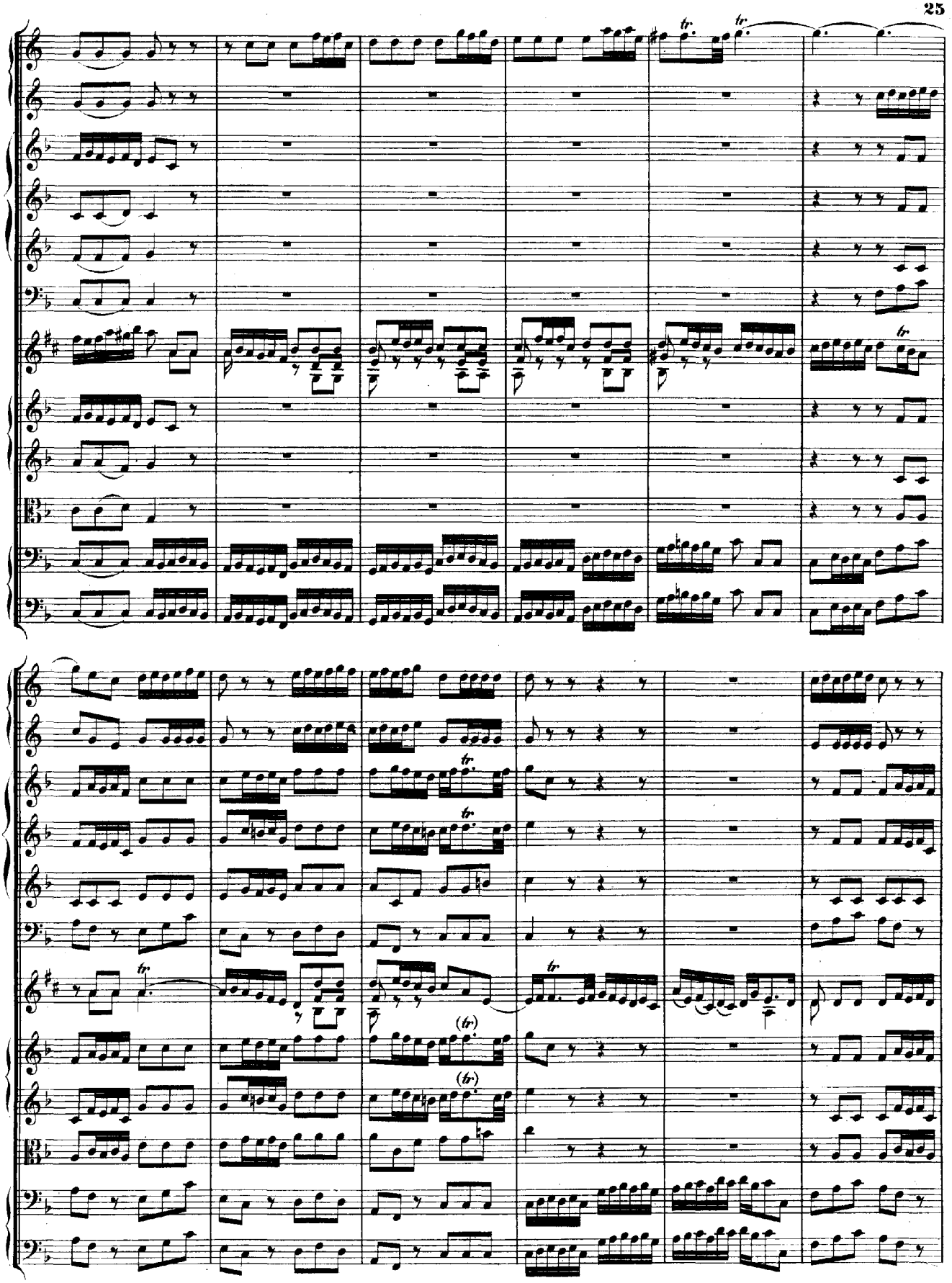

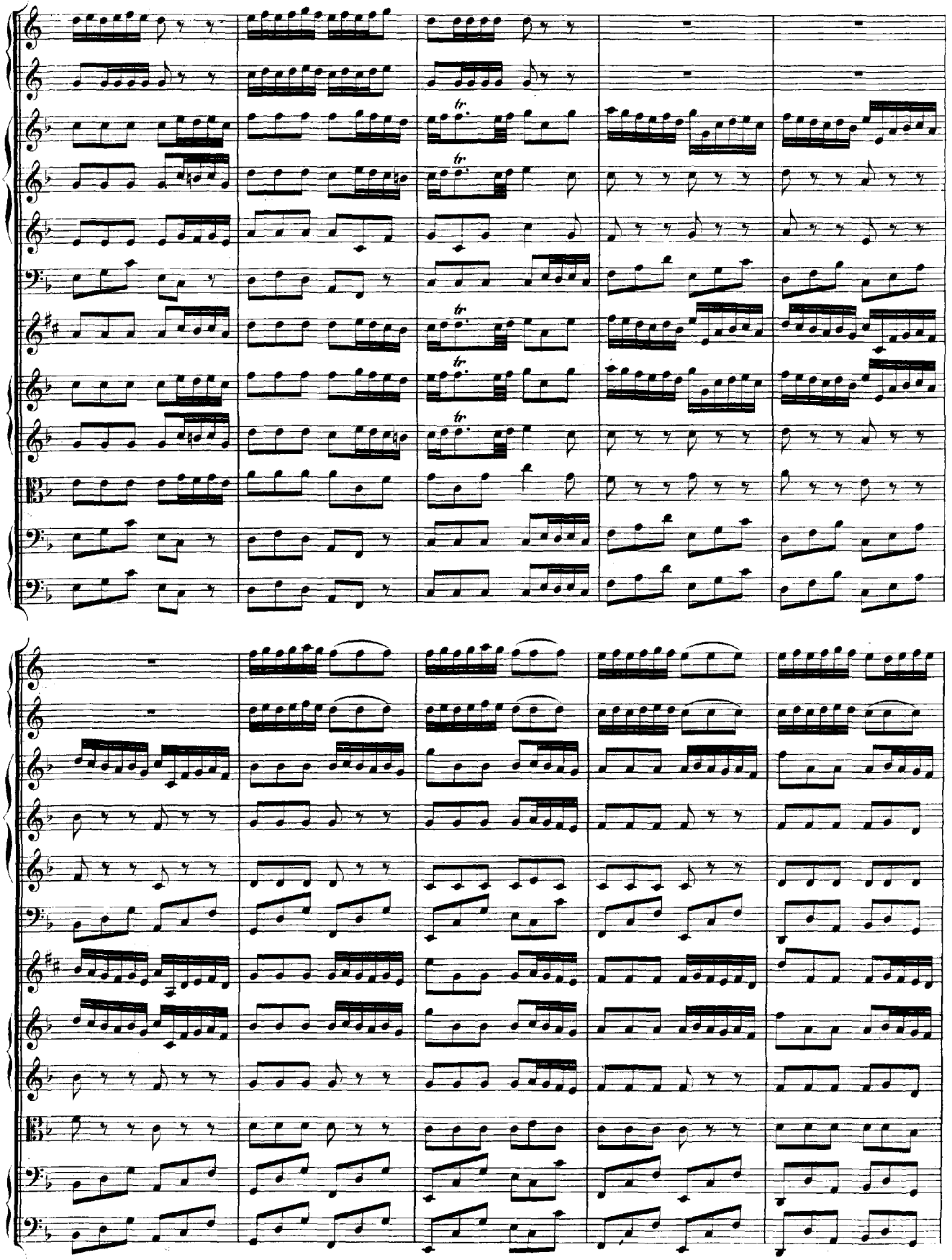

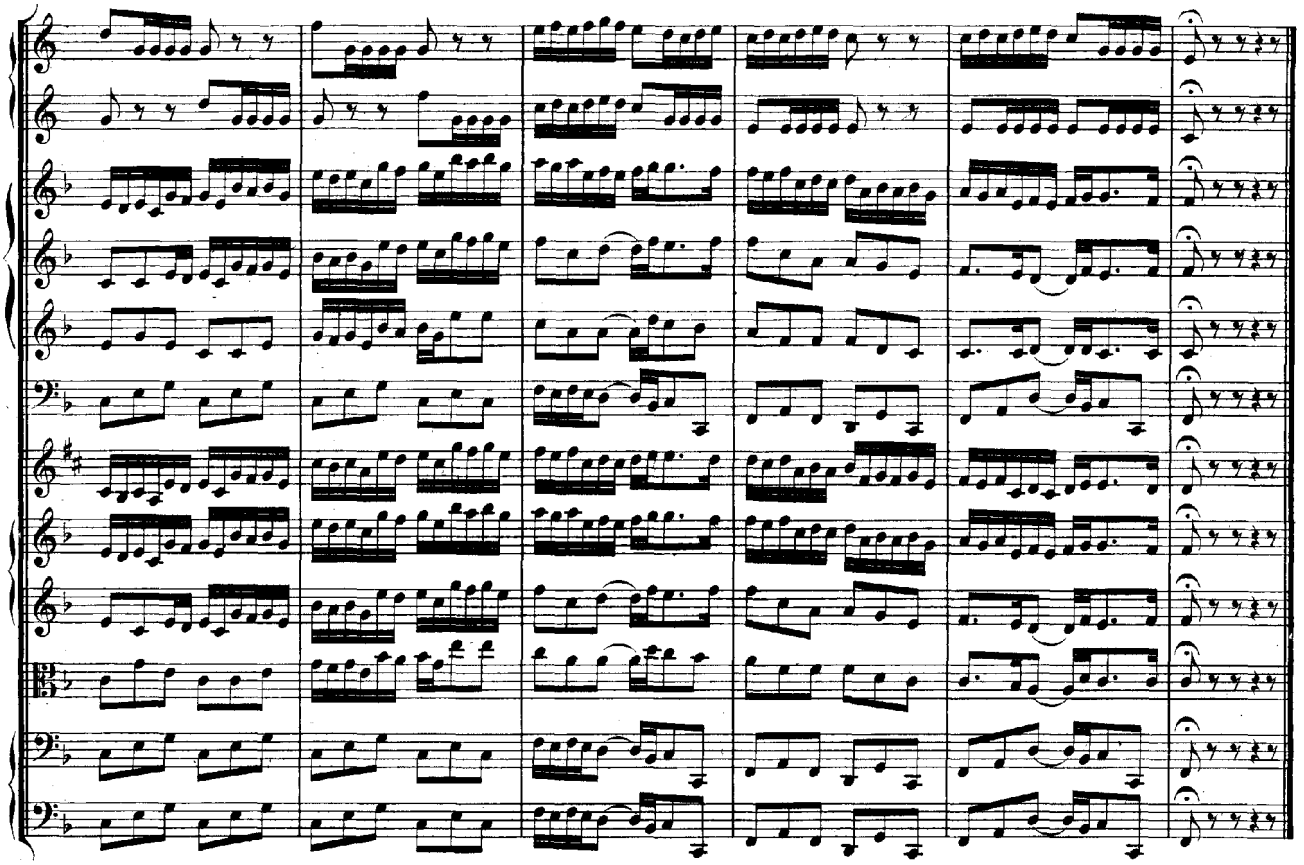

Menuetto.

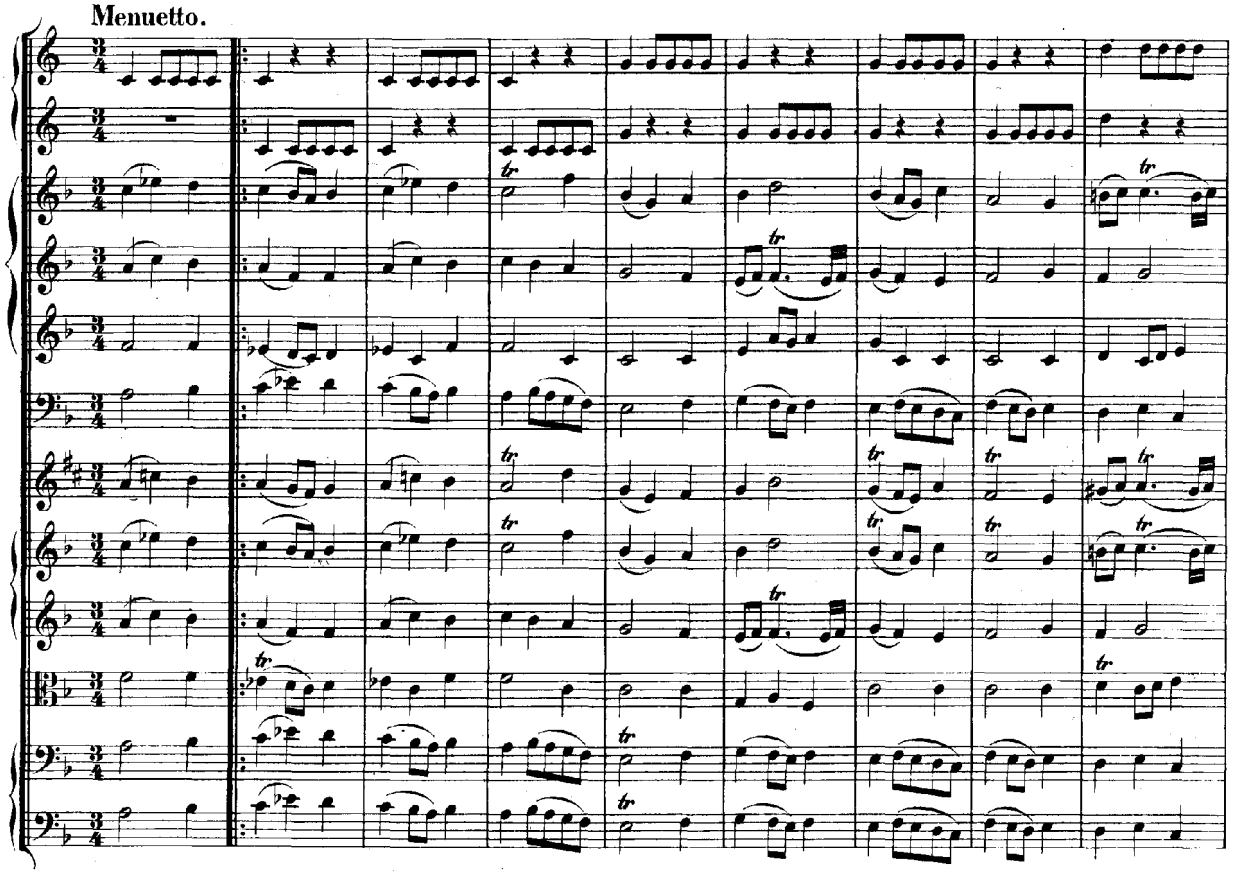

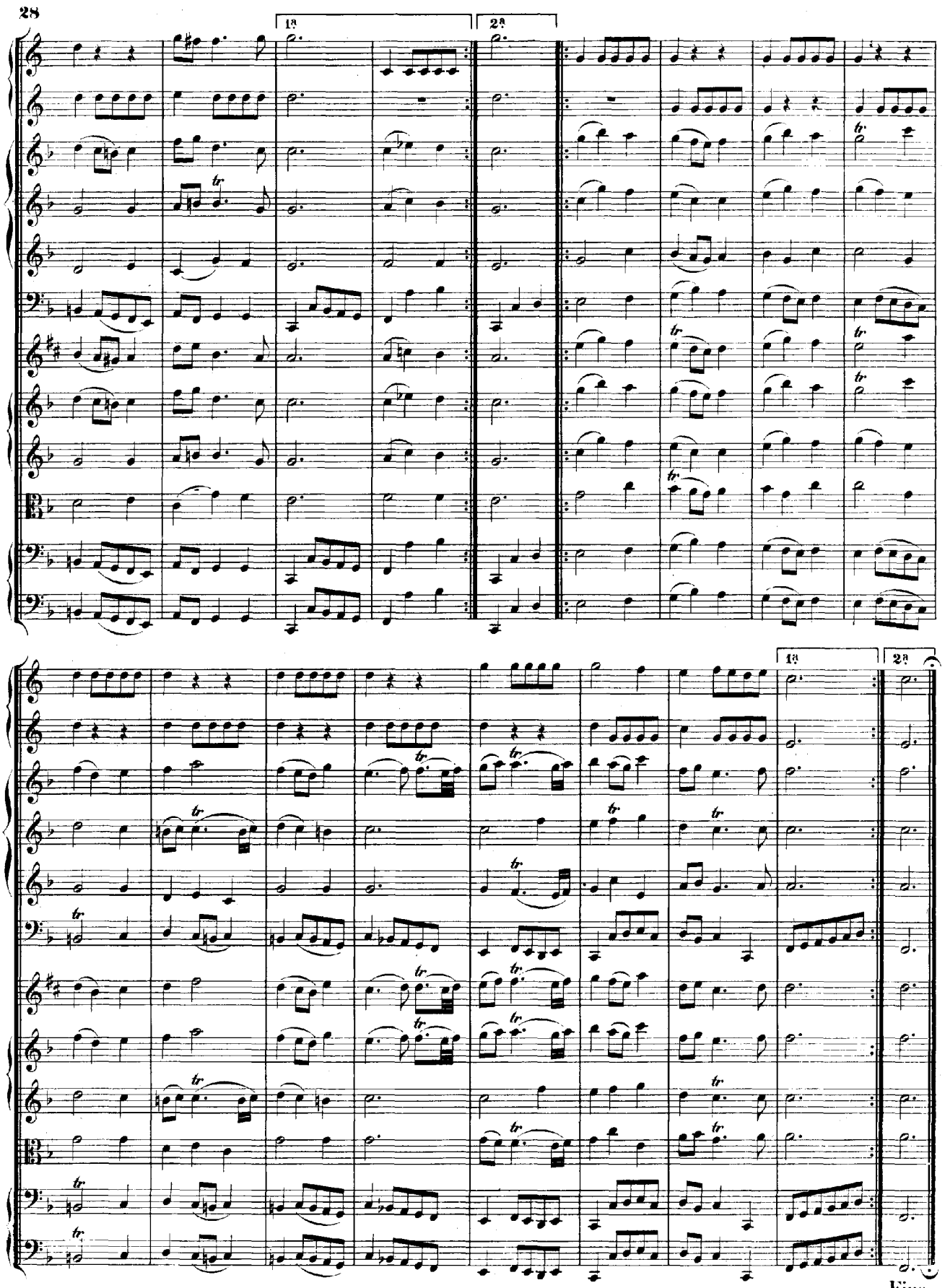
1.
2.
1.
2.
Fine.

Trio a 2 Oboi e Fagotto.

Oboe I.

Oboe II.

Fagotto.

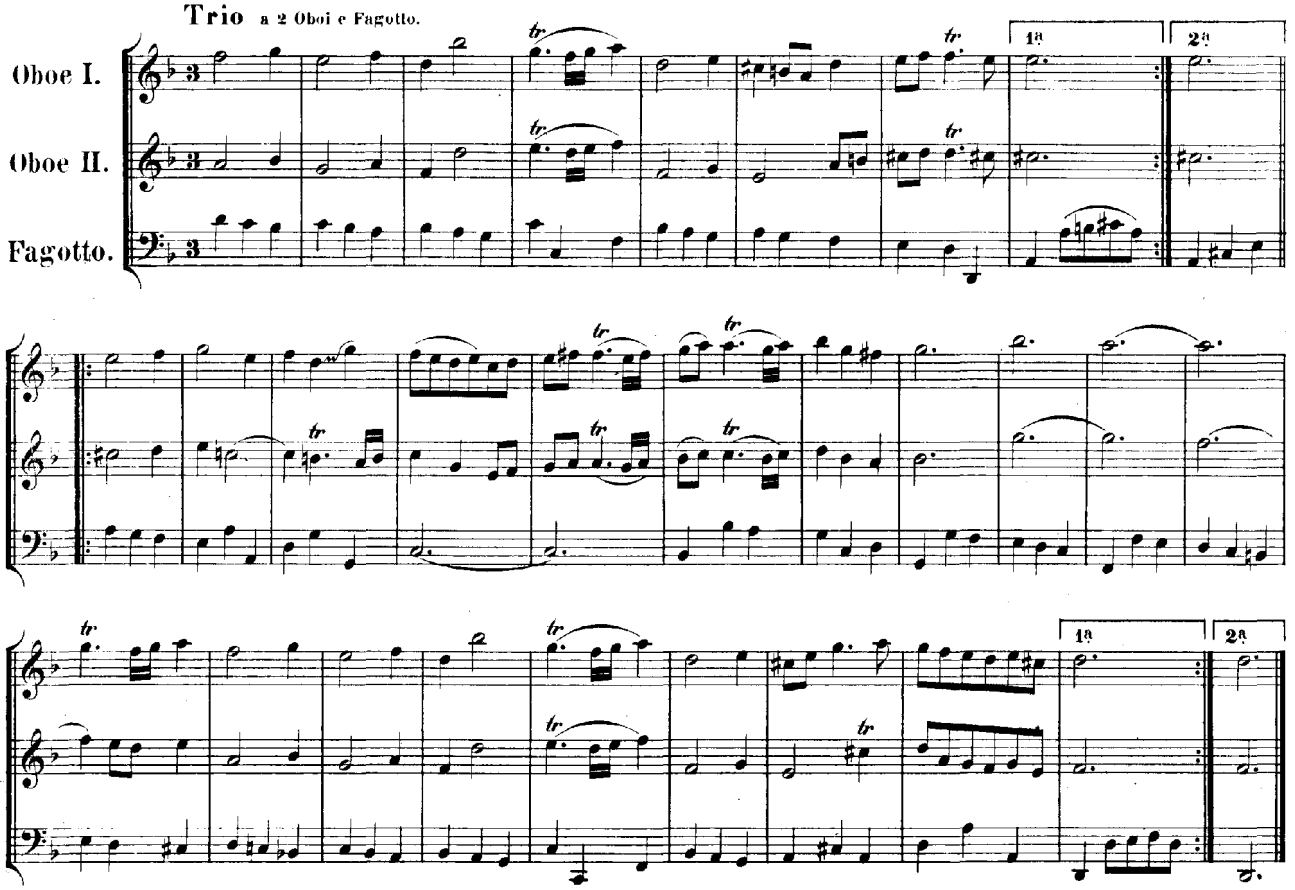

Menuetto da Capo, e poi la Polacca.

Polacca. Tutti i Violini e Viola, ma piano. Violino piccolo si tace.

Violino I.

Violino II.

Viola.

Continuo.

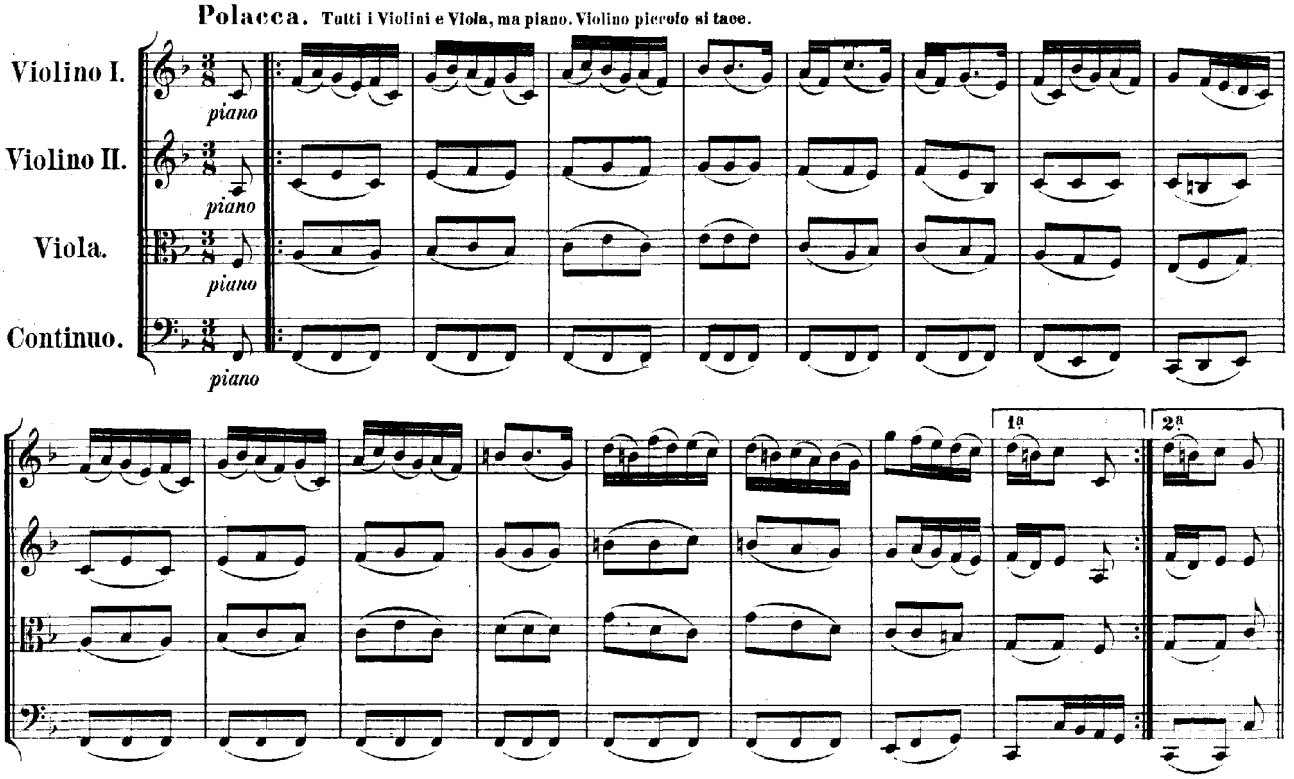

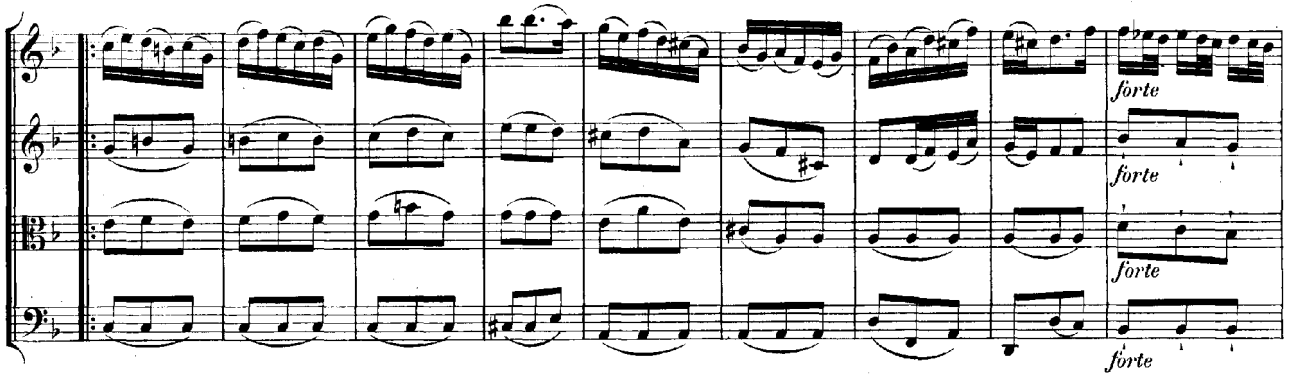

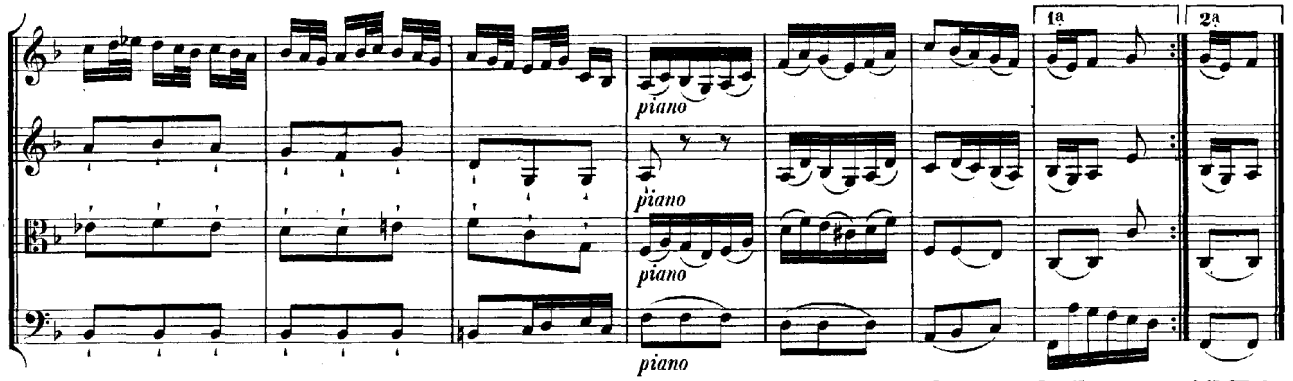

Menuetto da Capo, e poi il Trio.

Trio a 2 Corni e 3 Oboi all'unisono.

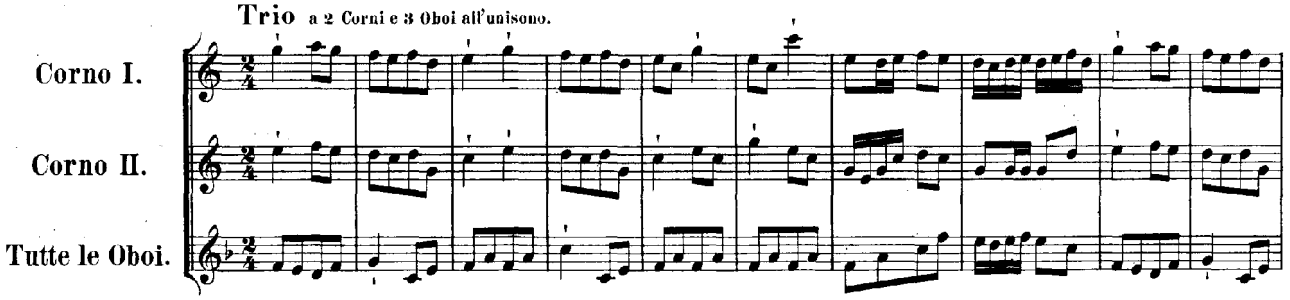

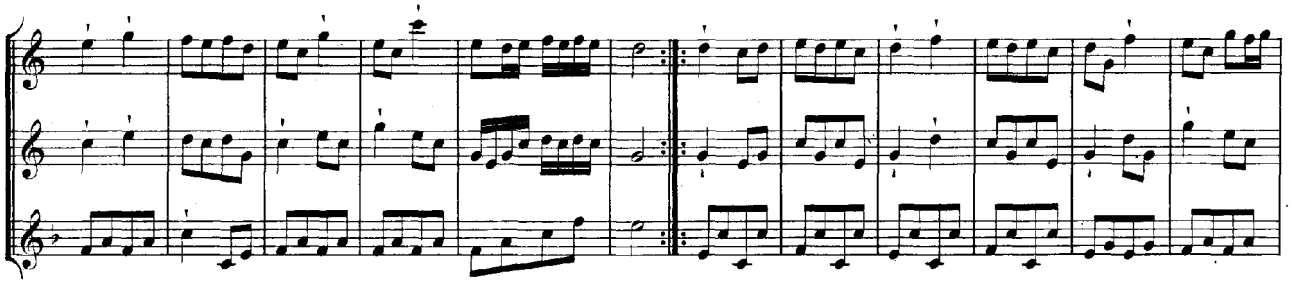

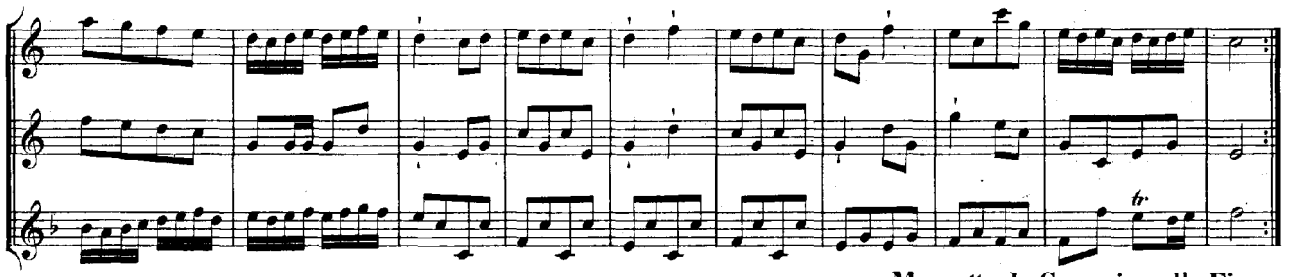

Menuetto da Capo sino alla Fine.