Joh. Seb. Bach's

Messe

H moll.

KYRIE.

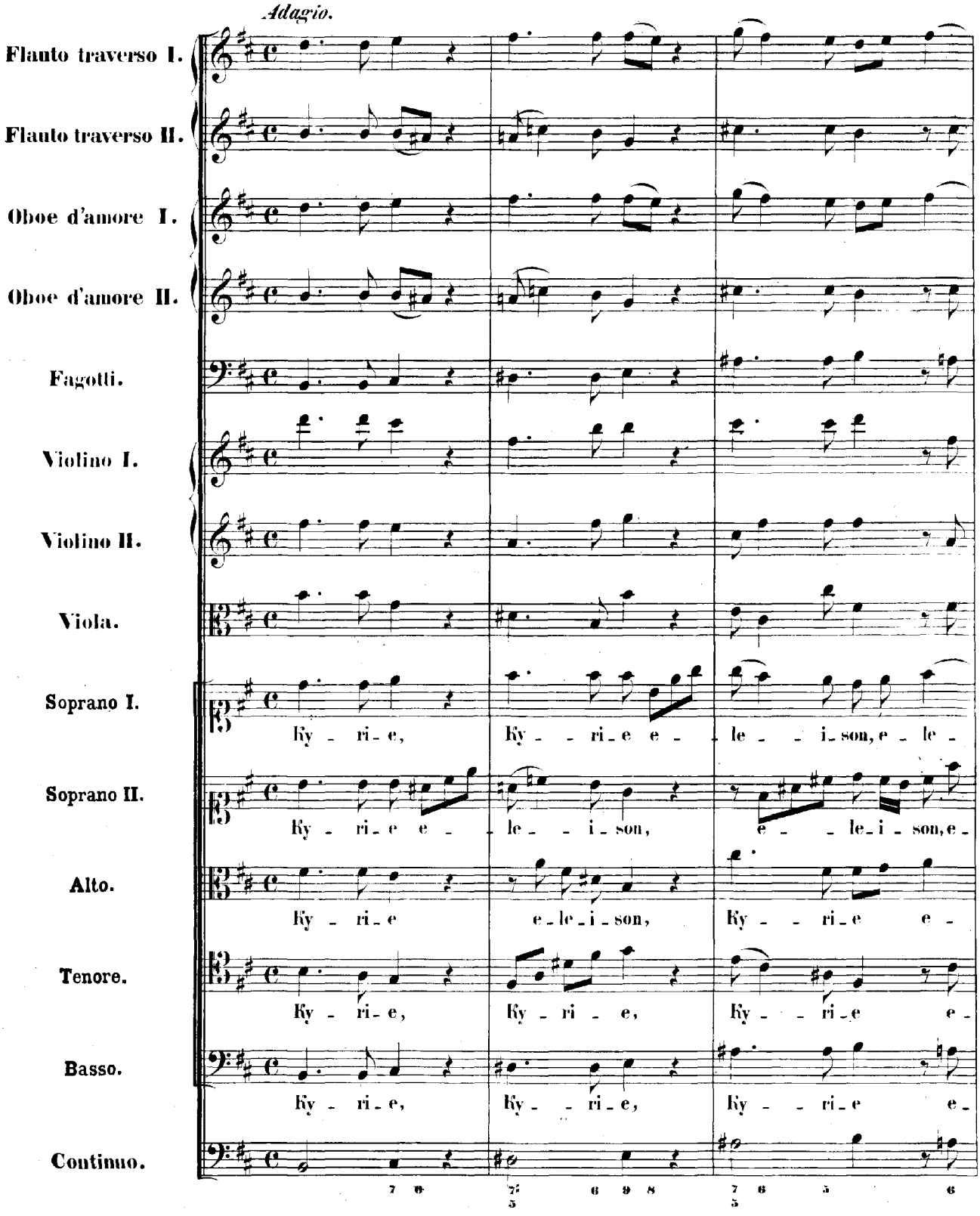
Adagio.
Flauto traverso I.
Flauto traverso II.
Oboe d'amore I.
Oboe d'amore II.
Fagotti.
Violino I.
Violino II.
Viola.
Soprano I.
Ky - ri - e, Ky - - ri - e e - le - - i - son, e - le -
Soprano II.
Ky - ri - e e - le - - i - son, e - - le - i - son, e -
Alto.
Ky - ri - e e - le - i - son, Ky - - ri - e e -
Tenore.
Ky - ri - e, Ky - ri - e, Ky - - ri - e e -
Basso.
Ky - ri - e, Ky - - ri - e, Ky - - ri - e e -
Continuo.

Largo ed un poco piano.

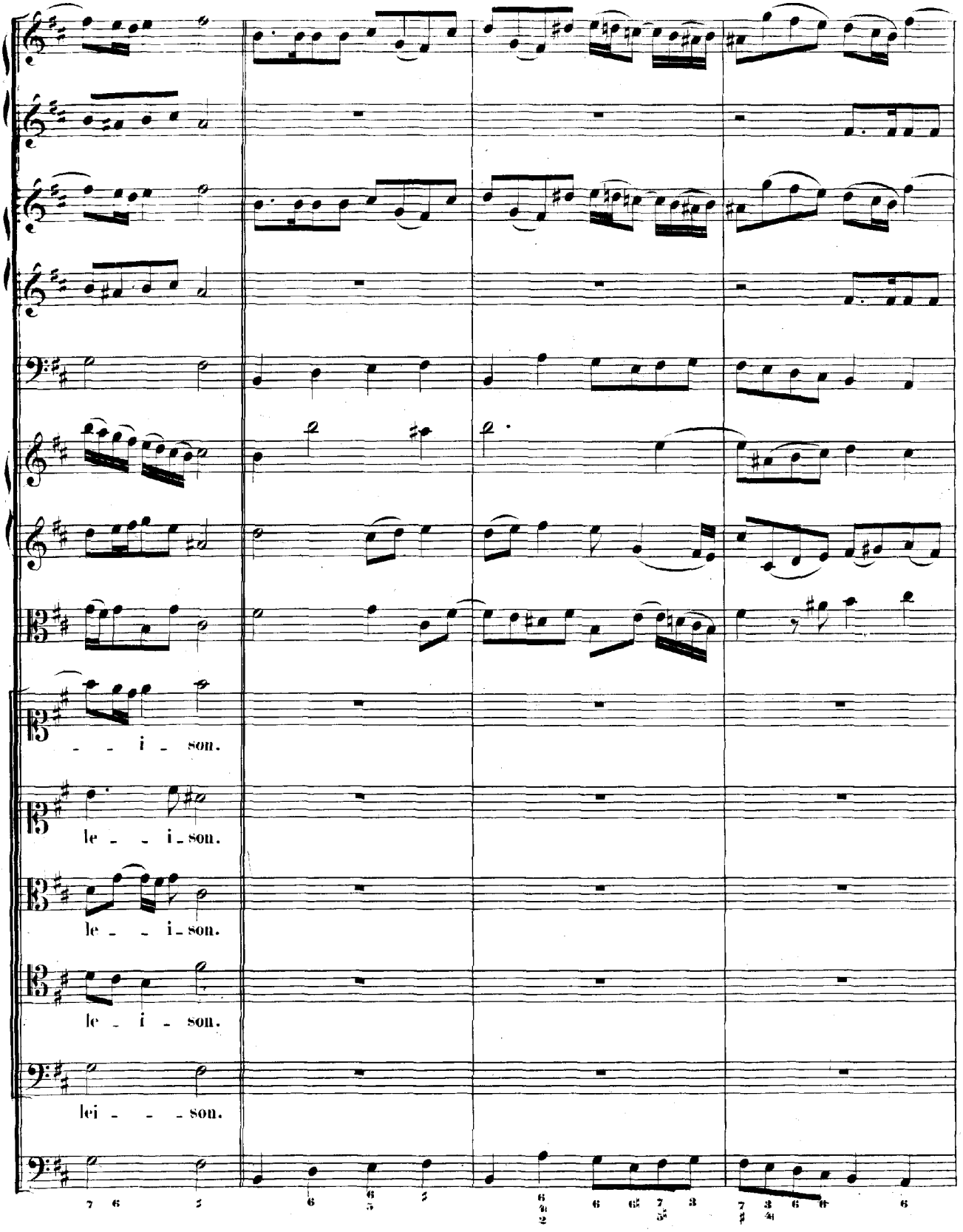

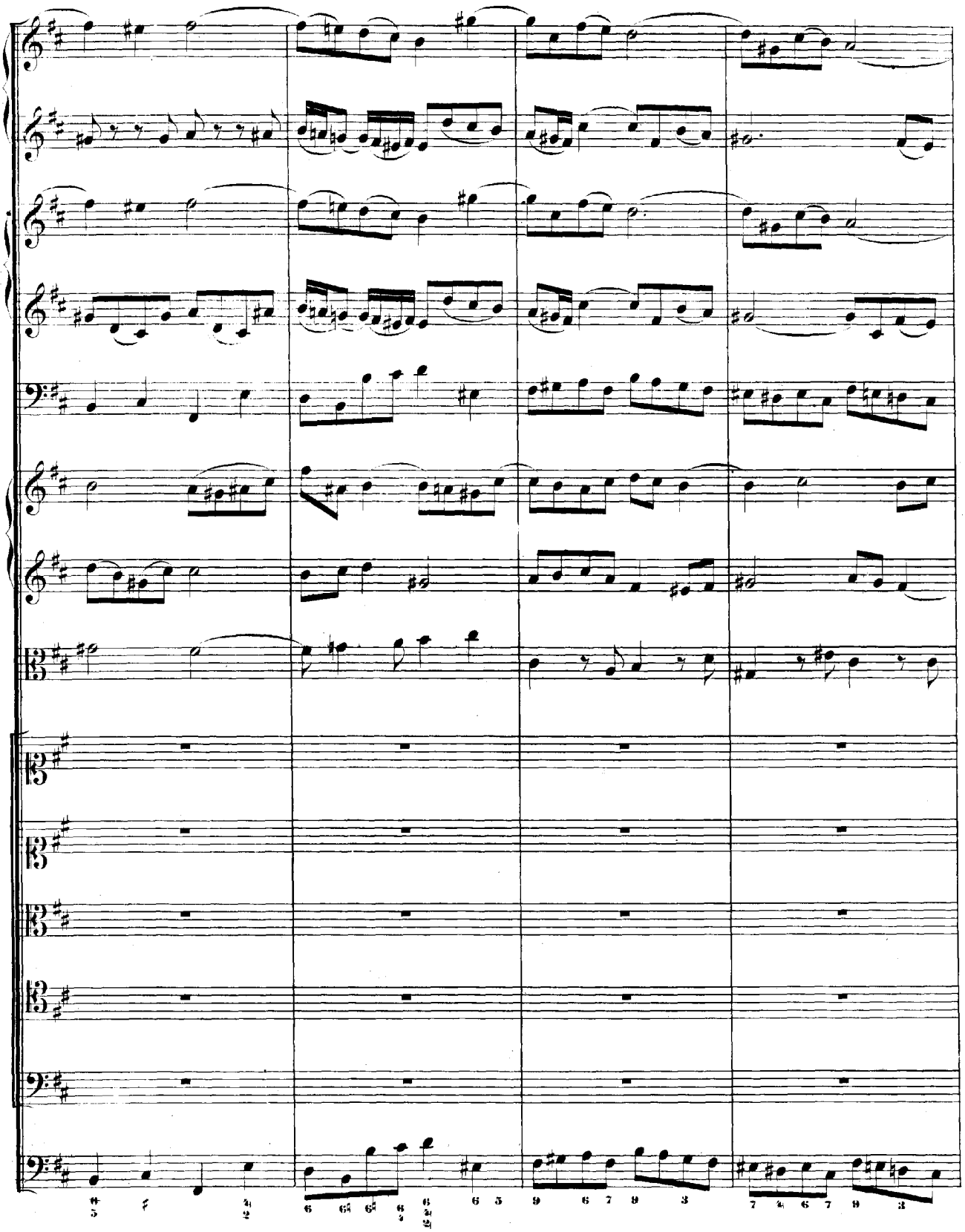

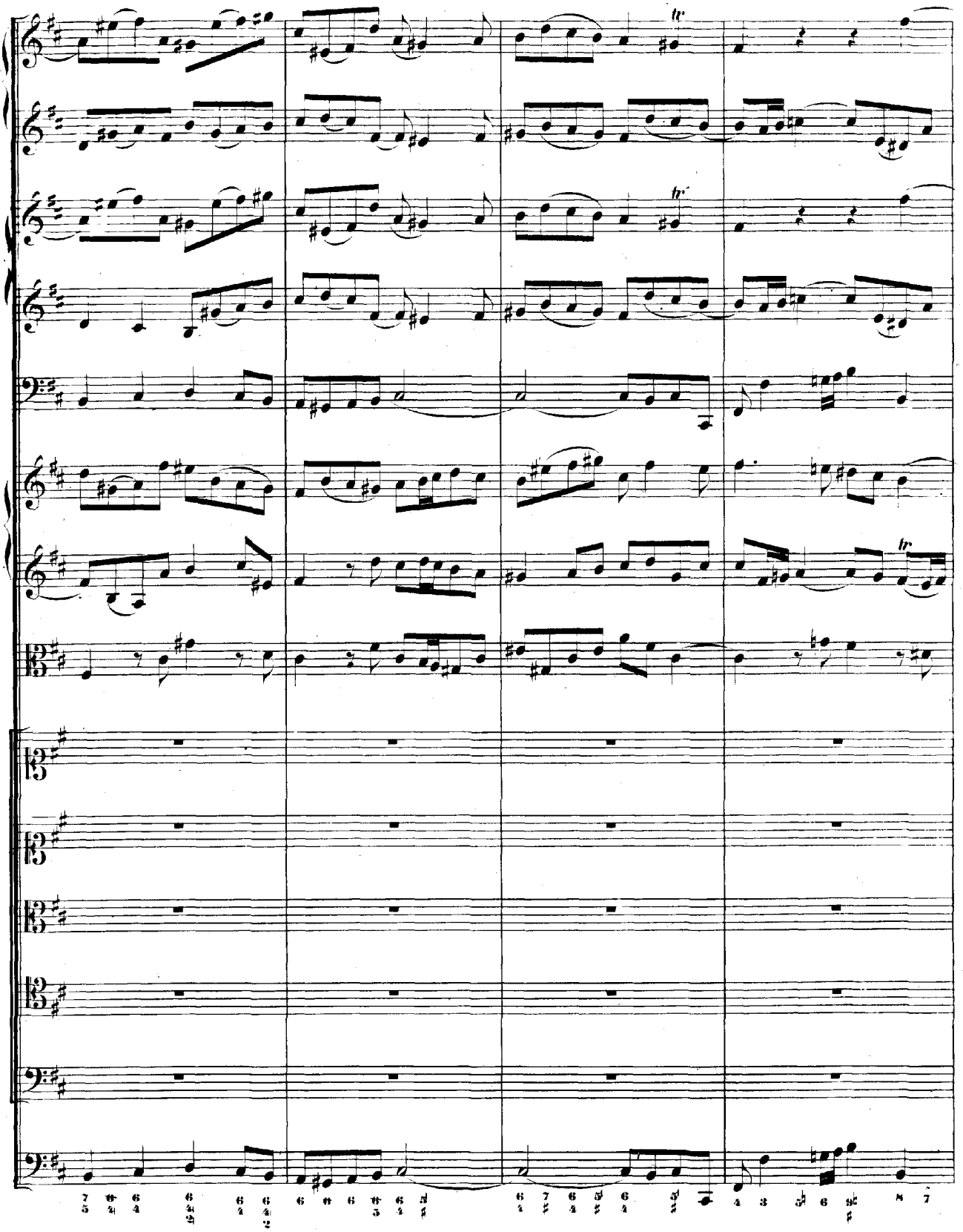

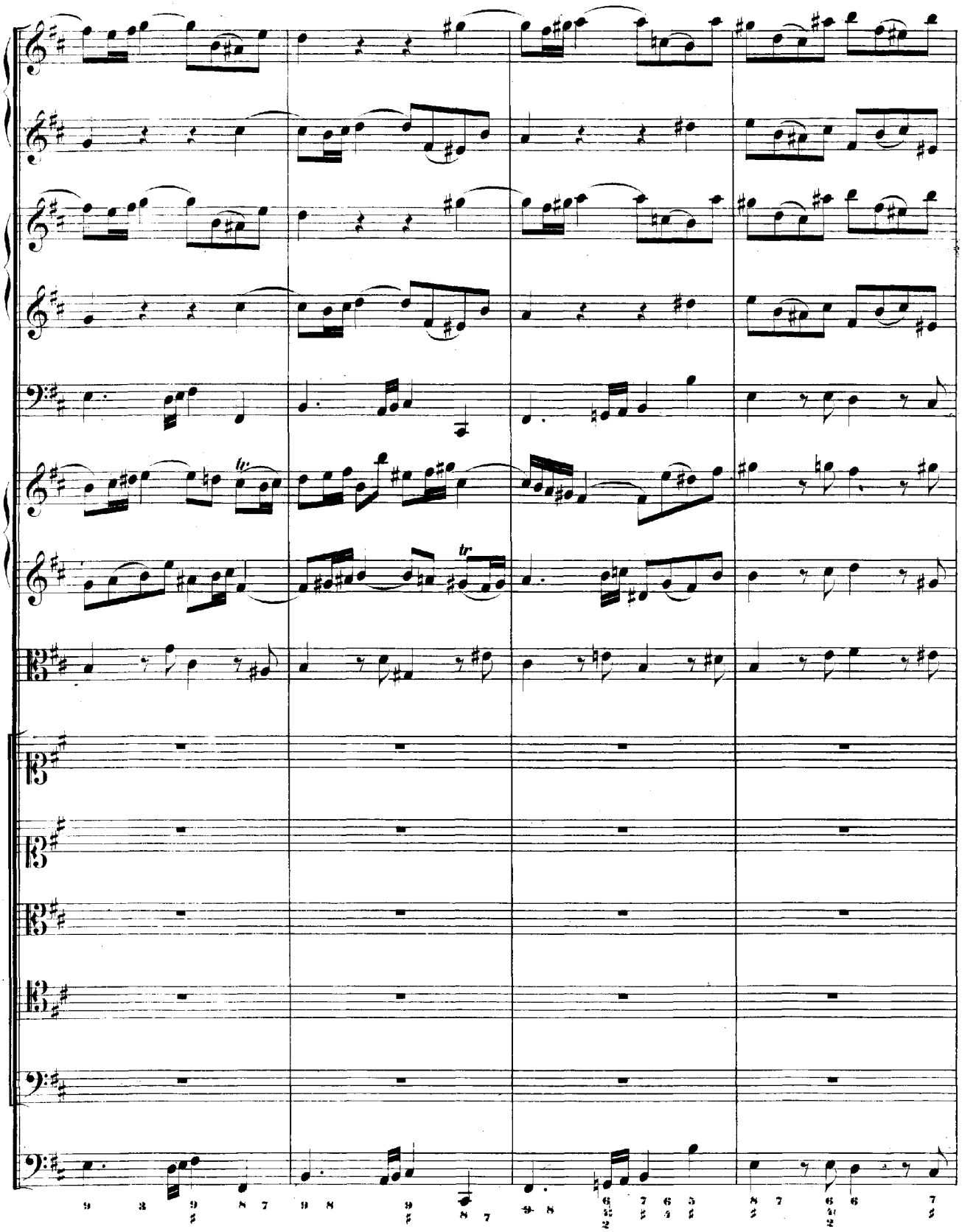

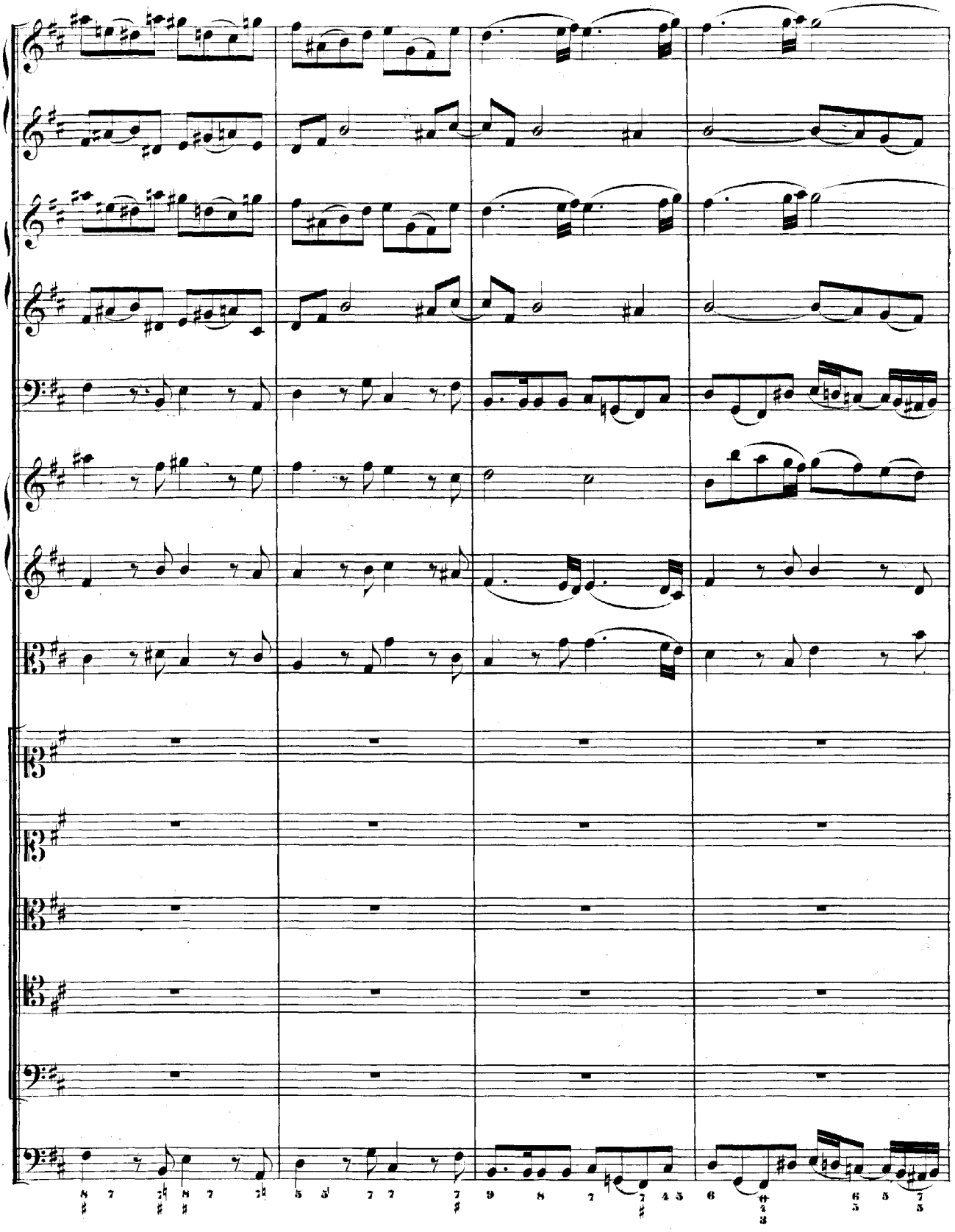

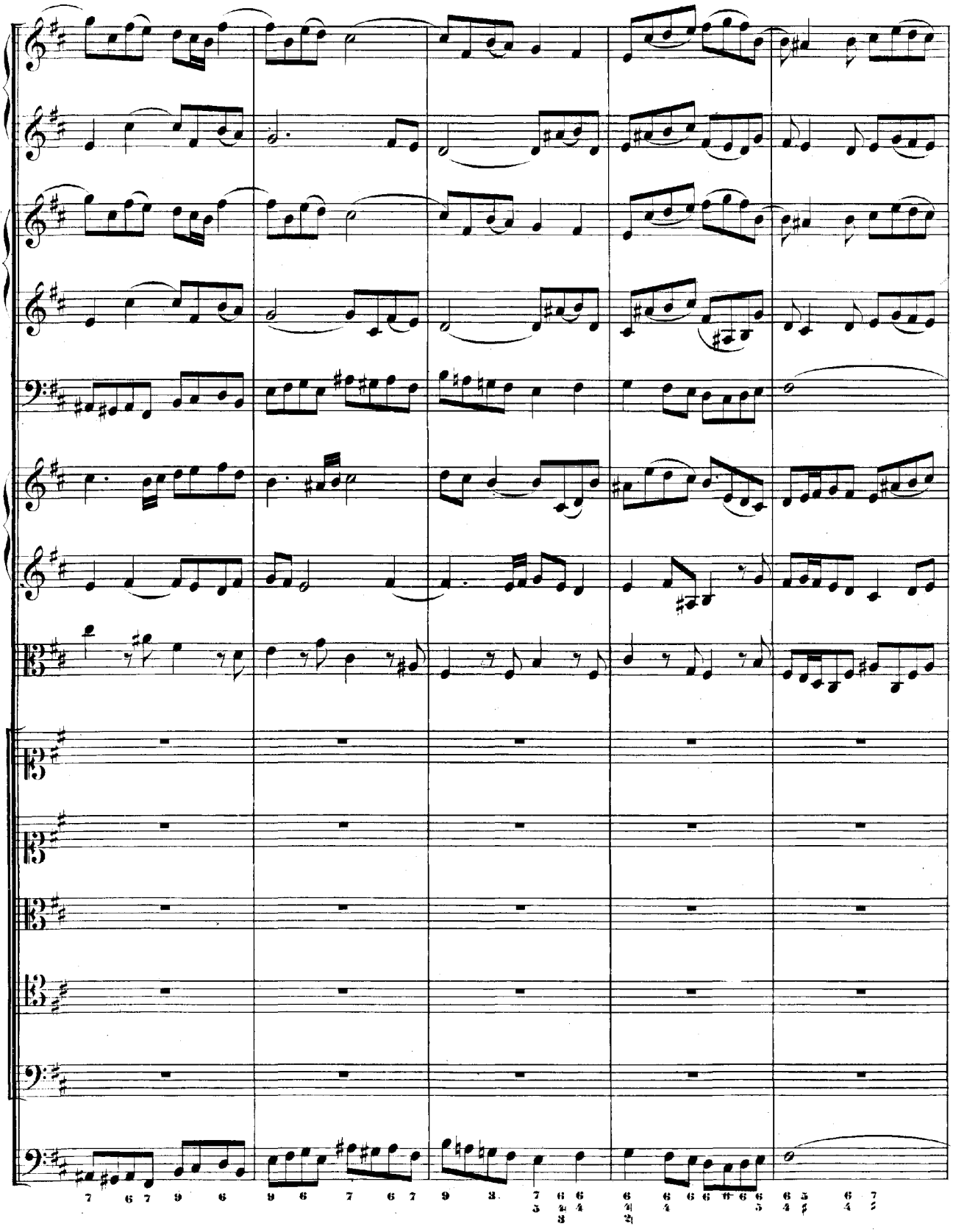

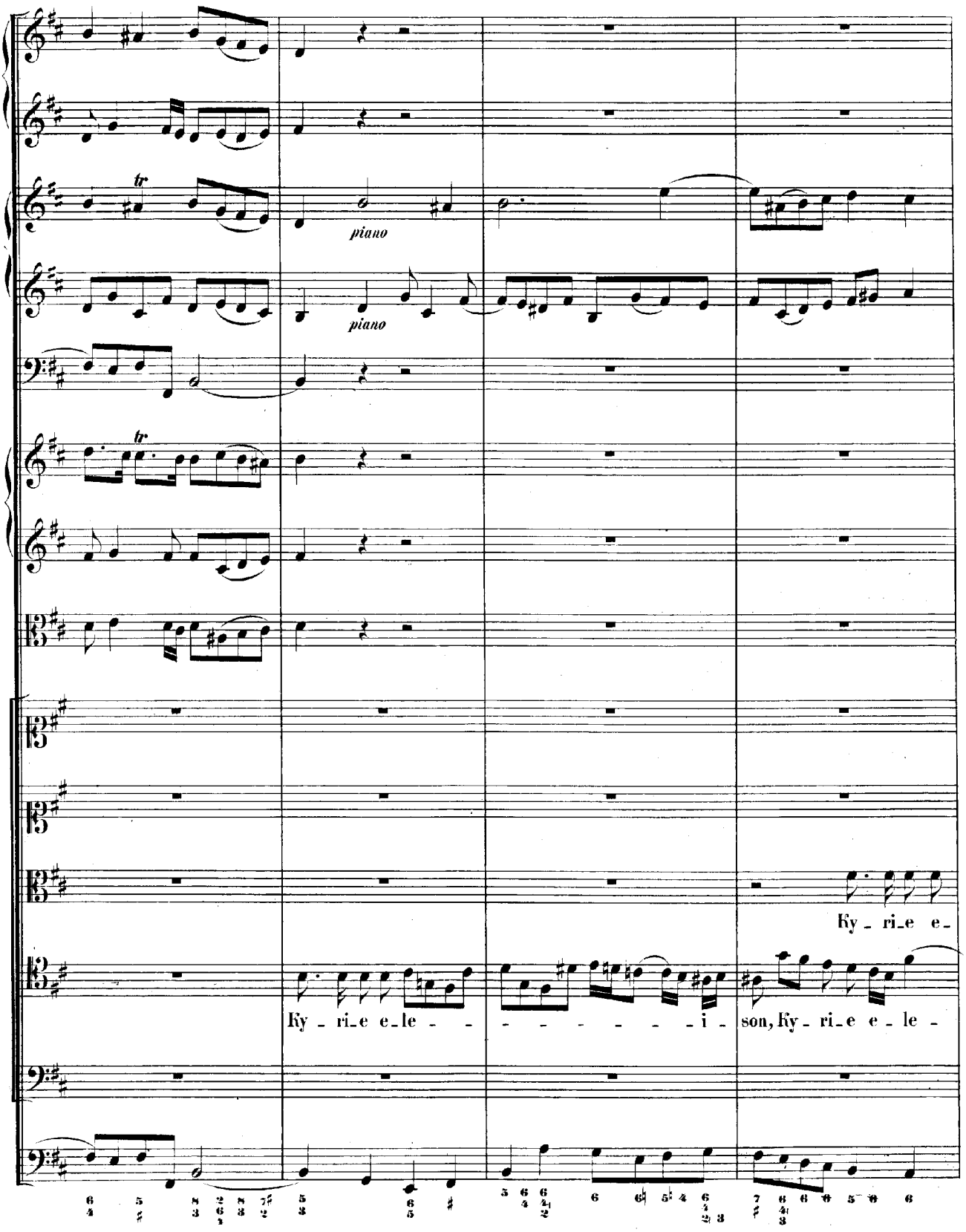
tr
piano
piano
tr
Ky - ri_e e_
Ky - ri_e e_le - - - - - - - - - - i - son, Ky - ri_e e - le -

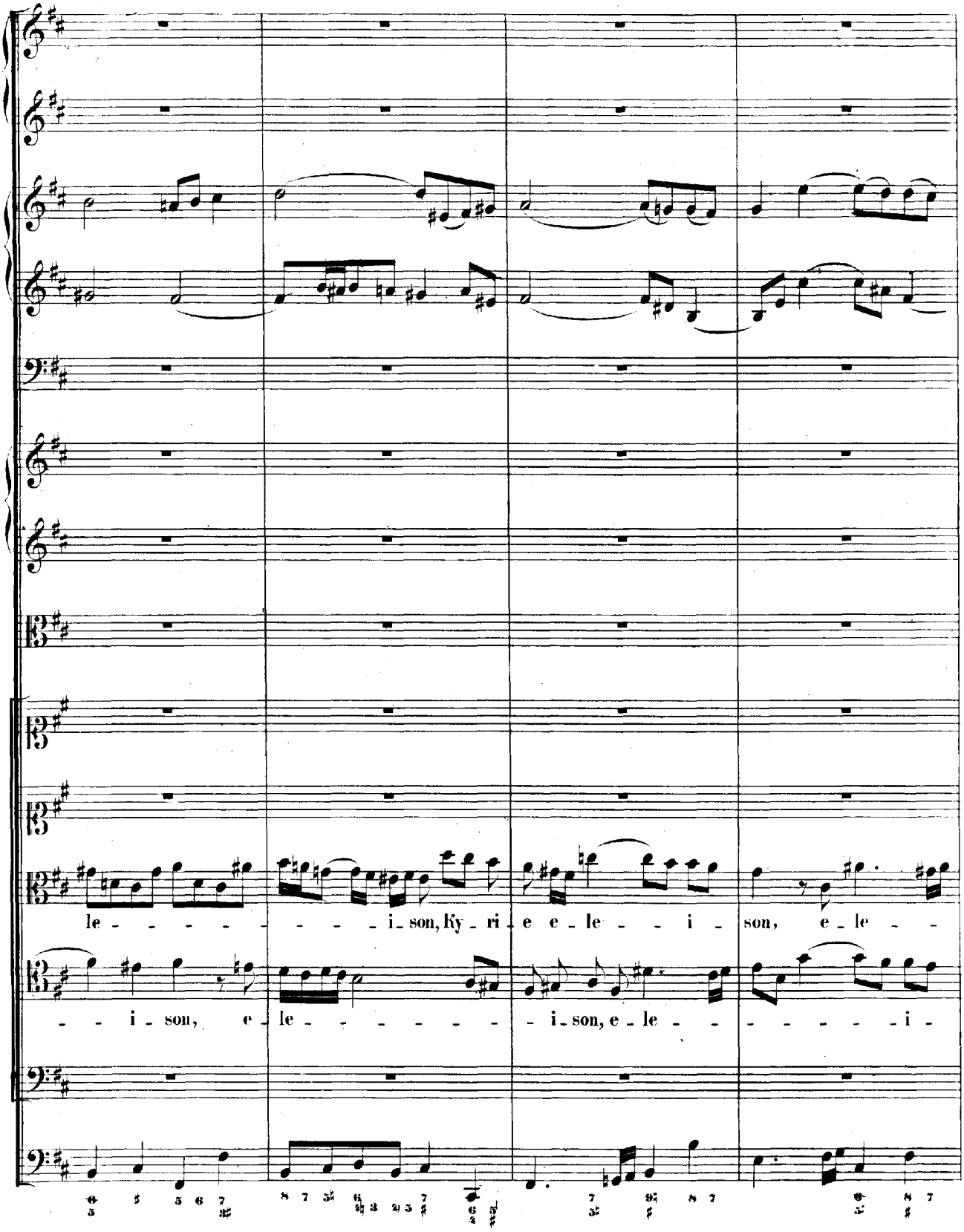
le - - - - - - - - - i - son, Ky - ri - e e - le - - - i - son, e - le - -
- - i - son, e - le - - - - - - - - i - son, e - le - - - - - - - i -

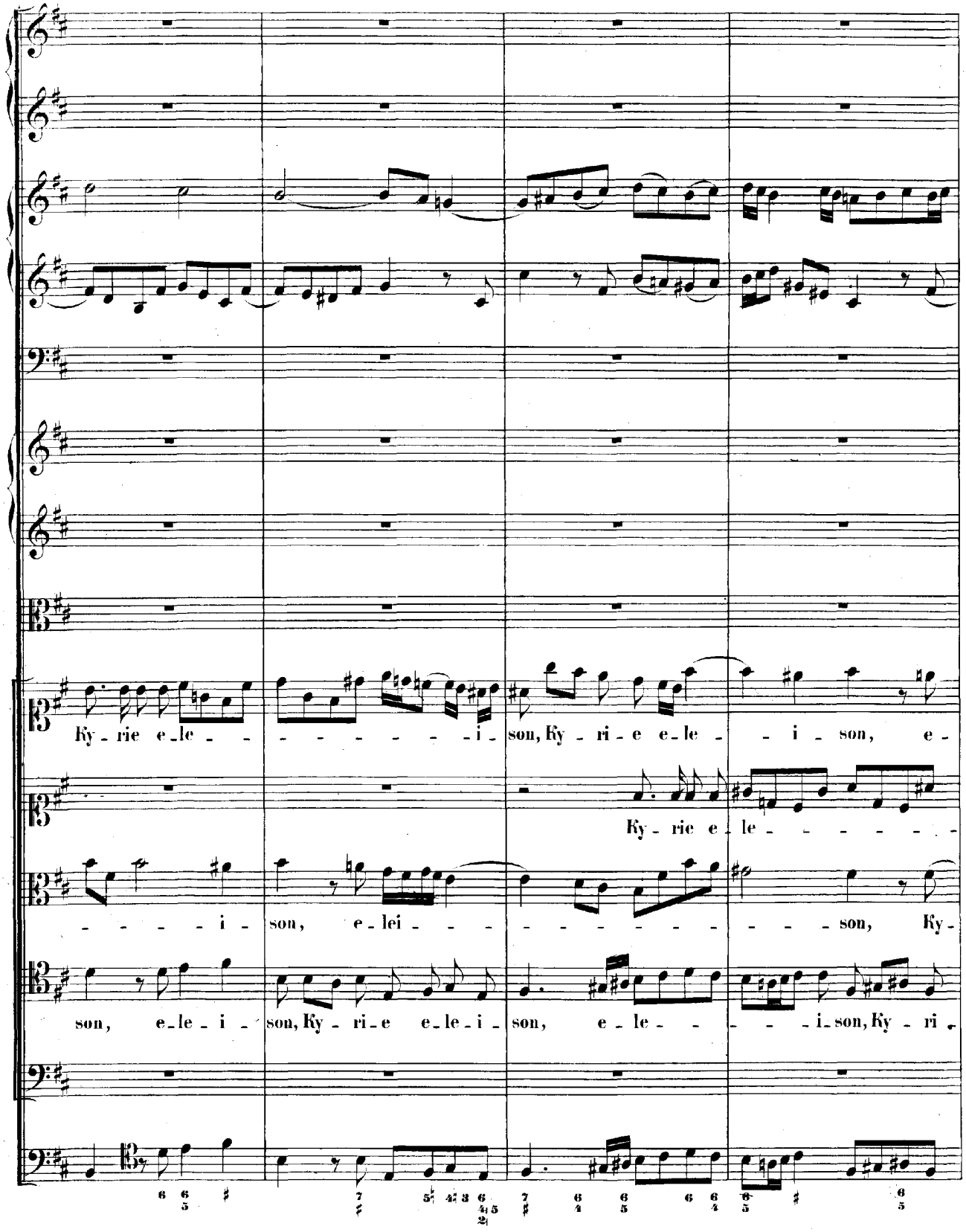
Ky - rie e - le - - - - - - - - i - son, Ky - ri - e e - le - - i - son, e -
Ky - rie e - le - - - - - - -
- - - - i - son, e - lei - - - - - - - - - - - - son, Ky -
son, e - le - i - son, Ky - ri - e e - le - i - son, e - le - - - - i - son, Ky - ri -

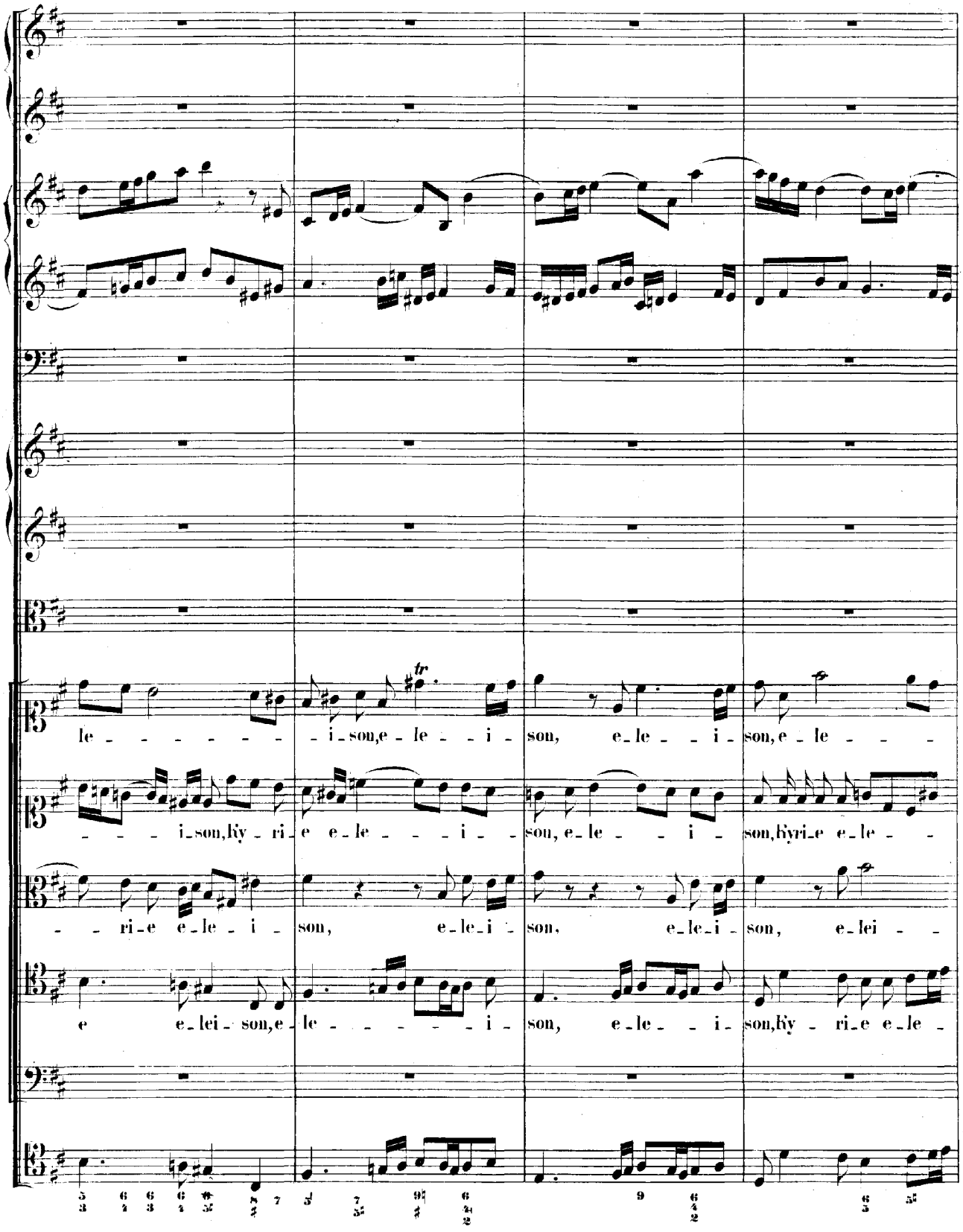
le - - - - - - - - i - son, e - le - - i - son, e - le - i - son, e - le - - -
- - - i - son, ky - ri - e e - le - - - - i - son, e - le - - i - son, ky ri - e e - le - -
- - ri - e e - le - i - son, e - le - i - son, e - le - i - son, e - lei - -
e e - lei - son, e - le - - - - - - i - son, e - le - - i - son, ky - ri - e e - le -

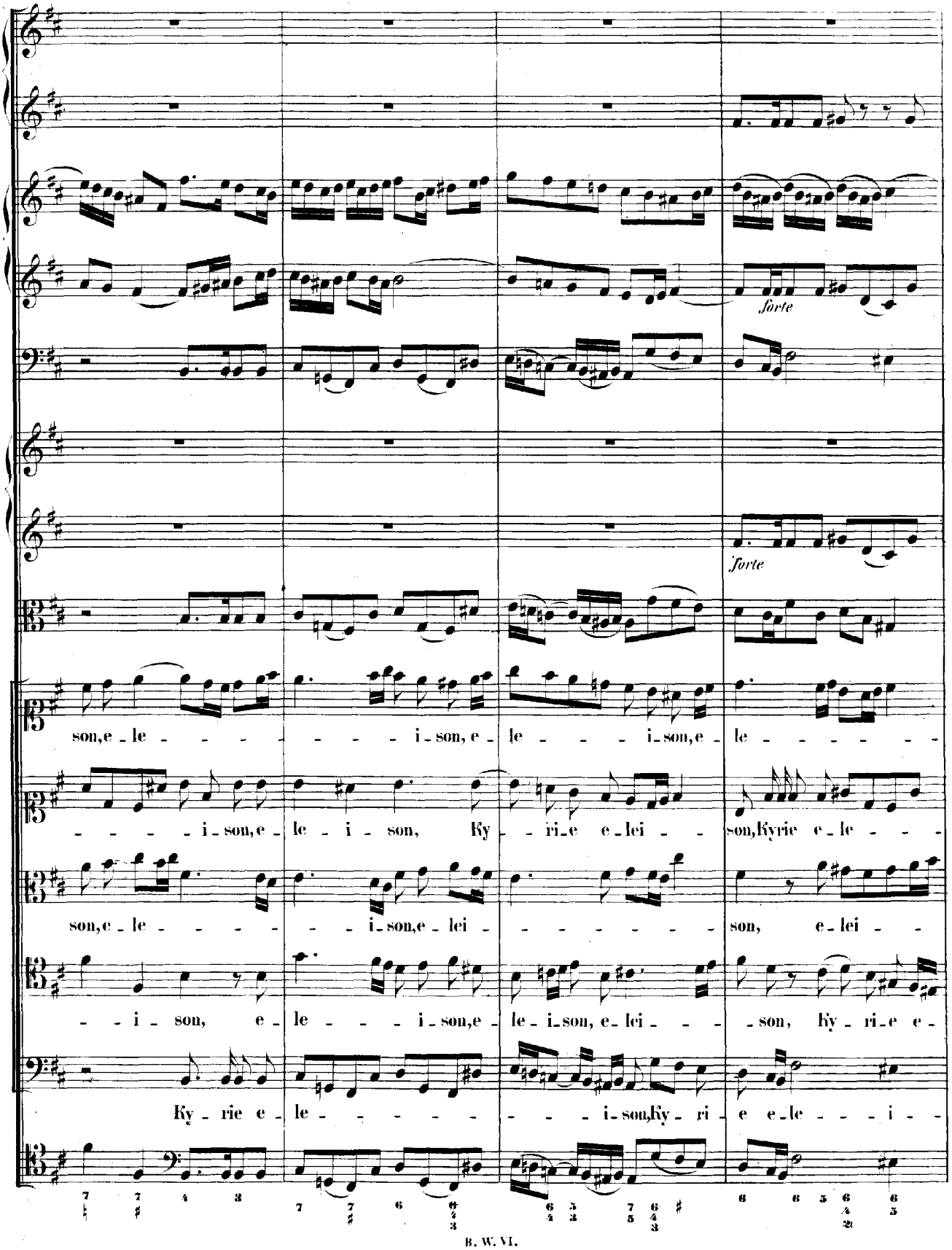
forte
forte
son, e - le - - - - - - - - i - son, e - le - - - - i - son, e - le - - - - - - -
- - - - - i - son, e - le - i - son, Ky - - ri - e e - lei - - son, Kyrie e - le - - -
son, e - le - - - - - - i - son, e - lei - - - - - - - - son, e - lei - -
- - i - son, e - le - - - i - son, e - le - i - son, e - lei - - - son, Ky - ri - e e -
Ky - rie e - le - - - - - - - - i - son, Ky - ri - e e - le - - - i - -

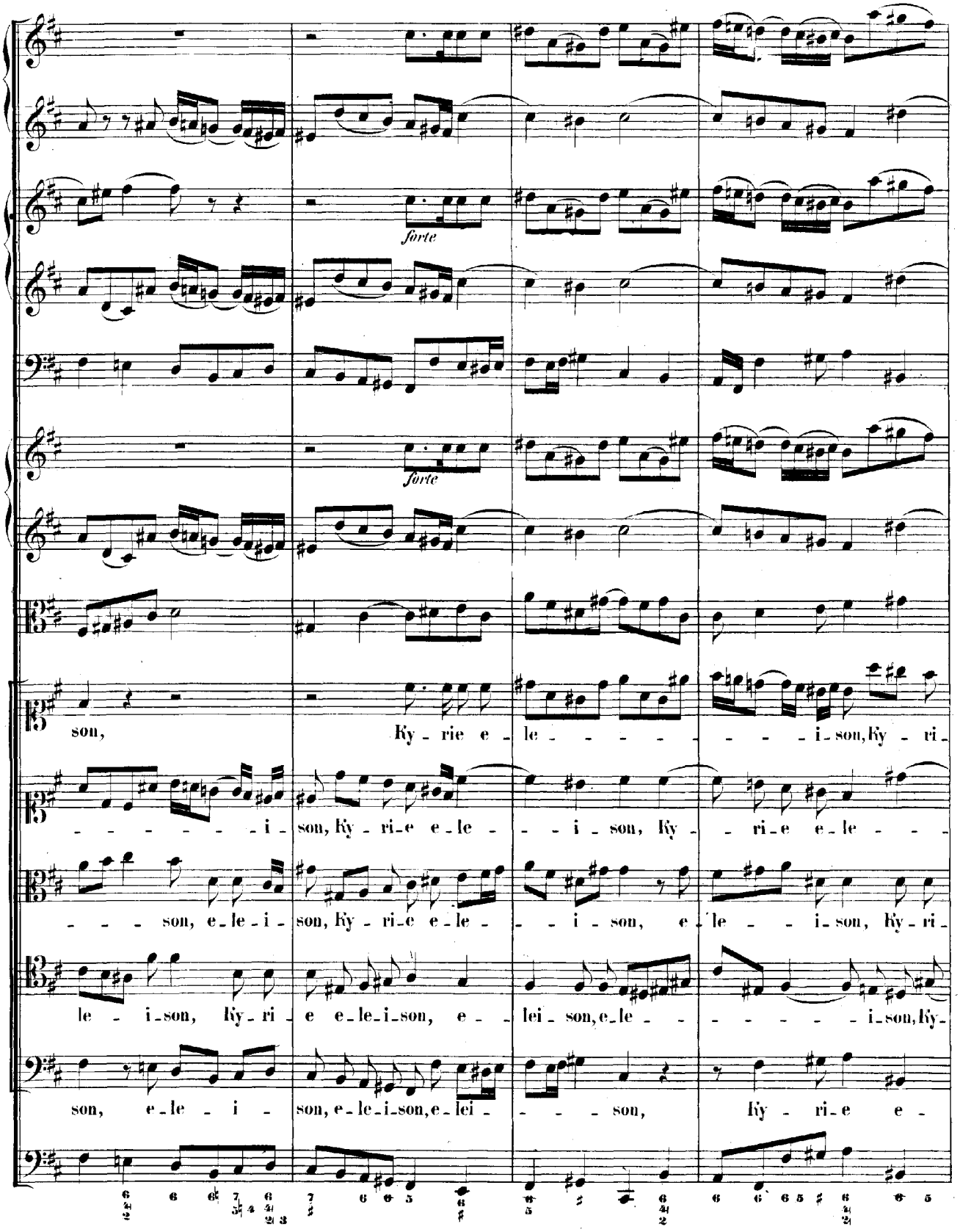
forte
forte
son, Ky - rie e - le - - - - - - - - i - son, Ky - ri -
- - - - - - - i - son, Ky - ri - e e - le - - - i - son, Ky - - ri - e e - le - - -
- - - son, e - le - i - son, Ky - ri - e e - le - - - i - son, e - le - - - i - son, Ky - ri -
le - i - son, Ky - ri - e e - le - i - son, e - lei - son, e - le - - - - - - - i - son, Ky -
son, e - le - i - son, e - le - i - son, e - lei - - - - son, Ky - ri - e e -

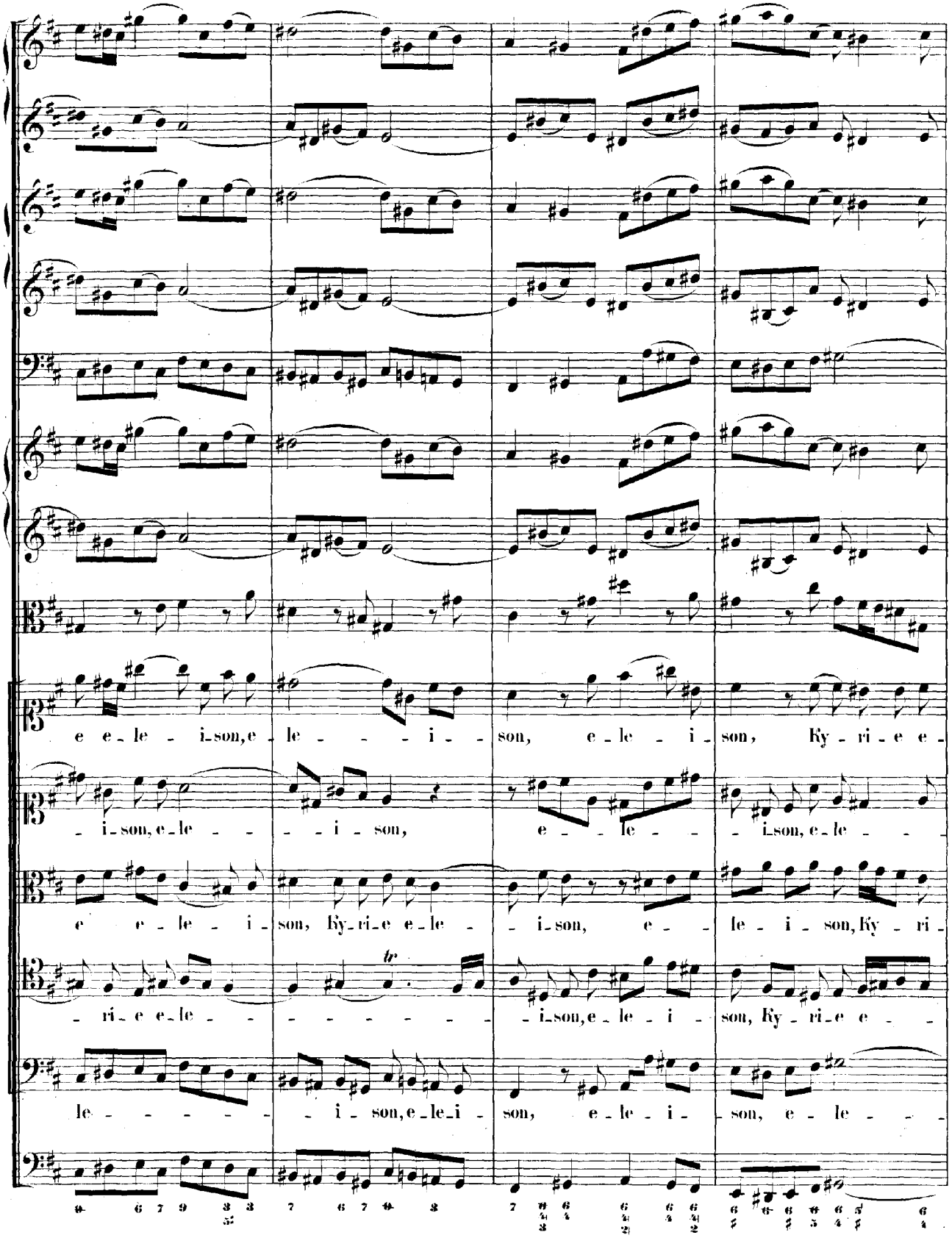
e e - le - i - son, e - le - - - - i - - son, e - le - i - son, Ky - ri - e e -
- i - son, e - le - - - - i - son, e - - le - - - i - son, e - le - - -
e e - le - i - son, Ky - ri - e e - le - - i - son, e - - le - i - son, Ky - ri -
- ri - e e - le - - - - - - - - - - i - son, e - le - i - son, Ky - ri - e e - -
le - - - - - - i - son, e - le - i - son, e - le - i - son, e - le - - -

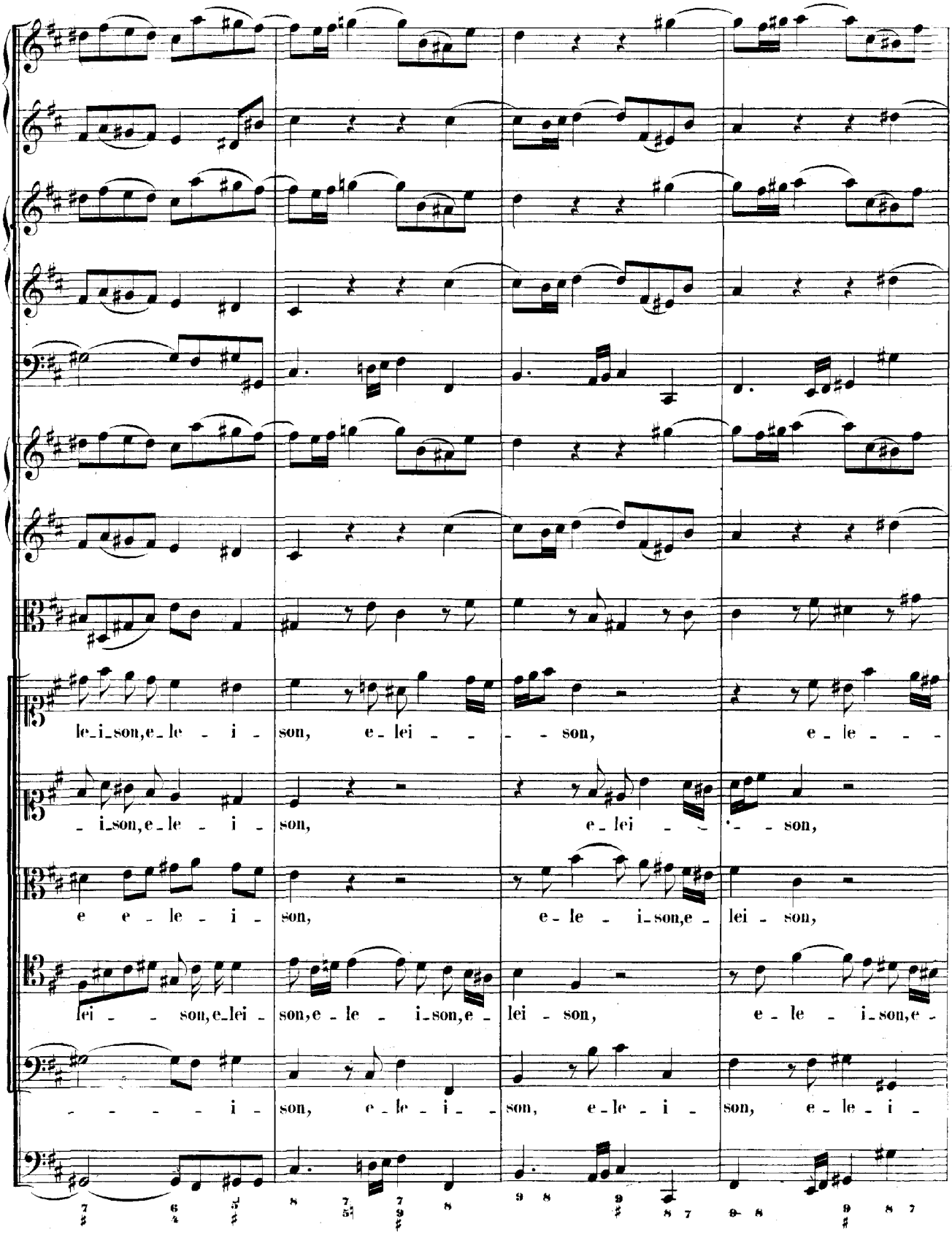
le_i_son, e_le - i - son, e_lei - - - son, e - le - - -
- i_son, e_le - i - son, e_lei - - - son,
e e - le - i - son, e - le - i_son, e - lei - son,
lei - - son, e_lei - son, e - le - i_son, e - lei - son, e - le - i_son, e -
- - - - - i - son, e - le - i - - son, e - le - i - son, e - le - i -

i_son, e_
e_lei_ son, e_
e_le_i_son, e_lei_ son, e_
lei_son, e_le_i_son, e_lei_ son, e_
son, Ky_ri_e e_le_ i_

le - - - - - - - - - - - - - i_son, e_le - - - i_son, e_le - -
lei - - - son, e_ le - - - - i - son, e_le - i_son, e_ le - - - i_son, e_
le - - - - i - son, Ky - ri_e e_ le - - - i_son, e_le - - - - - -
le - - - - i - son, Ky - ri_e e_ lei - son, Ky - ri_e e_ lei - - son, e_
son, Kyri_e e_le - - - - - - - - i_ son, Ky - ri_e e_ le - - - - -

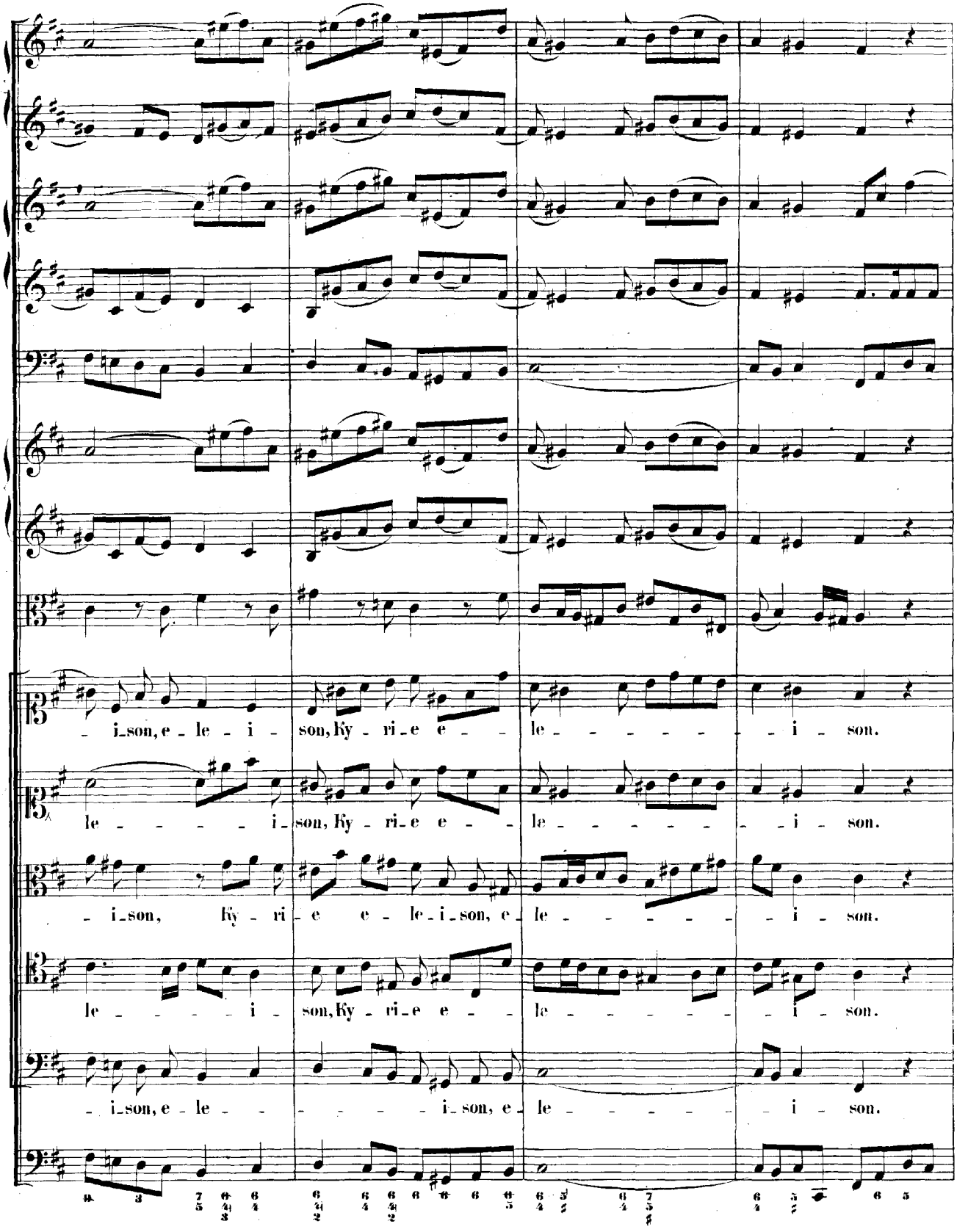
i_son, e_le_i_son, Ky_ri_e e_ le_ _ _ _ _ _ _ i_son.
le_ _ _ _ i_son, Ky_ri_e e_ le_ _ _ _ _ _ i_son.
i_son, Ky_ri_e e_ le_i_son, e_le_ _ _ _ _ _ i_son.
le_ _ _ _ _ i_son, Ky_ri_e e_ le_ _ _ _ _ _ i_son.
i_son, e_le_ _ _ _ _ i_son, e_le_ _ _ _ _ _ i_son.

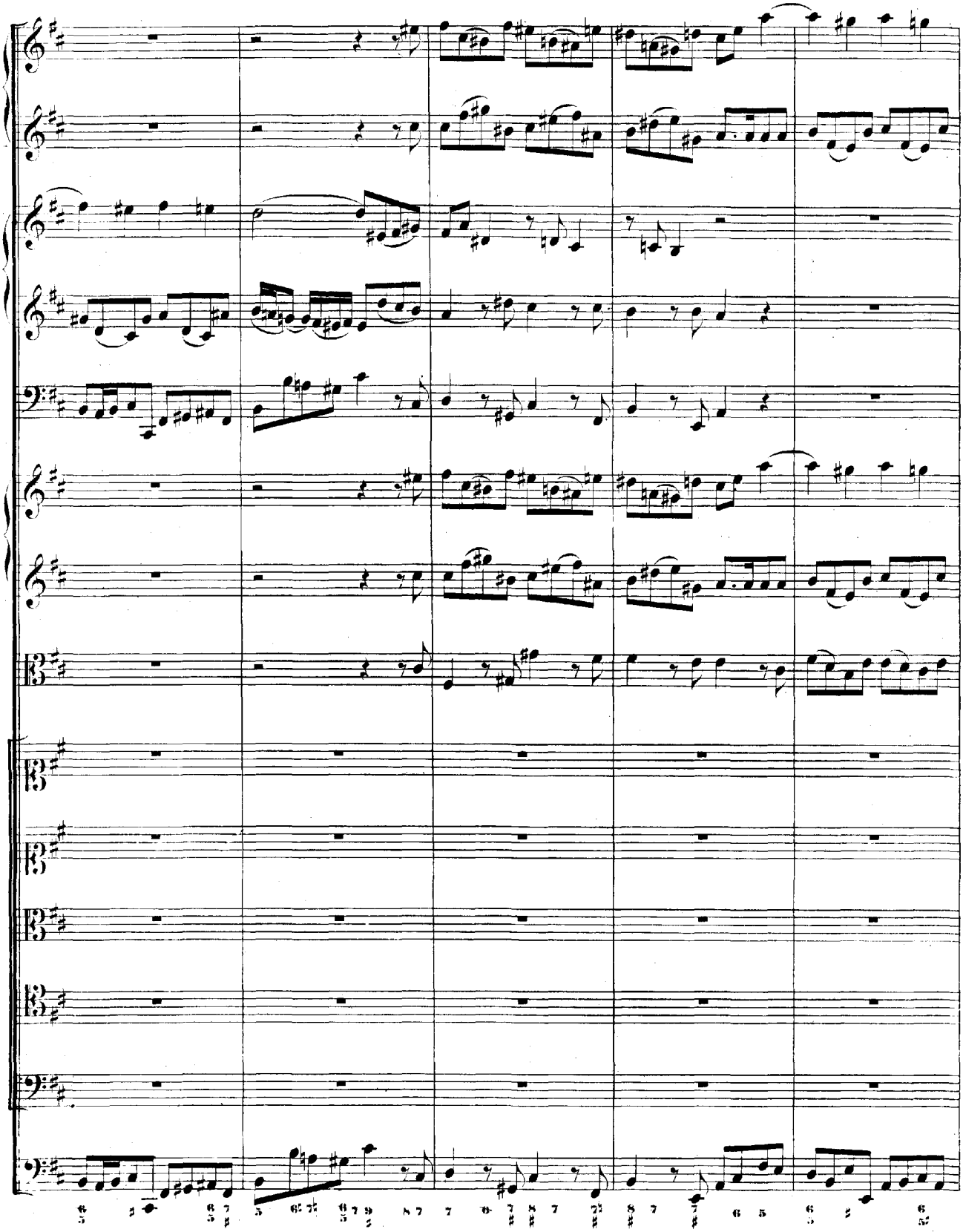

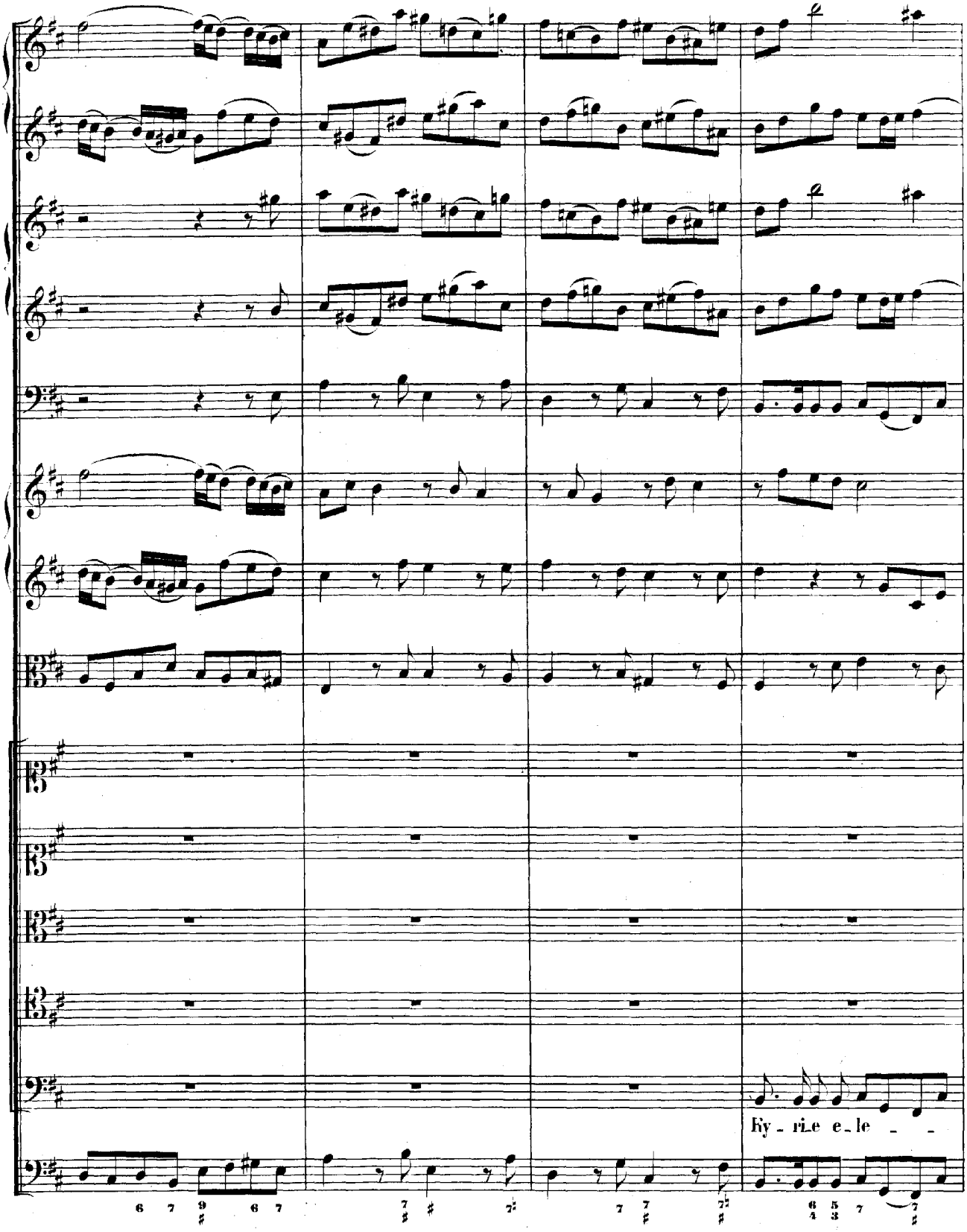
Ky - ri_e e_le _ _

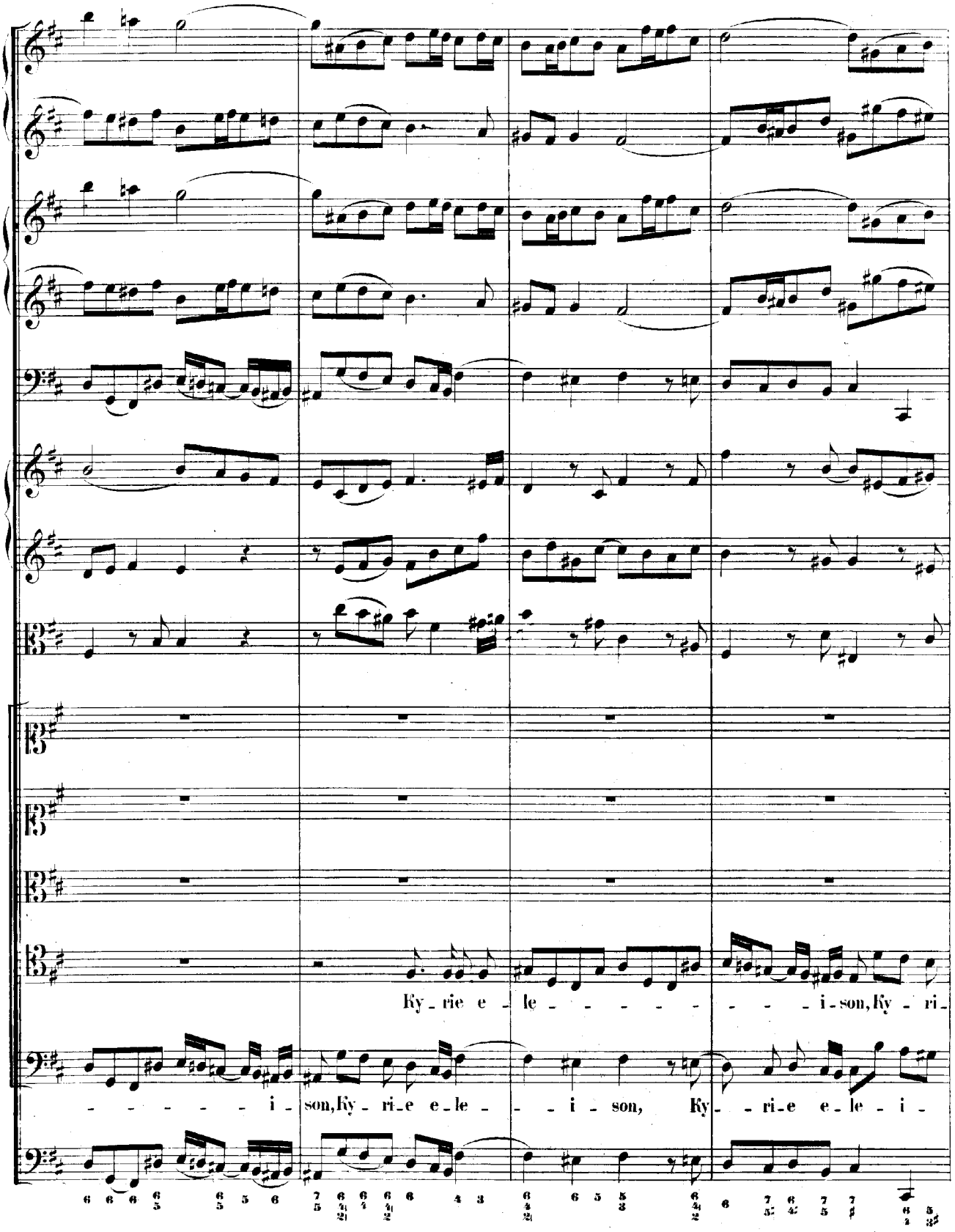
Ky - rie e - le - - - - - - - - - i - son, Ky - ri -
- - - - - - i - son, Ky - ri - e e - le - - - i - son, Ky - - ri - e e - le - i -

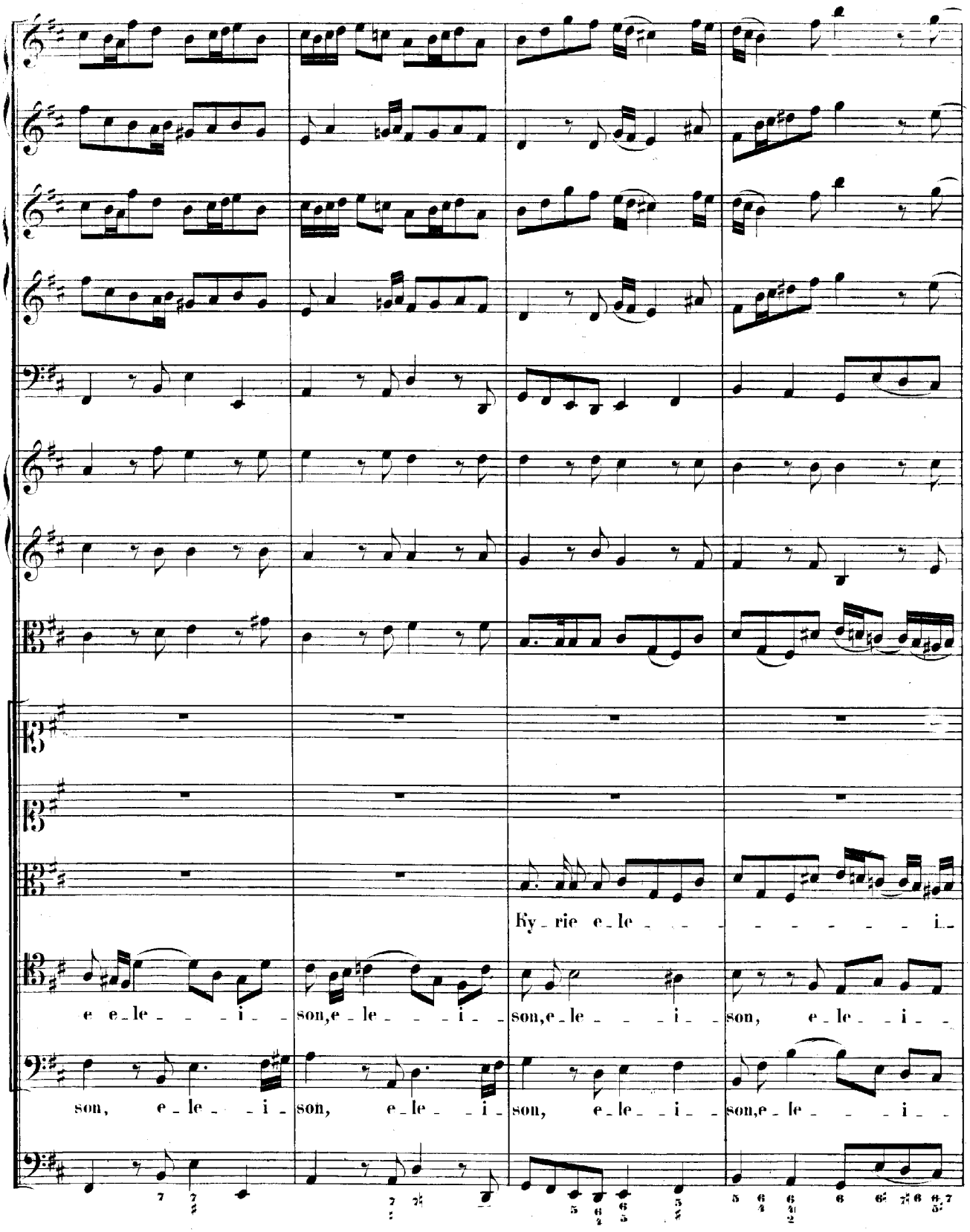
Ky - rie e - le - - - - - - - - - i -
e e - le - - - - i - - son, e - le - - - - i - - son, e - le - - - i - - son, e - le - - i -
son, e - le - - - i - son, e - le - - - i - son, e - le - - i - son, e - le - - - i - -

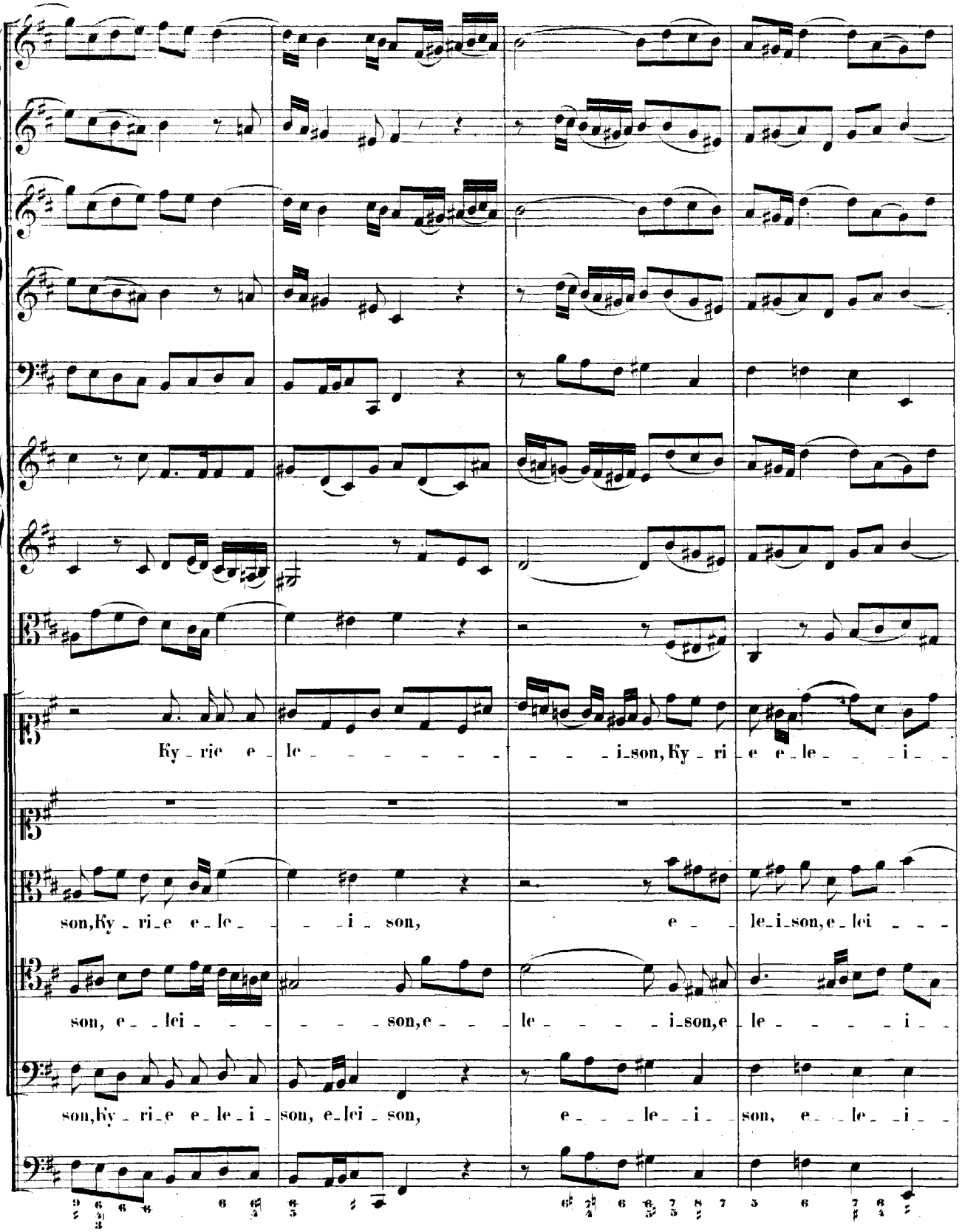
Ky - rie e - le - - - - - - - - - - i - son, Ky - ri - e e - le - - - i - -
son, Ky - ri - e e - le - - - i - son, e - le - i - son, e - lei - - -
son, e - - lei - - - - - - - son, e - - - le - - - - - i - son, e - le - - - - - i - -
son, Ky - ri - e e - le - i - son, e - lei - son, e - - - le - - i - - son, e - - le - - i - -

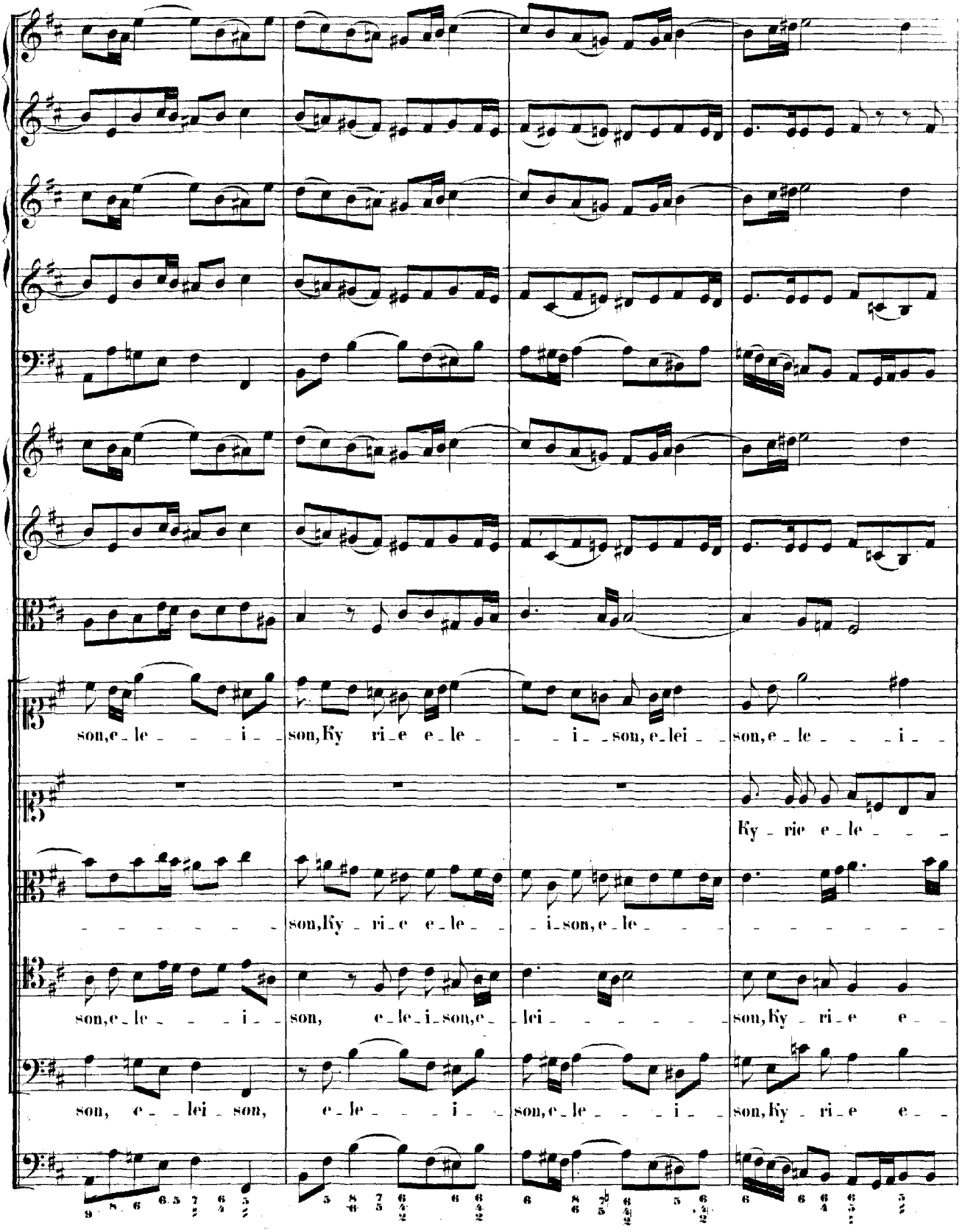
son, e - le - - - i - -
son, Ky ri - e e - le - - - i - - son, e - lei - -
son, e - le - - - i - -
Ky - rie e - le - - -
- - - - - - - -
son, Ky - ri - e e - le - - i - son, e - le - - - - - - - - - -
son, e - le - - - i - -
son, e - le - i - son, e - lei - - - - - - - son, Ky - ri - e e - -
son, e - - lei - son,
e - le - - - i - -
son, e - le - - - i - -
son, Ky - ri - e e - -

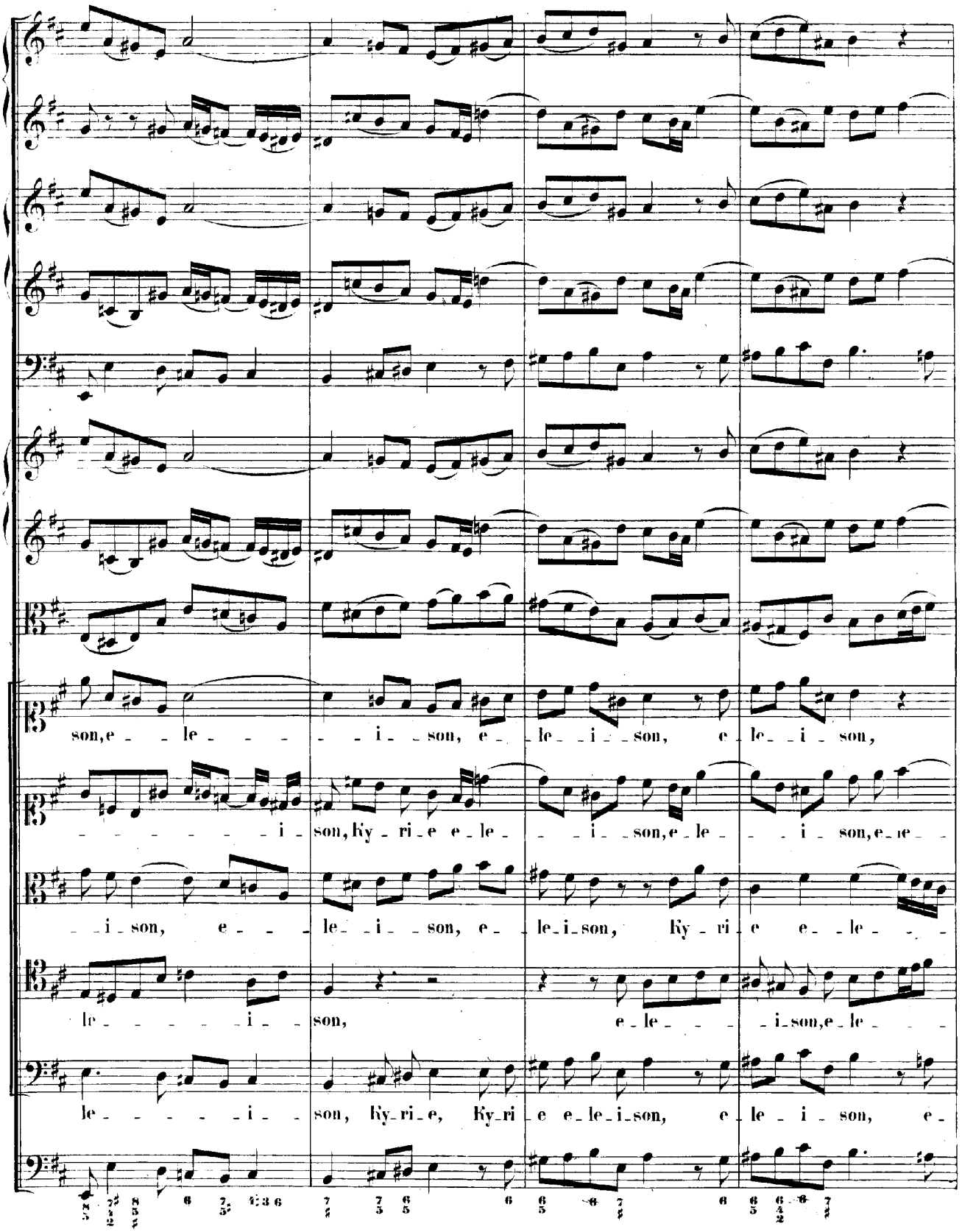
son, e le i son, e le i son, e le i son,
i son, Ky ri e e le i son, e le i son, e e
i son, e le i son, e le i son, Ky ri e e le
le i son, e le
le i son, Ky ri e, Ky ri e e le i son, e le i son, e

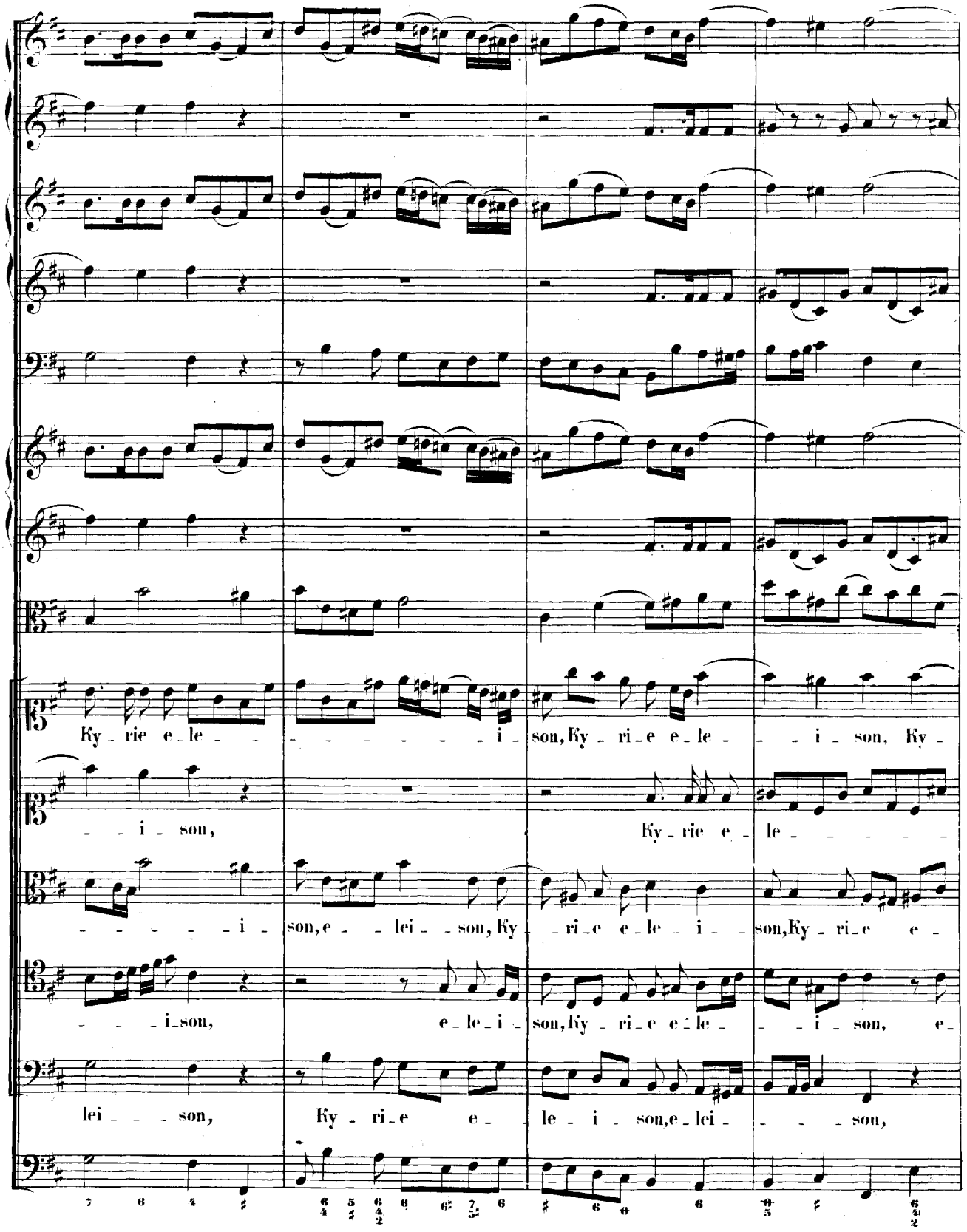
Ky - rie e - le - - - - - - - - - i - son, Ky - ri - e e - le - - - i - son, Ky -
- - i - son, Ky - rie e - le - - - - -
- - - - - - i - son, e - - lei - - son, Ky - - ri - e e - le - i - - son, Ky - ri - e e -
- - - i - son, e - le - i - son, Ky - ri - e e - le - - - i - son, e -
lei - - - son, Ky - ri - e e - - le - i - son, e - lei - - - - son,

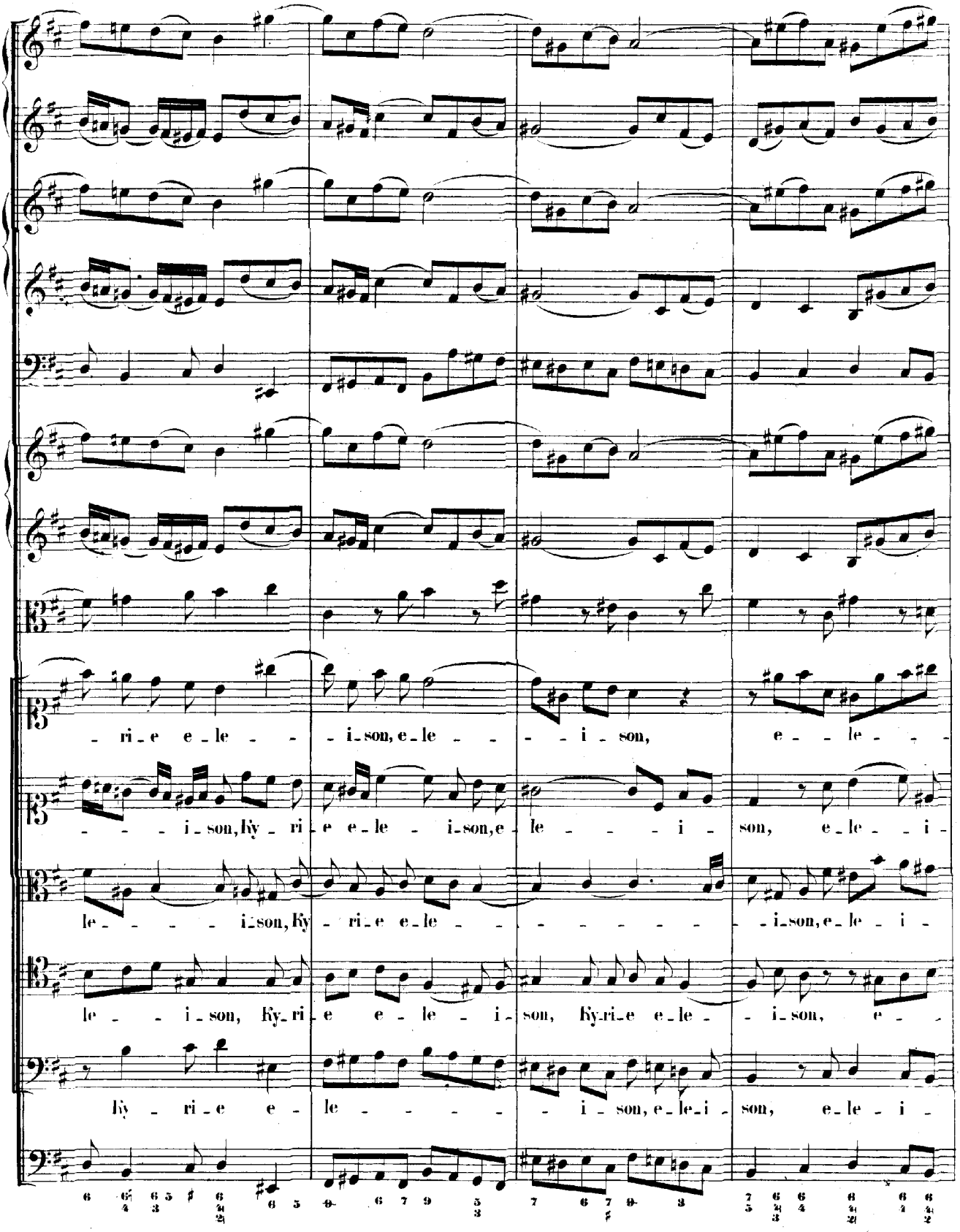
ri - e e - le - - - i - son, e - le - - - i - son, e - - le - - -
- - - - i - son, ky - ri - e e - le - i - son, e - le - - - i - son, e - le - - i -
le - - - - i - son, ky - ri - e e - le - - - - - - - - - i - son, e - le - i -
le - - - i - son, ky - ri - e e - le - i - son, ky - ri - e e - le - - i - son, e - -
ky - ri - e e - le - - - - - i - son, e - le - i - son, e - le - i -

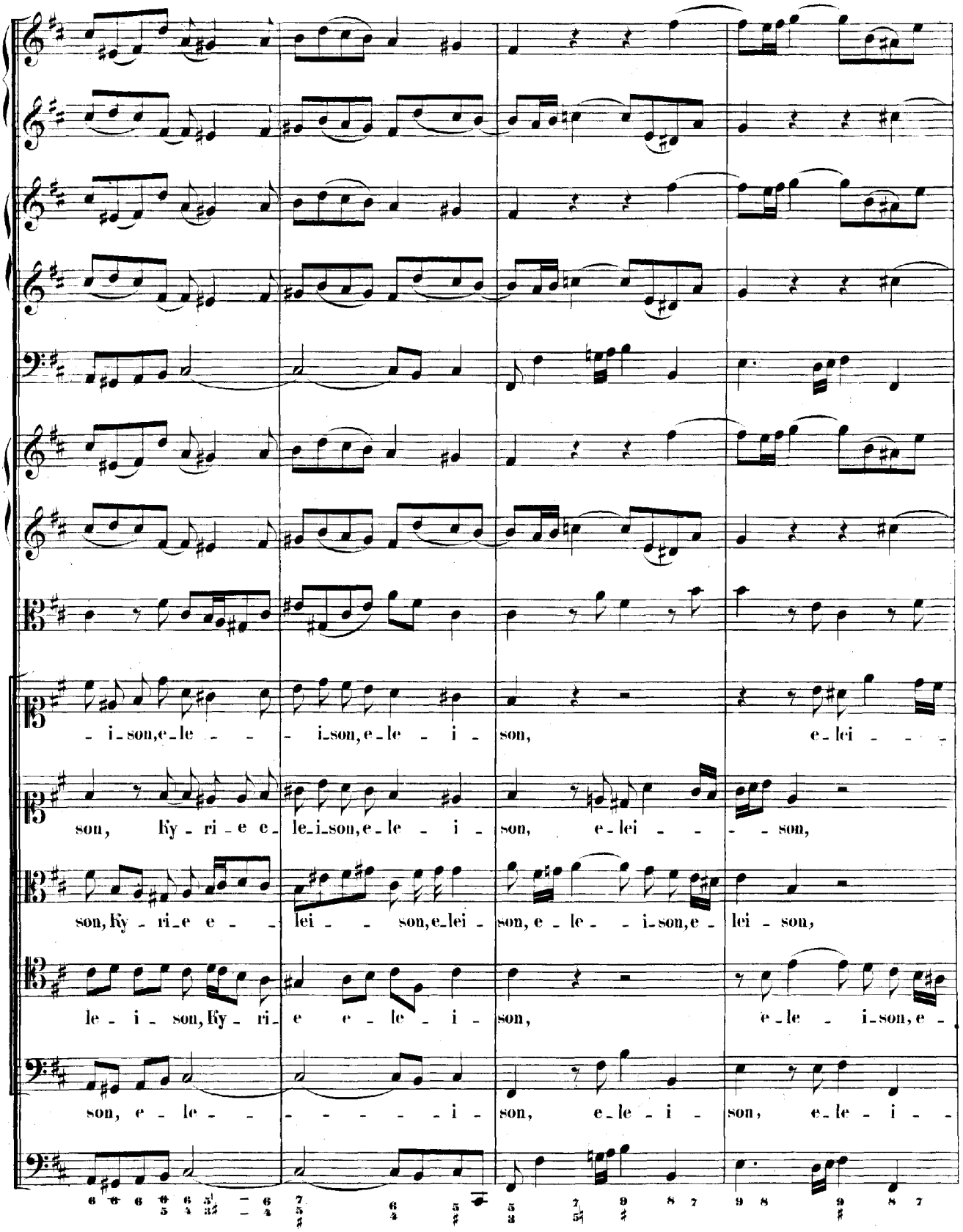
- i - son, e - le - - - - i - son, e - le - i - son, e - lei - - - -
son, Ky - ri - e e - le - i - son, e - le - i - son, e - lei - - - - son,
son, Ky - ri - e e - - lei - - son, e - lei - son, e - le - - i - son, e - lei - son,
le - i - son, Ky - ri - e e - le - i - son, e - le - i - son, e -
son, e - le - - - - - - - - i - son, e - le - i - son, e - le - i - -

son, e_lei
e_le
e_le - i_son, e - lei - son, e_le_i_son, e _lei
lei - son, e_le_i_son, e _lei
son, e_le - i - son, Ky - ri_e e - le

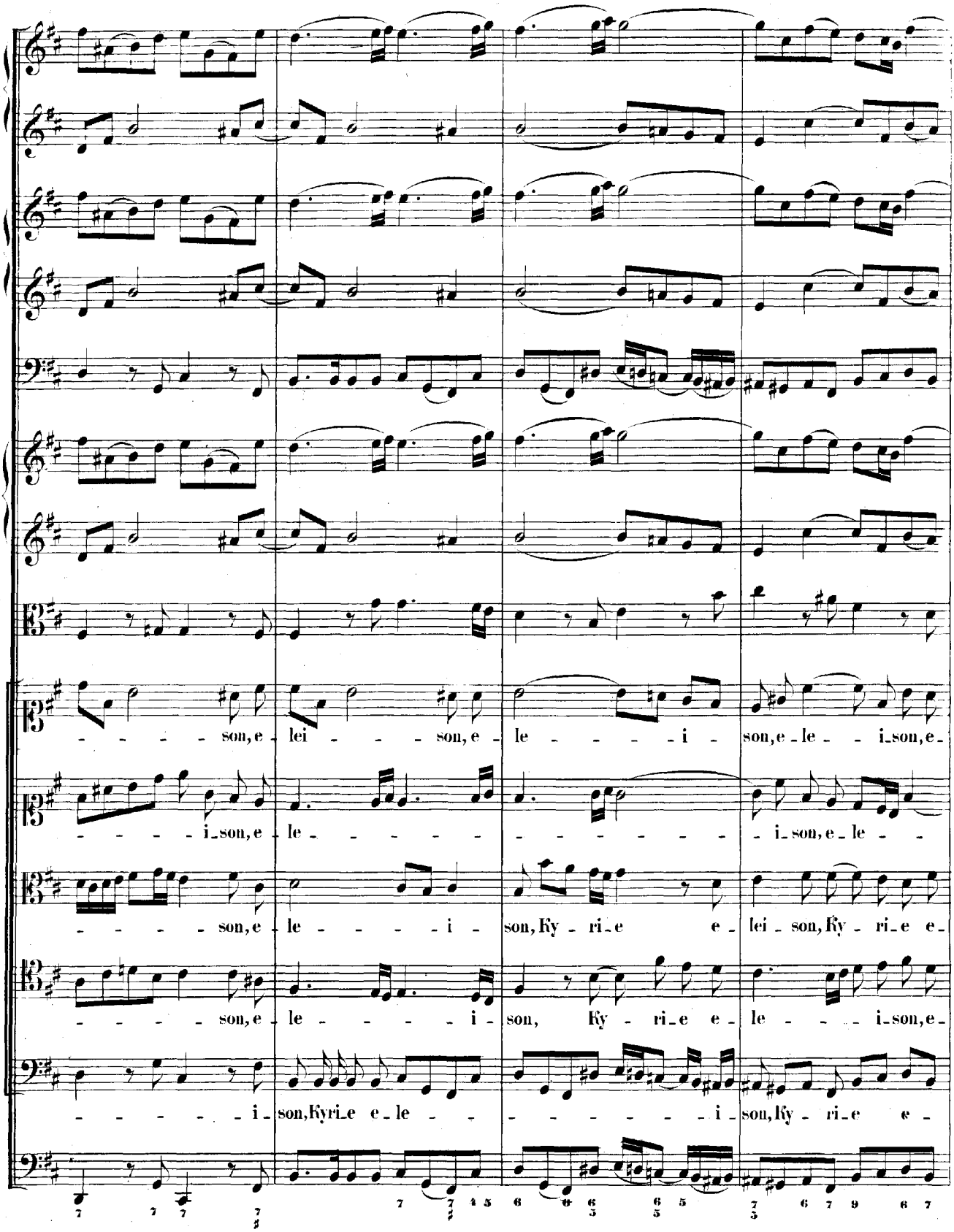
- - - - - son, e - lei - - - - son, e - le - - - - - i - son, e - le - - i - son, e -
- - - - i - son, e - le - i - son, e - le - -
- - - - - son, e - le - - - - - i - son, Ky - ri - e e - lei - son, Ky - ri - e e -
- - - - - son, e - le - - - - - i - son, Ky - ri - e e - le - - - - i - son, e -
- - - - - - i - son, Kyri - e e - le - - - - - - - - - - - - i - son, Ky - ri - e e -

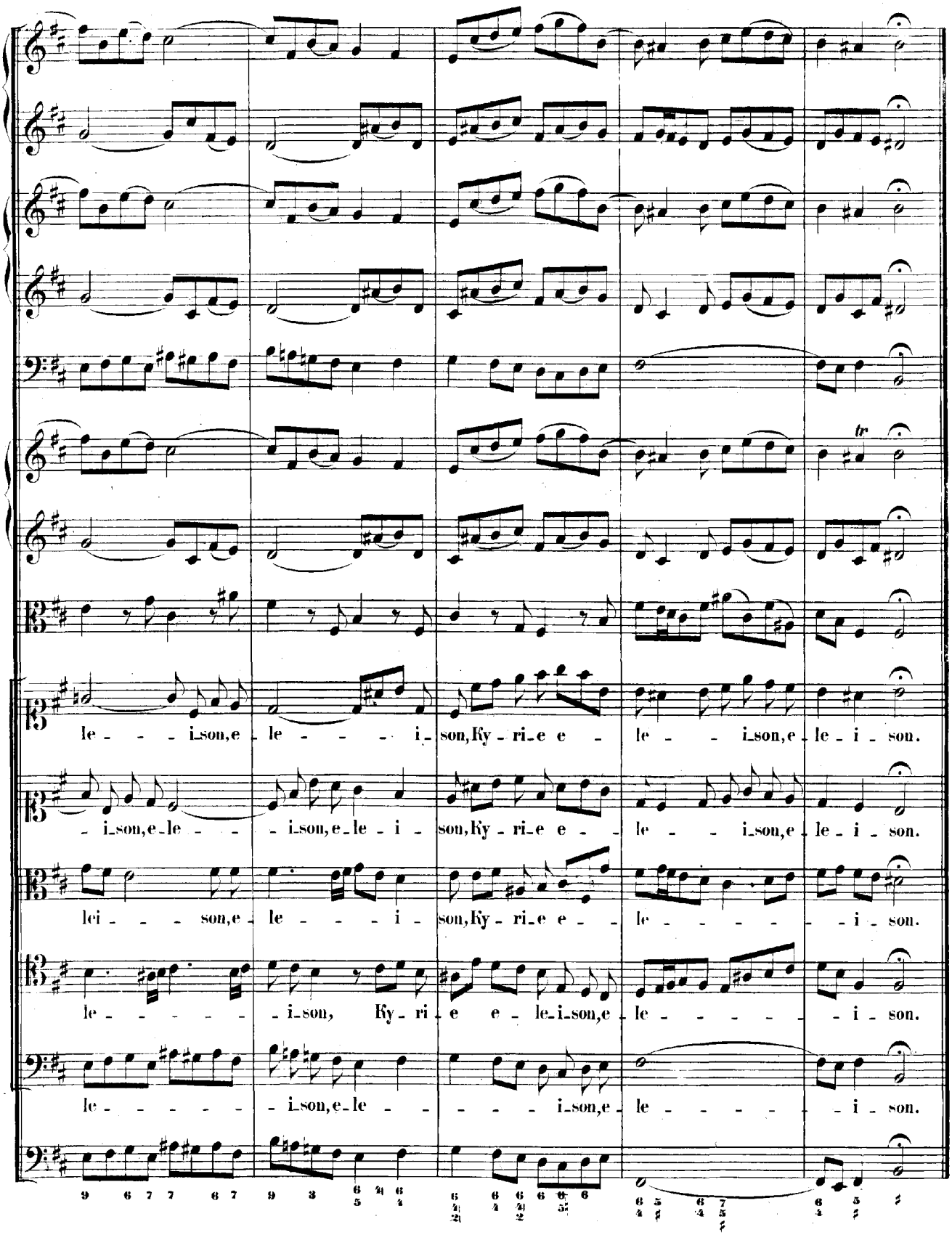
le - - - i_son,e - le - - - - i - son,Ky - ri_e e - le - - i_son,e - le - i - son.
- i_son,e_le - - - i_son,e_le - i - son,Ky - ri_e e - - le - - i_son,e - le - i - son.
lei - - - son,e - le - - - - i - son,Ky - ri_e e - - le - - - - - - i - son.
le - - - - - - i_son, Ky - ri - e e - le_i_son,e - le - - - - - - i - son.
le - - - - - - i_son,e_le - - - - - - i_son,e - le - - - - - - i - son.

DUETTO.

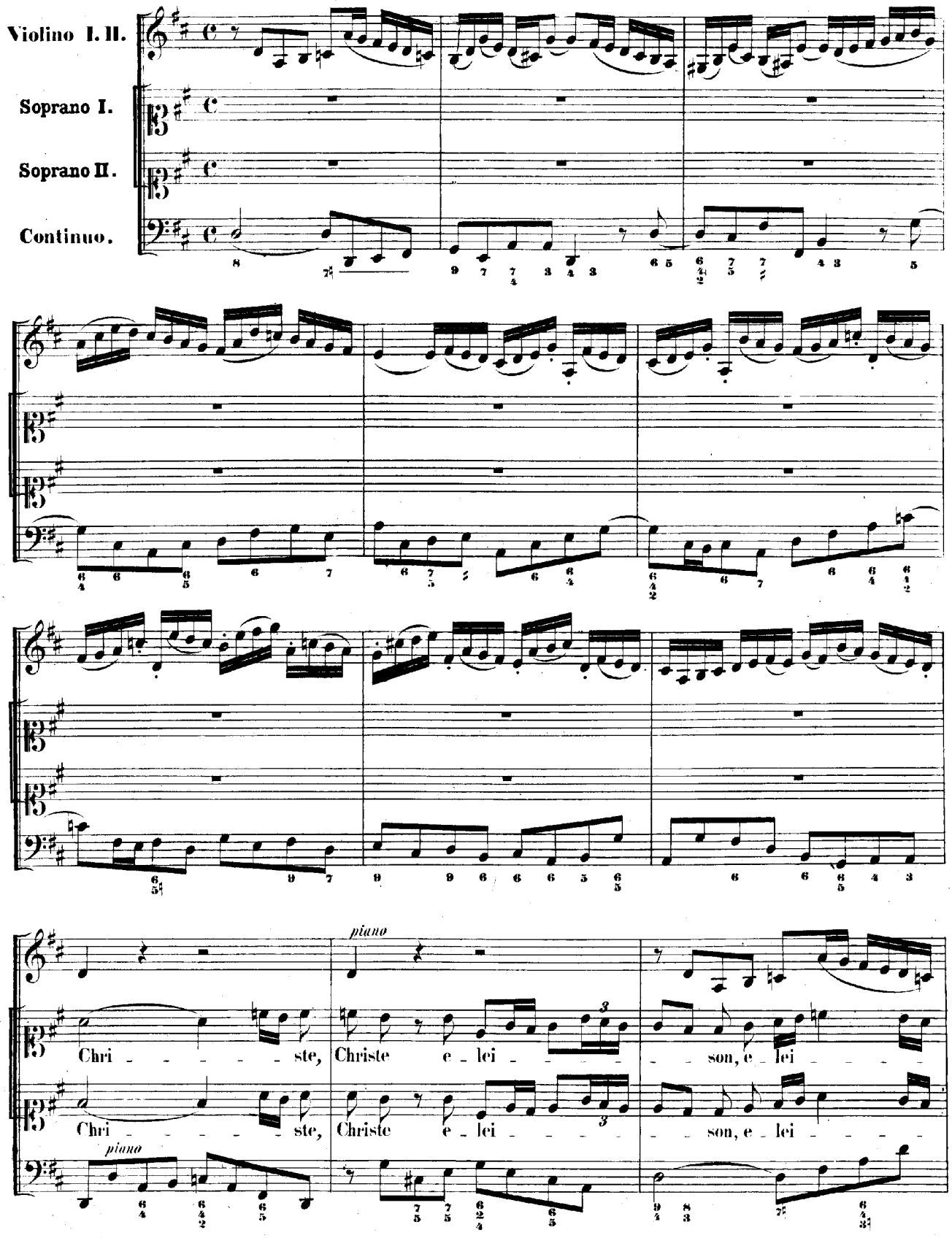
Violino I. II.
Soprano I.
Soprano II.
Continuo.
piano
Chri - - - - - ste,
Christe e - lei - - - - -
son, e - lei - - - -
Chri - - - - - ste,
Christe e - lei - - - - -
son, e - lei - - - -
piano

son, Chri - ste, Christe e - le - i - son, e -
son, Chri - ste, Christe e - le -
le - i - son, e - lei - son, Chri -
i - son, e - le - i - son, e - lei - son, Chri -
ste, Christe e - le - i - son, e - lei -
ste, Christe e - le - i - son, e - lei -
son, Chri - ste, Christe e - le - i - son, e -
son, Chri - ste, Christe e - le - i - son, e - le -

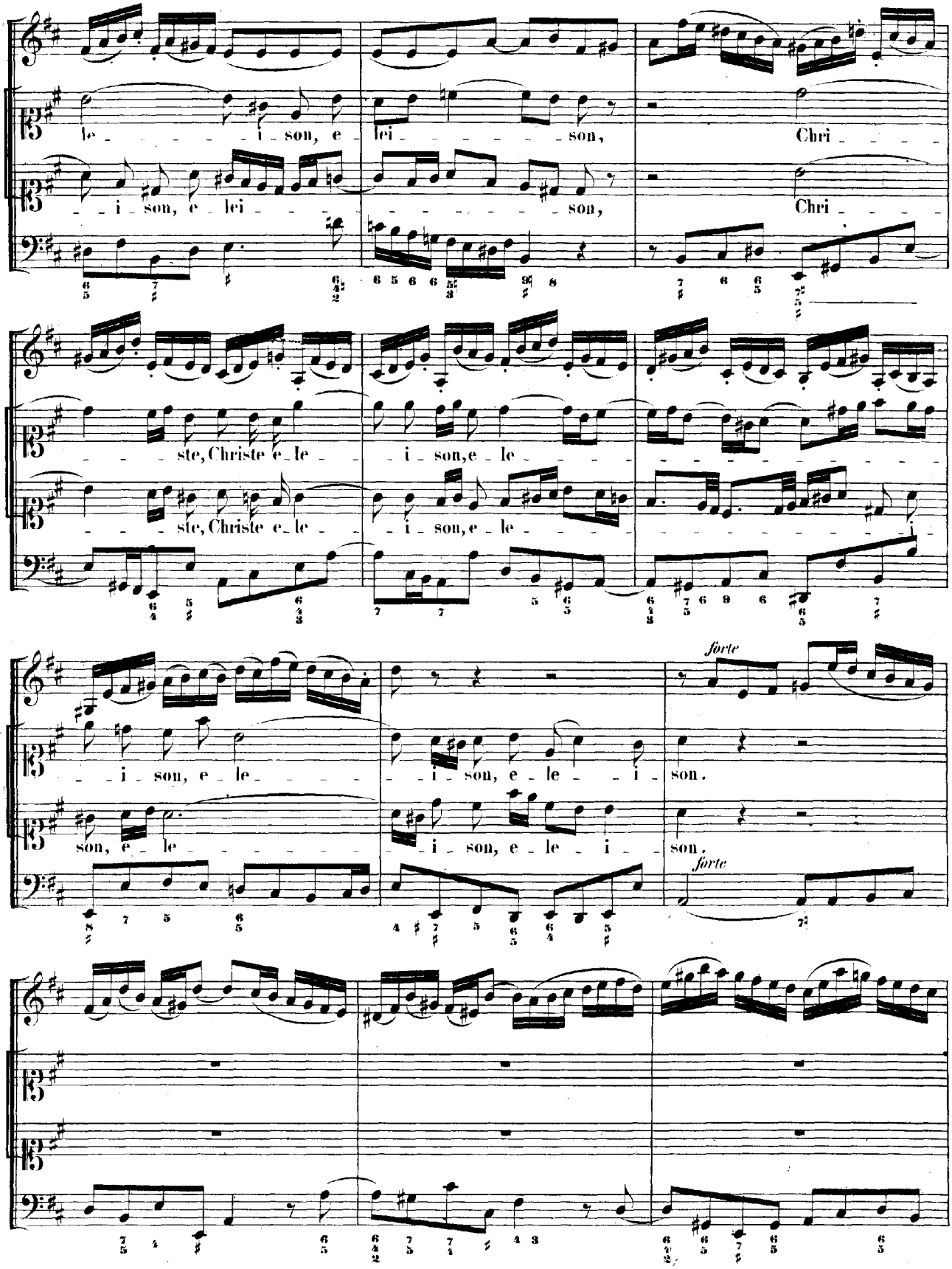
le - - - - - i - son, e - lei - - - - - - - son, Chri - - - -
- - i - son, e - lei - - - - - - - - - - - - son, Chri - - - -
- - - ste, Christe e - le - - - i - son, e - le -
- - - ste, Christe e - le - - - i - son, e - le - i -
- - i - son, e - le - - - - - - i - son, e - le - - i - son.
son, e - le - - - - - - - - - - i - son, e - le - i - son.
forte
forte

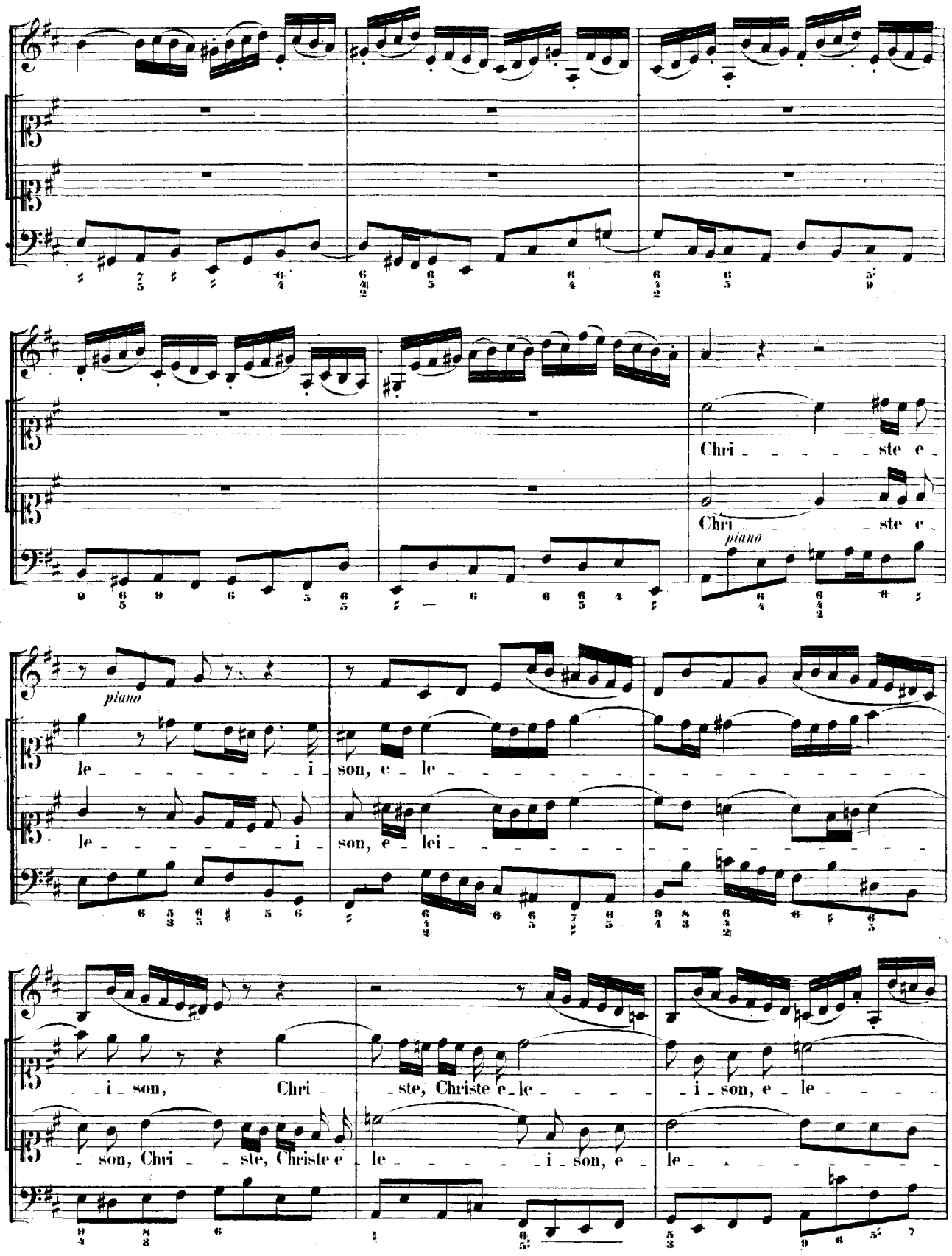
Chri - - - - - ste e -
Chri - - - - - ste e -
piano
piano
le - - - - - - - i - son, e - le
le - - - - - - - i - son, e - lei
- i - son, Chri - - ste, Christe e - le - - - - - i - son, e - le - - - -
- son, Chri - - ste, Christe e - le - - - - - i - son, e - le - - - -

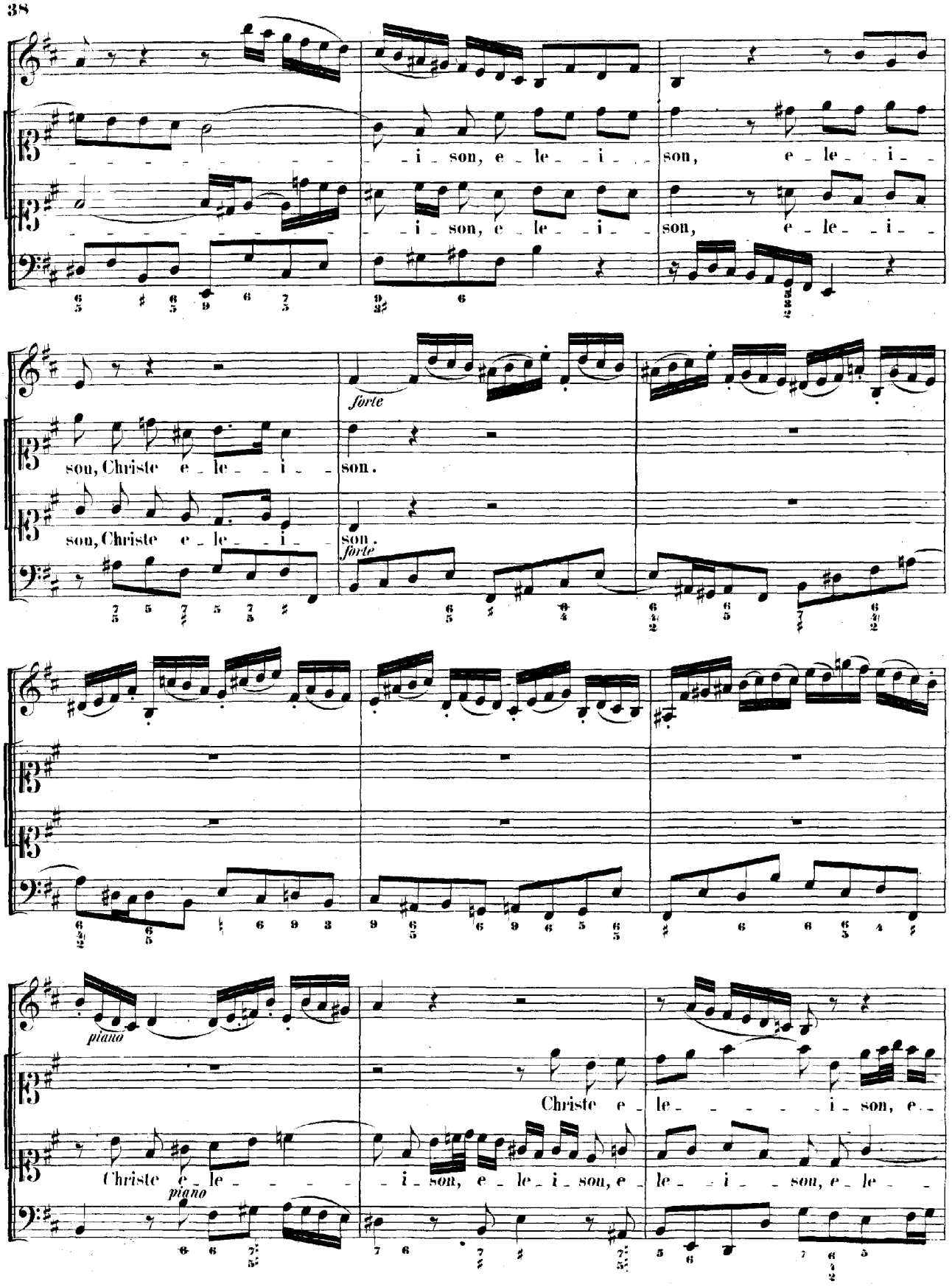
i - son, e - le - i - son, e - le - i -
i - son, e - le - i - son, e - le - i -
son, Christe e - le - i - son, Christe e - le - i -
forte
son.
son.
forte
piano
Christe e - le - i - son, e -
Christe e - le - i - son, e - le - i - son, e - le - i - son, e - le -
piano

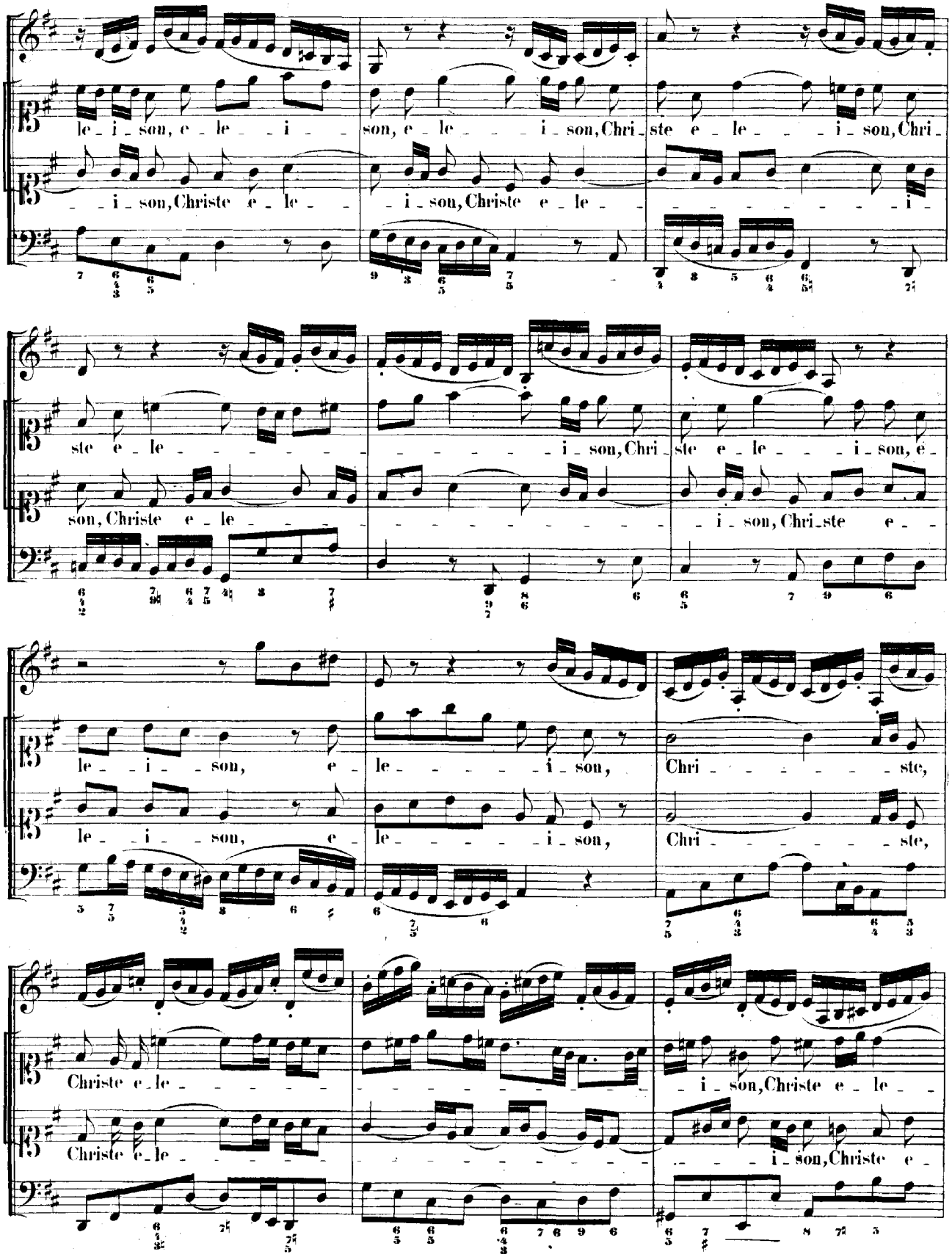
le - i - son, e - le - - i - - son, e - le - - - i - son, Chri - ste e - le - - - i - son, Chri -
- - i - son, Christe e - le - - - i - son, Christe e - le - - - - - - - - - - - i -
ste e - le - - - - - - - - - - - - - - - - i - son, Chri - ste e - le - - - i - son, e -
son, Christe e - le - - - - - - - - - - - - - - - - - i - son, Chri - ste e - -
le - - i - - son, e - le - - - - - - i - son, Chri - - - - - - - - ste,
le - - i - - son, e - le - - - - - - i - son, Chri - - - - - - - - ste,
Christe e - le - i - son, Christe e - le - -
Christe e - le - i - son, Christe e -

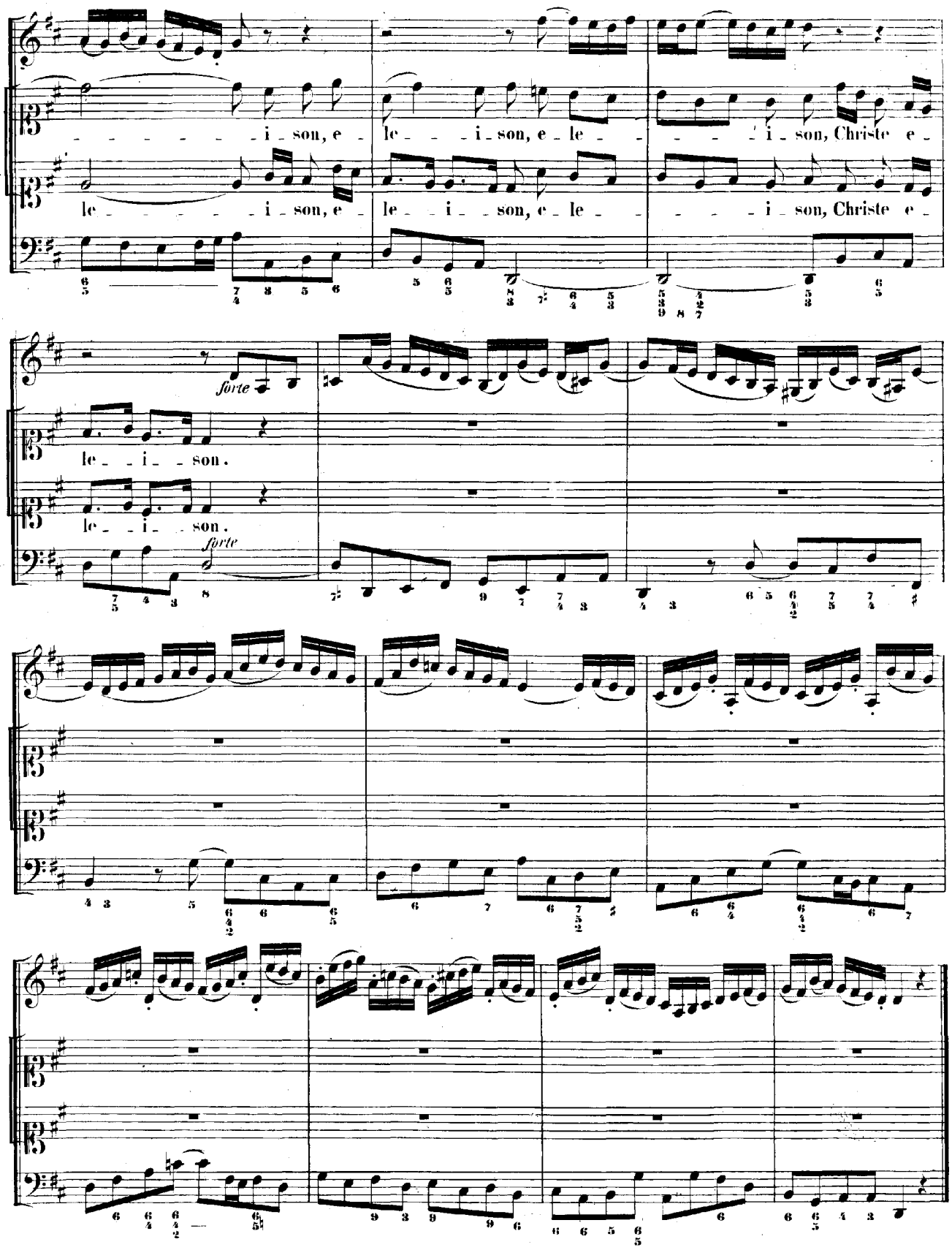
i - son, e - le - i - son, e - le - i - son, Christe e -
le - i - son, e - le - i - son, e - le - i - son, Christe e -
forte
le - i - son.
le - i - son.
forte

Alla breve.

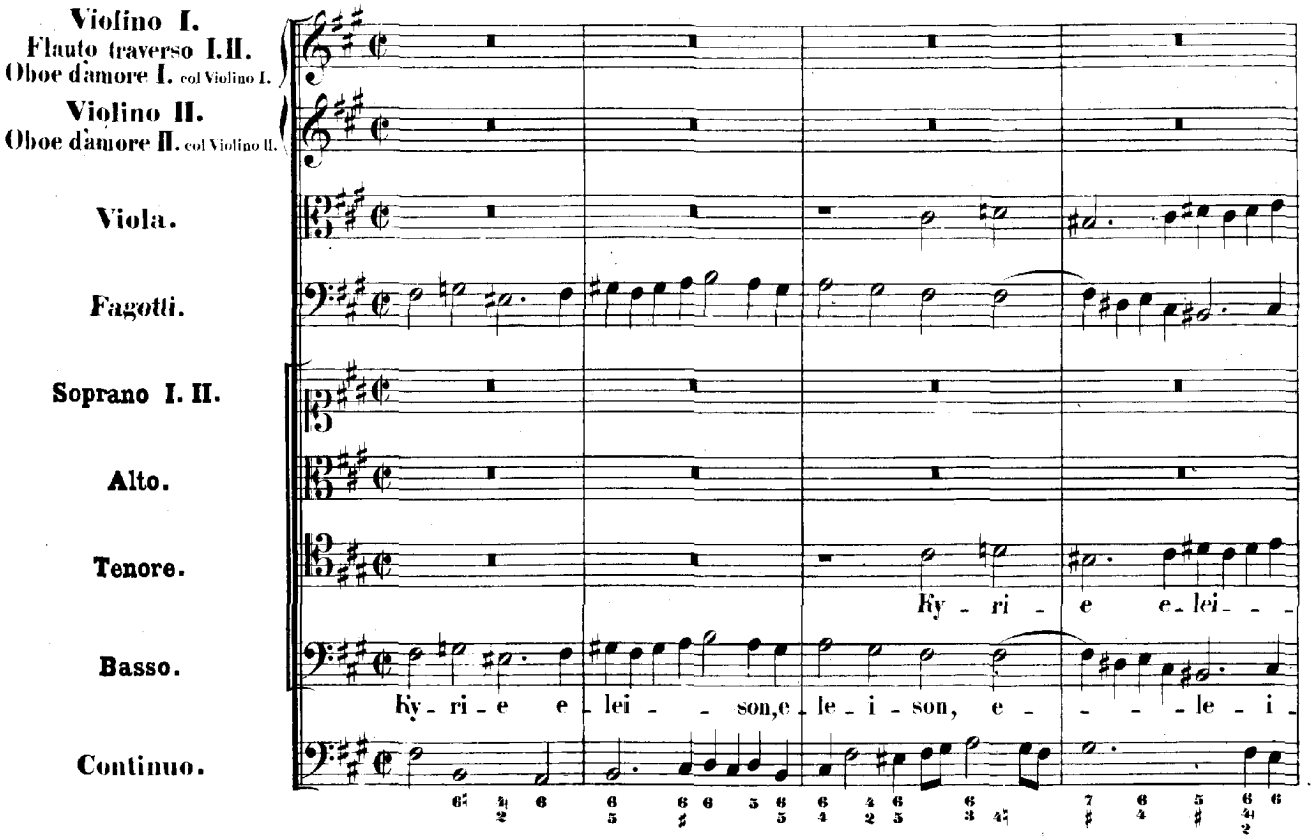
Violino I.
Flauto traverso I.II.
Oboe d'amore I. col Violino I.
Violino II.
Oboe d'amore II. col Violino II.
Viola.
Fagotti.
Soprano I. II.
Alto.
Tenore.
Basso.
Continuo.
Ky - ri - e e - lei - - -
Ky - ri - e e - lei - - son, e - le - i - son, e - - - - le - i -

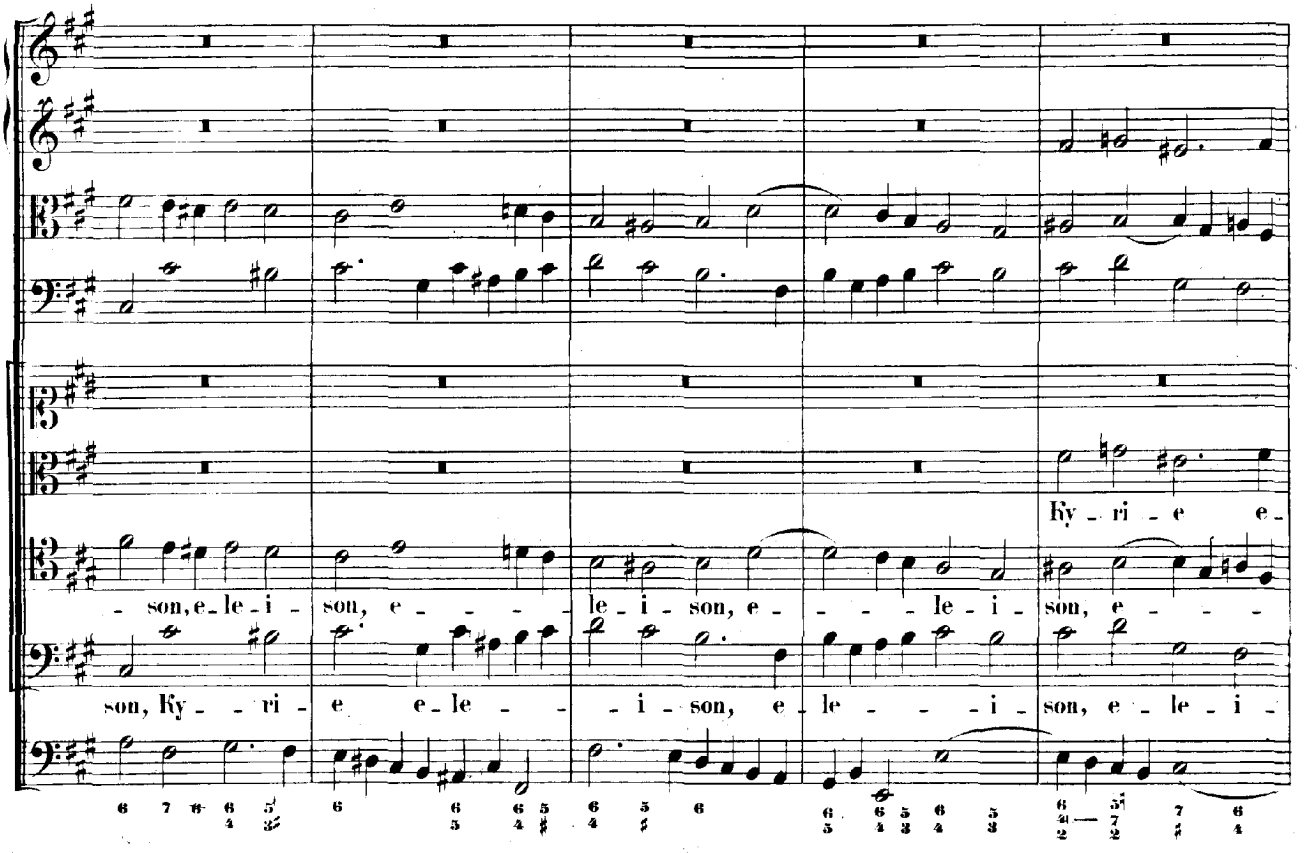
Ky - ri - e e -
- son, e - le - i - son, e - - - - le - i - son, e - - - -
son, Ky - - ri - e e - le - - - i - son, e - le - - - - i - son, e - le - i -

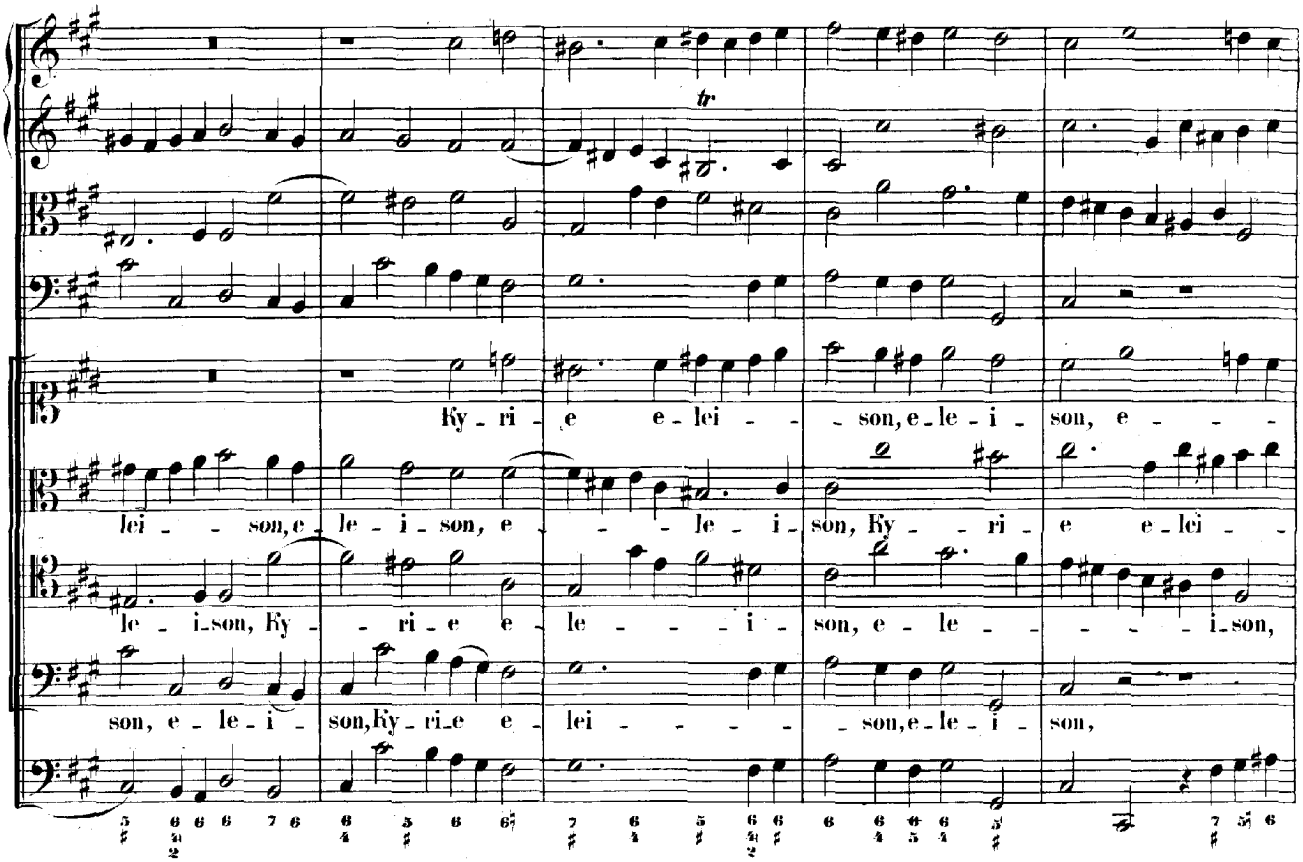
Ky - ri - e e - lei - - son, e - le - i - son, e - - - -
lei - - son, e - le - i - son, e - - - le - i - son, Ky - - ri - e e - lei - -
le - i - son, Ky - - ri - e e - le - - - - i - son, e - le - - - - - i - son,
son, e - le - i - son, Ky - ri - e e - lei - - - - - son, e - le - i - son,

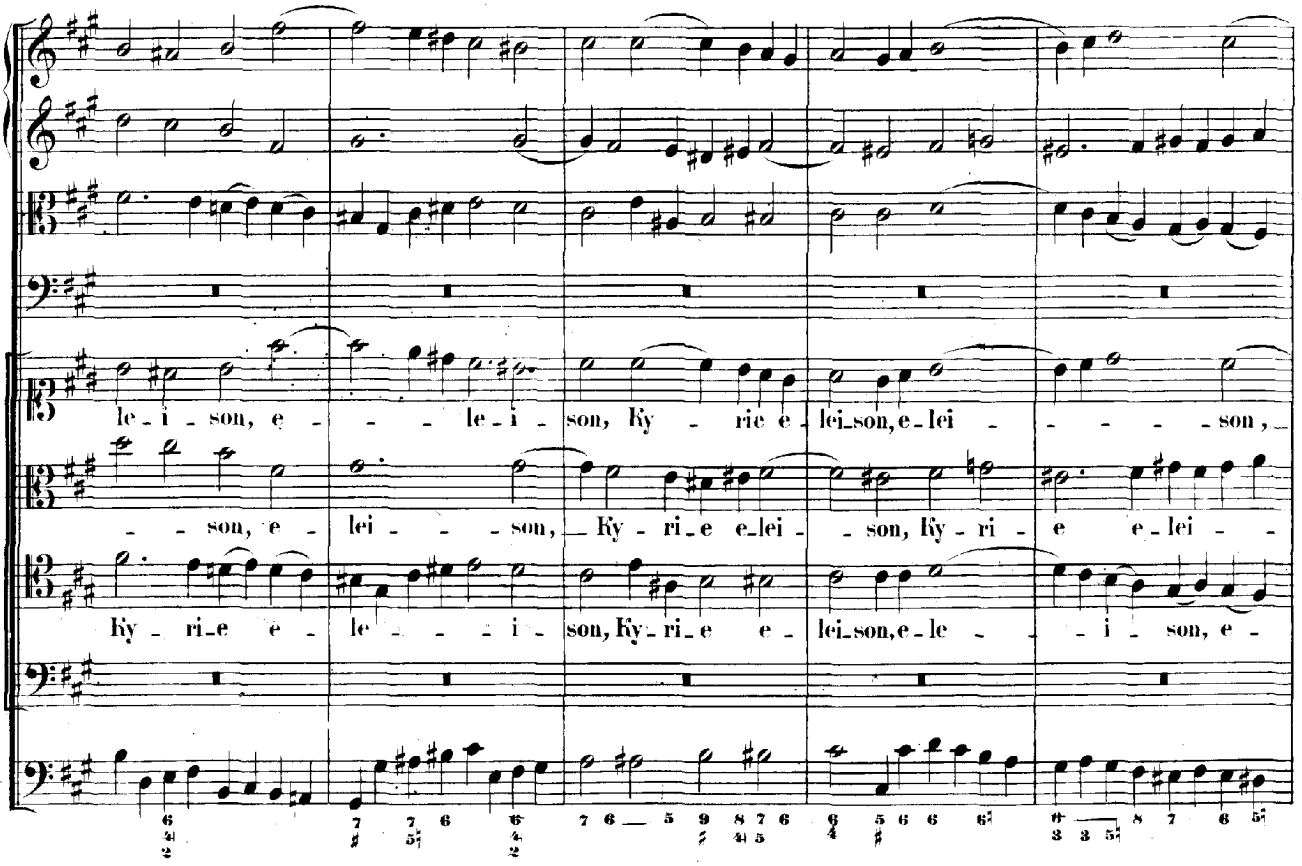
le - i - son, e - - - le - i - son, Ky - - rie e - lei - son, e - lei - - - - - son,
- - son, e - lei - - - son, Ky - ri - e e - lei - son, Ky - ri - e e - lei - -
Ky - ri - e e - le - - - i - son, Ky - ri - e e - lei - son, e - le - - i - son, e -

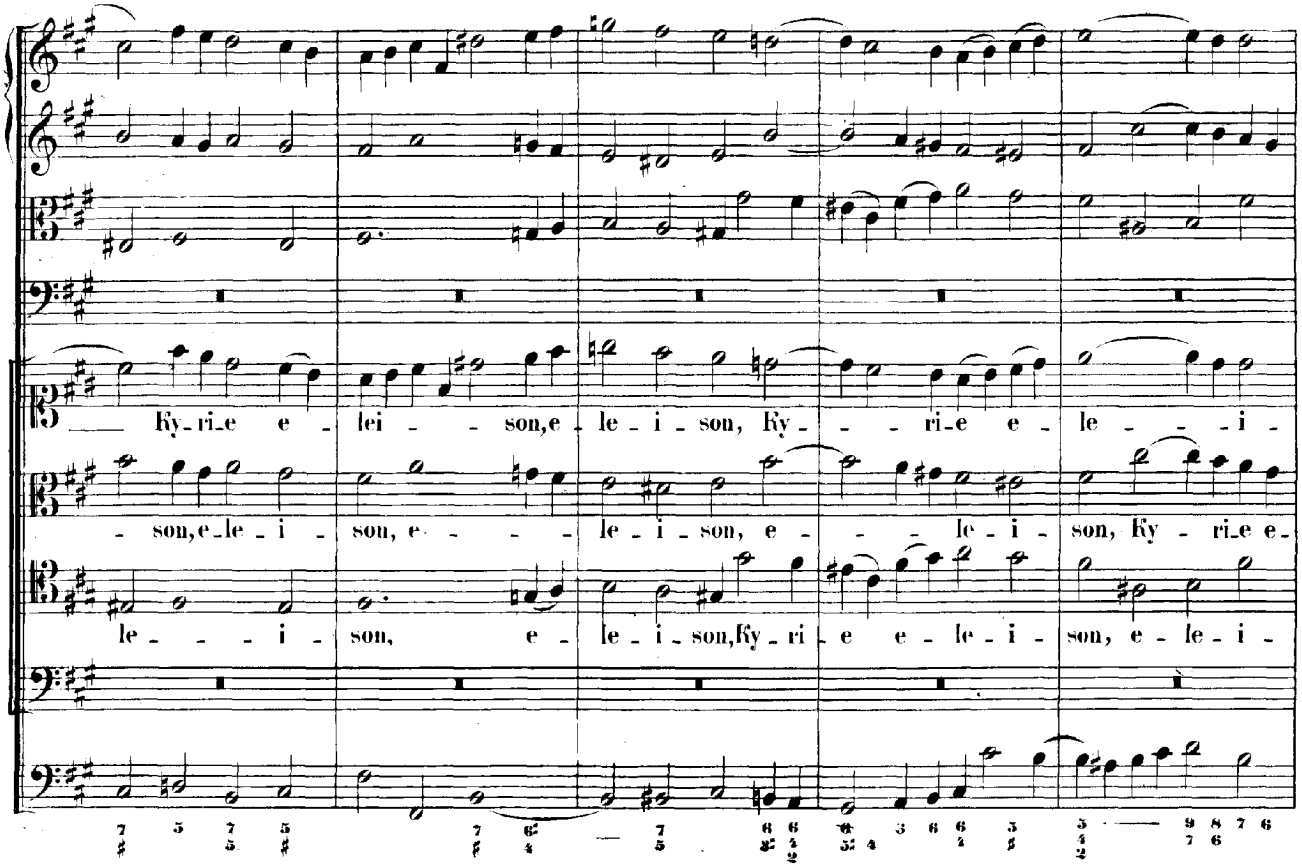
Ky-ri-e e - lei - - son, e - le - i - son, Ky - - - ri-e e - le - - - i -
- son, e-le - i - son, e - - - - le - i - son, e - - - le - i - son, Ky - ri-e e -
le - - - - i - son, e - le - i - son, Ky - ri - e e - le - i - son, e - le - i -

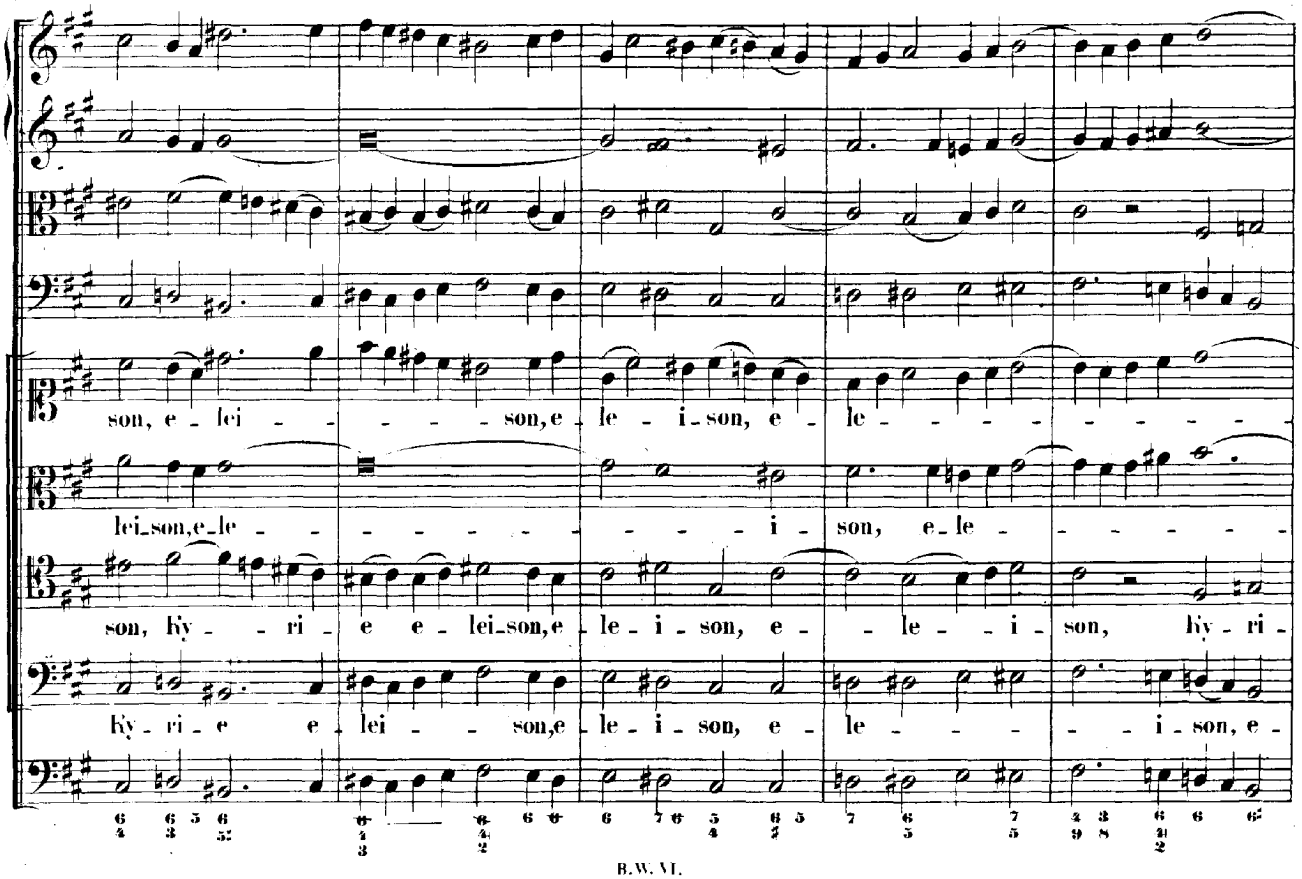
son, e - lei - - - - - son, e - le - i - son, e - le - - - - - - - - -
lei-son, e-le - - - - - - - - - - - - - i - son, e-le - - - - - - -
son, Ky - - - ri - e e - lei-son, e - le - i - son, e - - le - - - i - son, Ky - ri -
Ky - ri - e e - lei - - son, e - le - i - son, e - le - - - - - i - son, e -

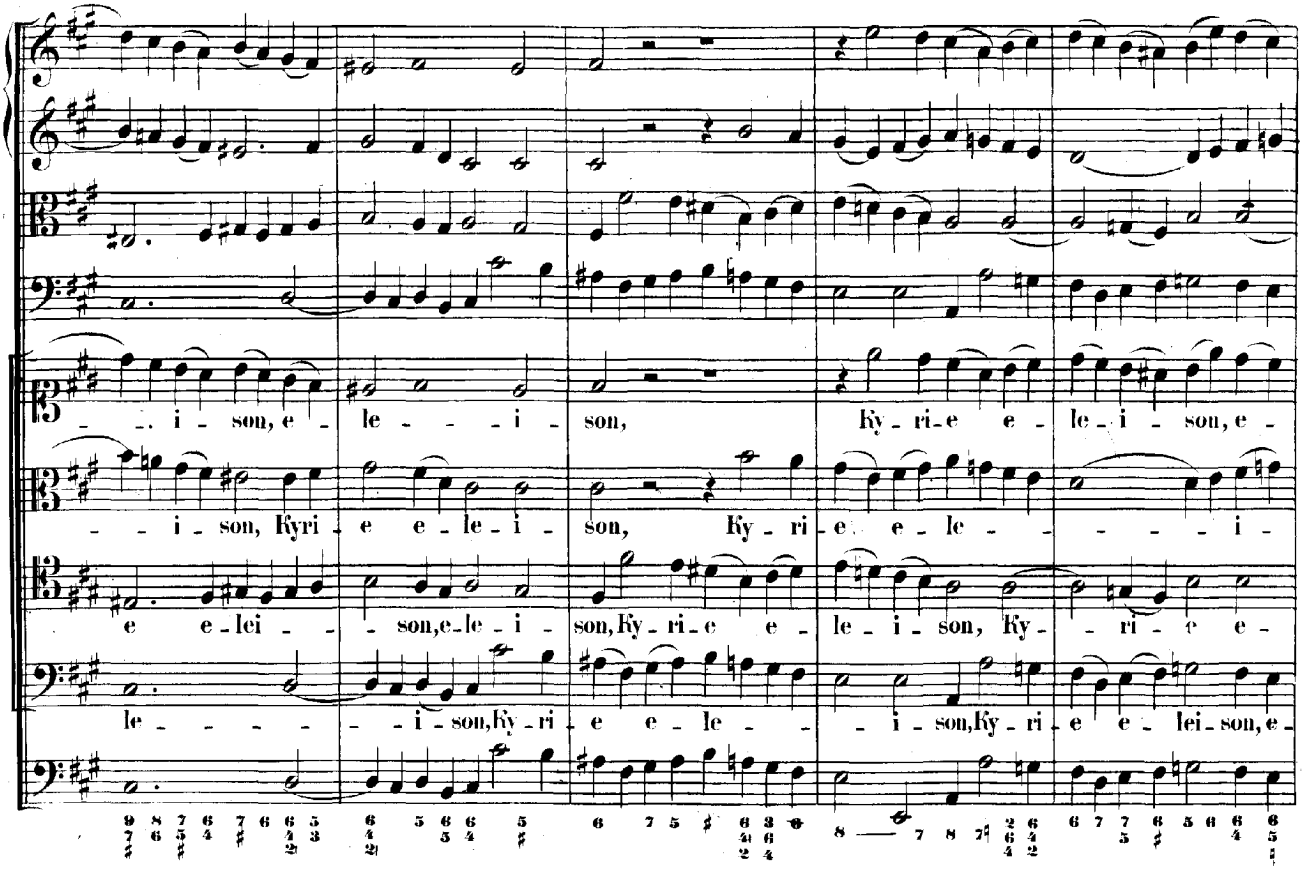
- - i - son, e - le - - - i - son, Ky - ri - e e - le - i - son, e -
- - i - son, Kyri - e e - le - i - son, Ky - ri - e e - le - - - - - i -
e e - lei - - son, e - le - i - son, Ky - ri - e e - le - i - son, Ky - - ri - e e -
le - - - - - i - son, Ky - ri - e e - le - - i - son, Ky - ri - e e - lei - son, e -

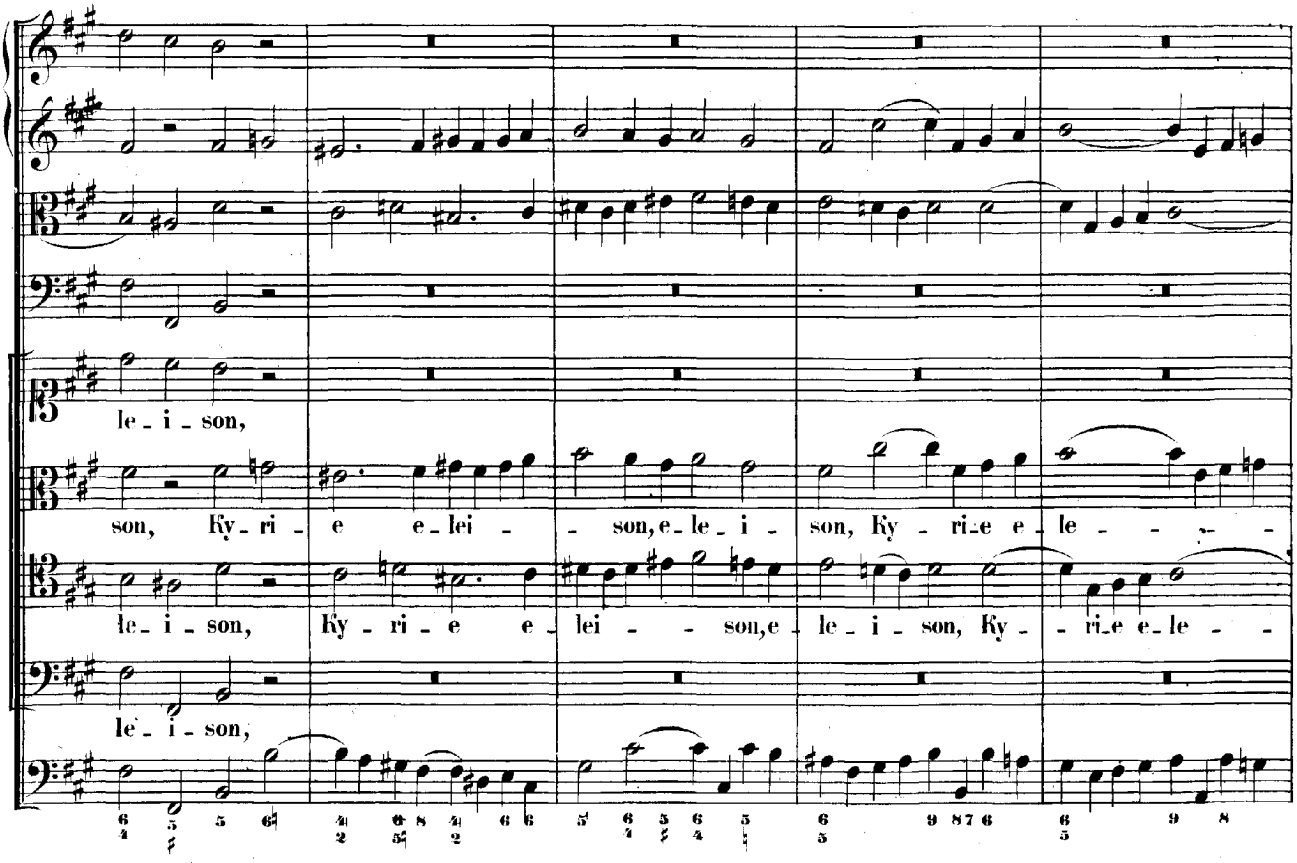
le - i - son,
son, Ky - ri - e e - lei - - son, e - le - i - son, Ky - ri - e e - le - - - -
le - i - son, Ky - ri - e e - lei - - son, e - le - i - son, Ky - - ri - e e - le - -
le - i - son,

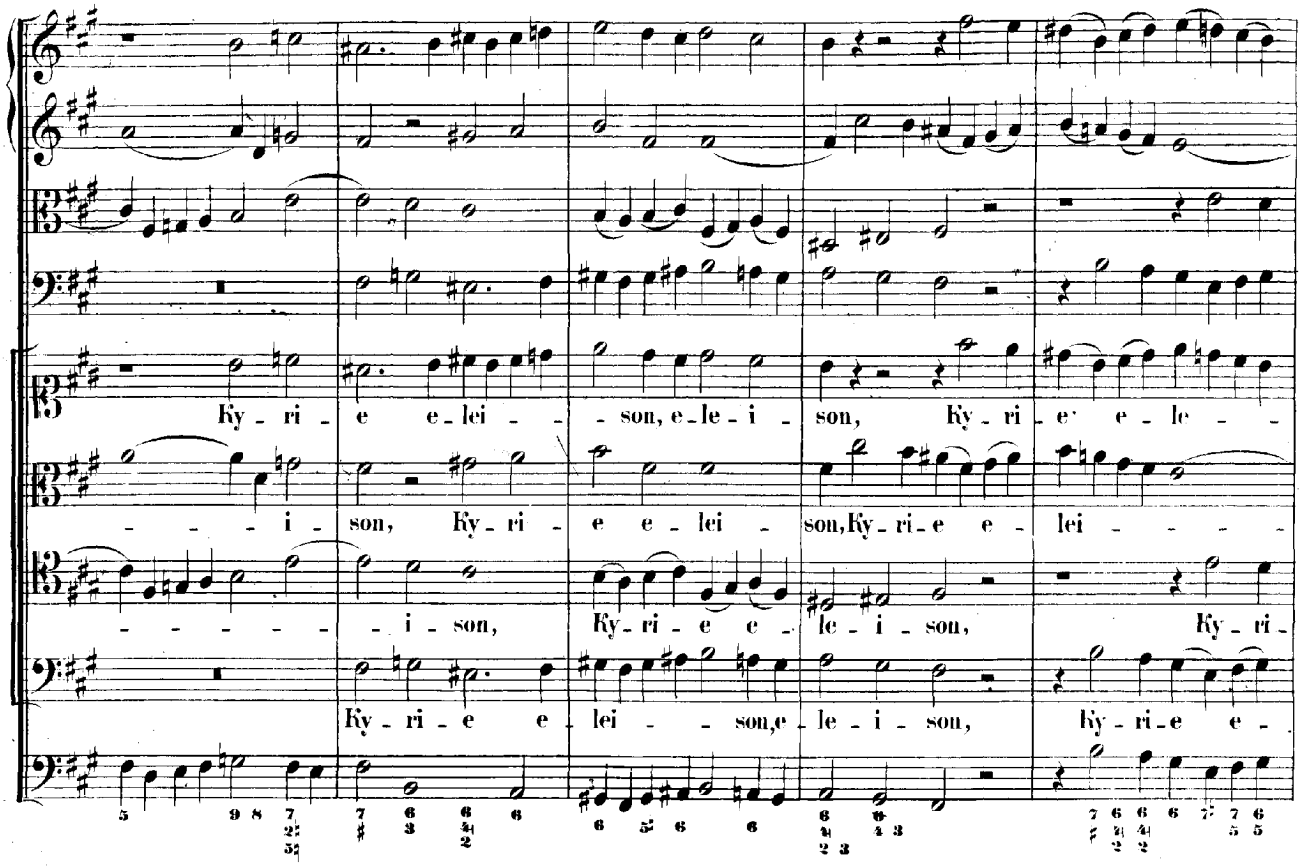
Ky - ri - e e - lei - - son, e - le - i - son, Ky - ri - e e - le - -
- - - i - son, Ky - ri - e e - lei - son, Ky - ri - e e - lei - - - -
- - - - - - i - son, Ky - ri - e e - le - i - son, Ky - ri -
Ky - ri - e e - lei - - son, e - le - i - son, Ky - ri - e e -

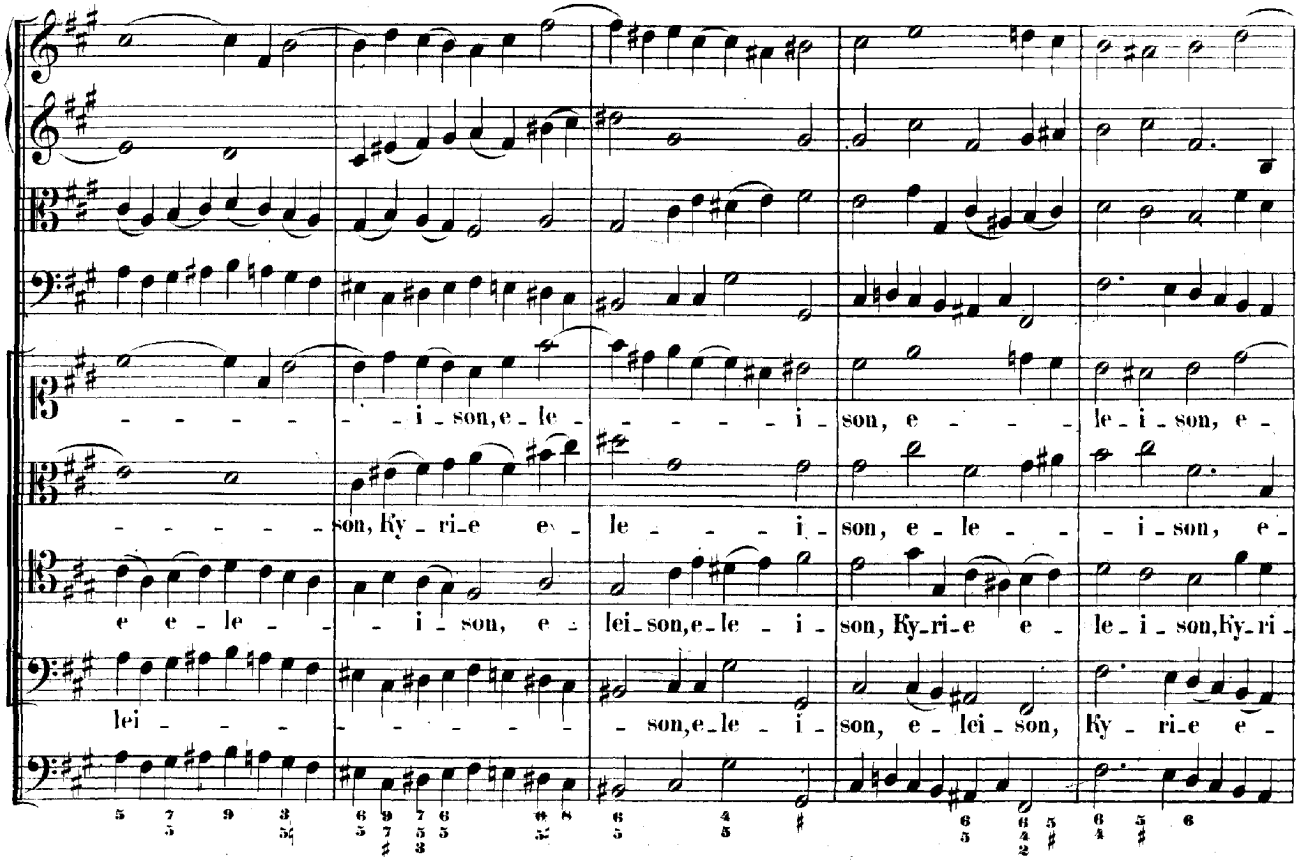
- - - - - - i - son, e - le - - - - - i - son, e - - - le - i - son, e -
- - - - - - son, Ky - ri - e e - le - - - - i - son, e - le - - - i - son, e -
e e - le - - - i - son, e - lei - son, e - le - i - son, Ky - ri - e e - le - i - son, Ky - ri -
lei - - - - - - - - - - - son, e - le - i - son, e - lei - son, Ky - ri - e e -

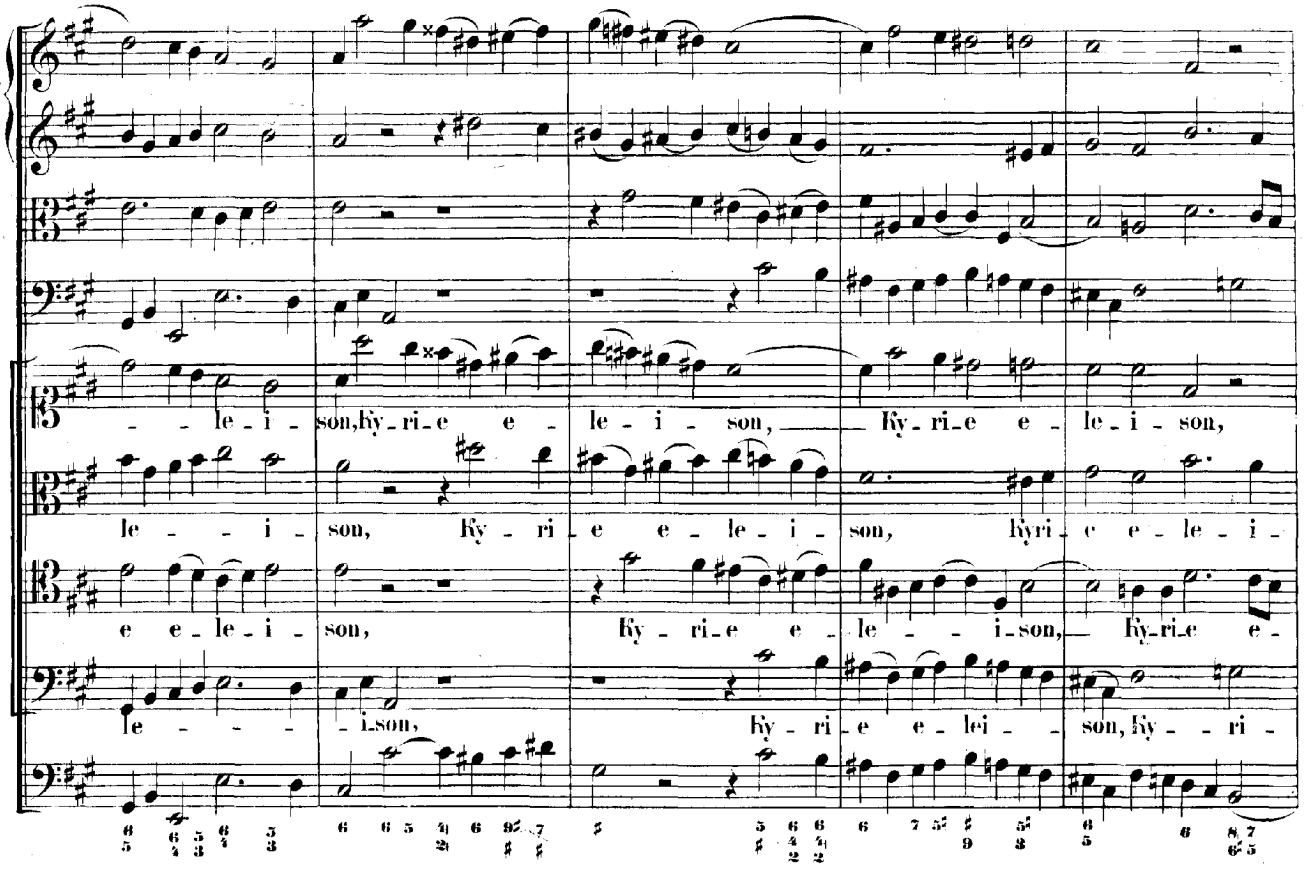
le - i - son, Ky - ri - e e - le - i - son, Ky - ri - e e - le - i - son,
le - - i - son, Ky - ri - e e - le - i - son, Kyri - e e - le - i -
e e - le - i - son, Ky - ri - e e - le - - i - son, Ky - ri - e e -
le - - - - i - son, Ky - ri - e e - lei - - son, Ky - - ri -

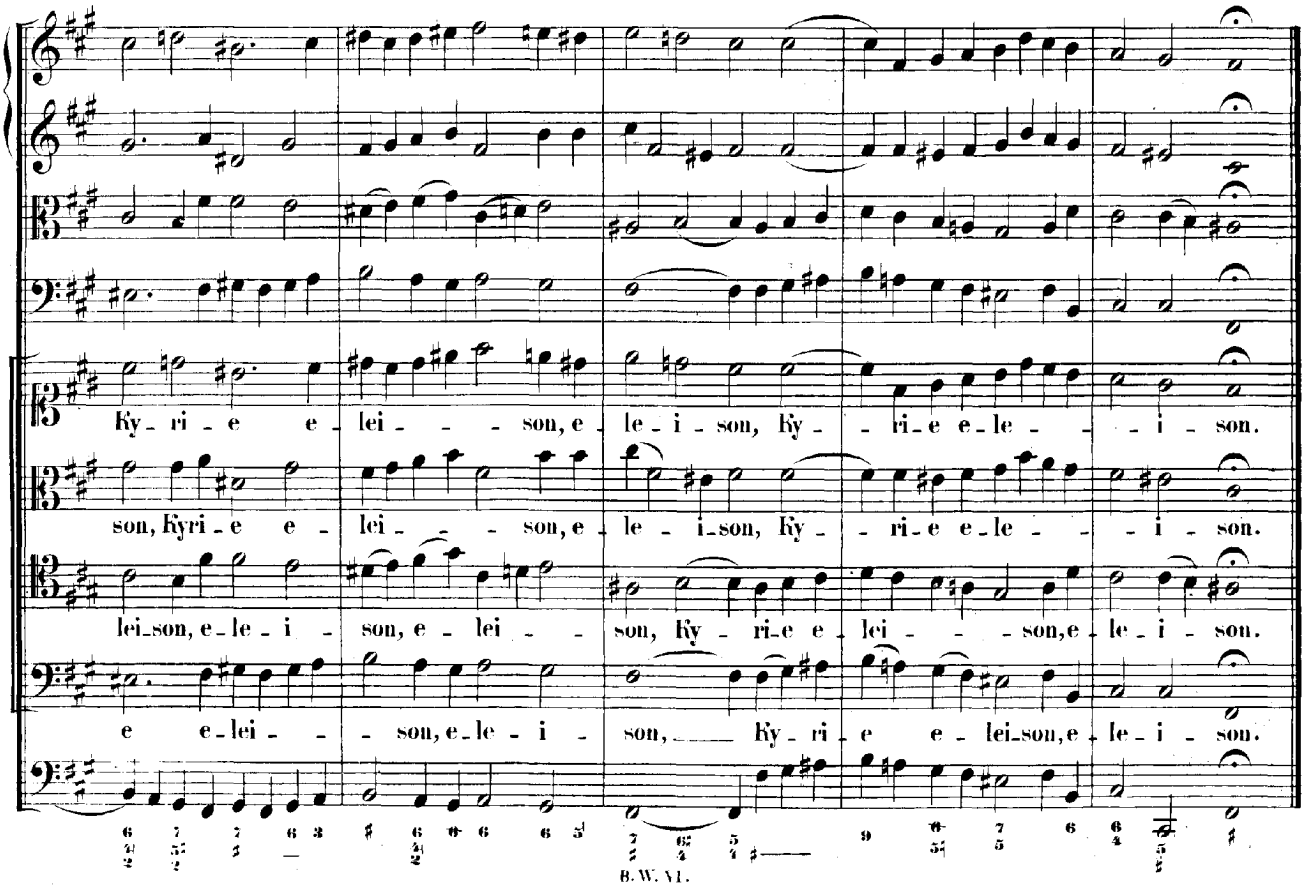
Ky - ri - e e - lei - - - son, e - le - i - son, Ky - - ri - e e - le - - - i - son.
son, Kyri - e e - lei - - - son, e - le - i - son, Ky - - ri - e e - le - - - i - son.
lei - son, e - le - i - son, e - lei - - son, Ky - ri - e e - lei - - - son, e - le - i - son.
e e - lei - - son, e - le - i - son, Ky - ri - e e - lei - son, e - le - i - son.

GLORIA.

Vivace.

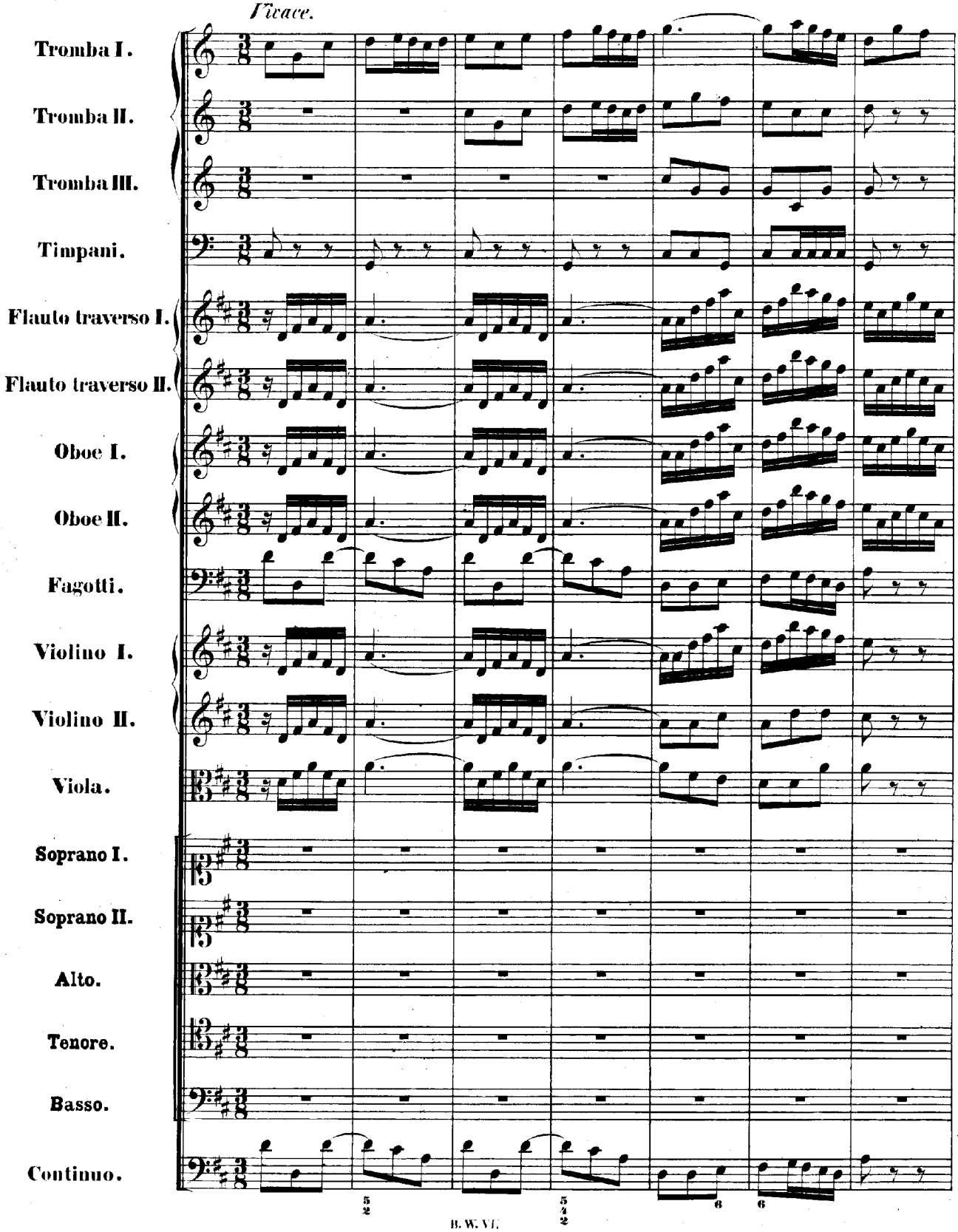

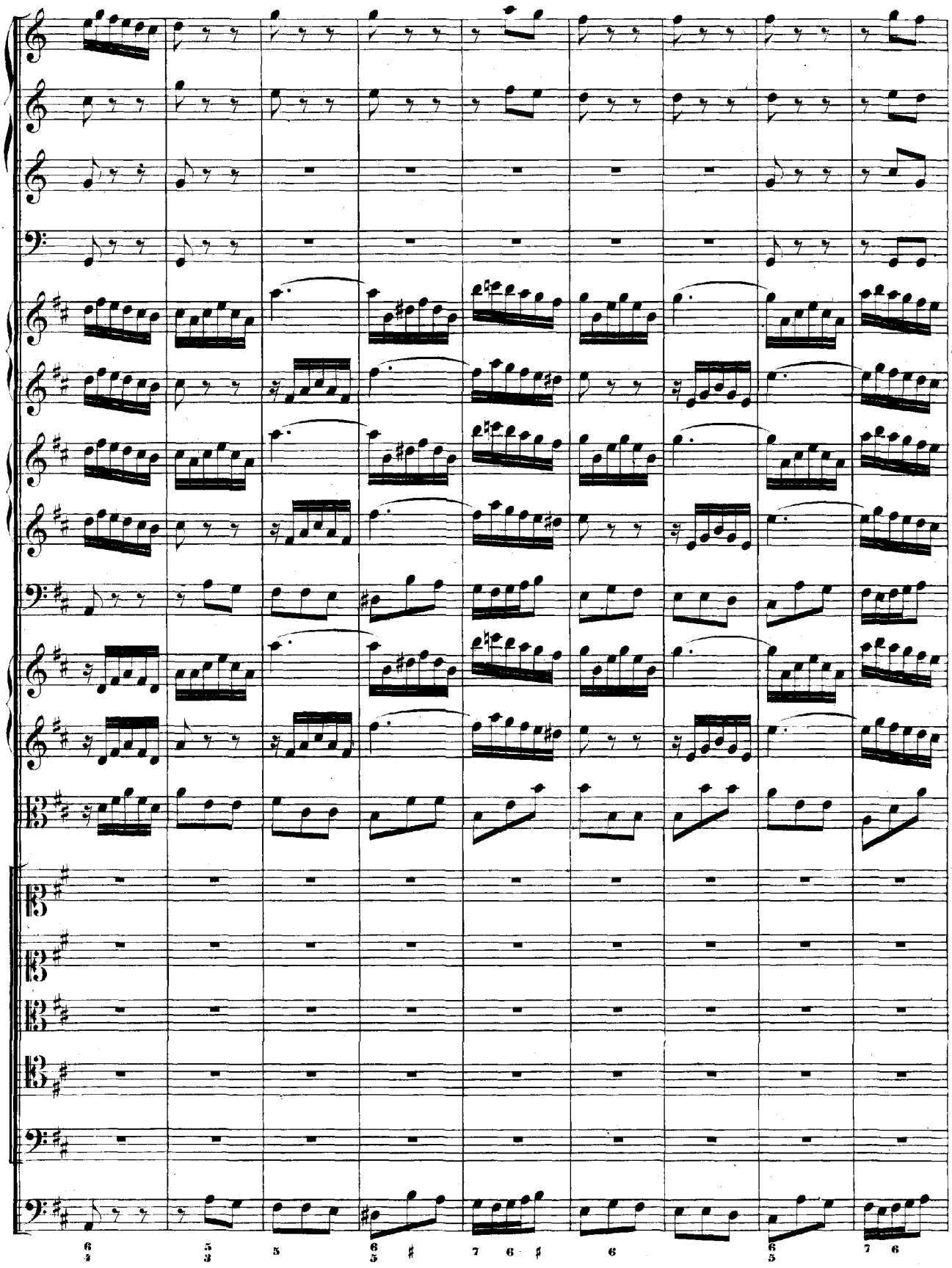

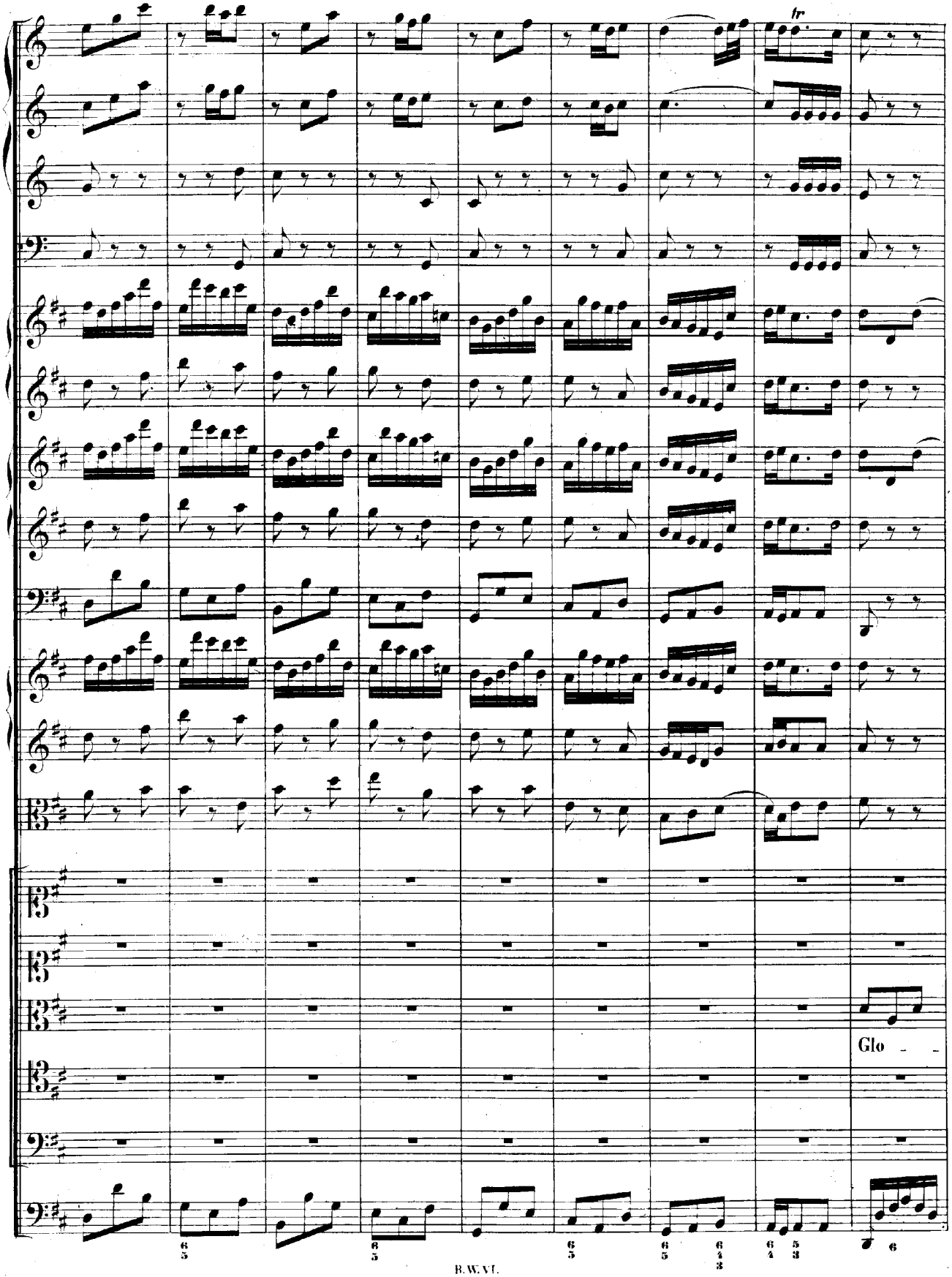
tr
Glo

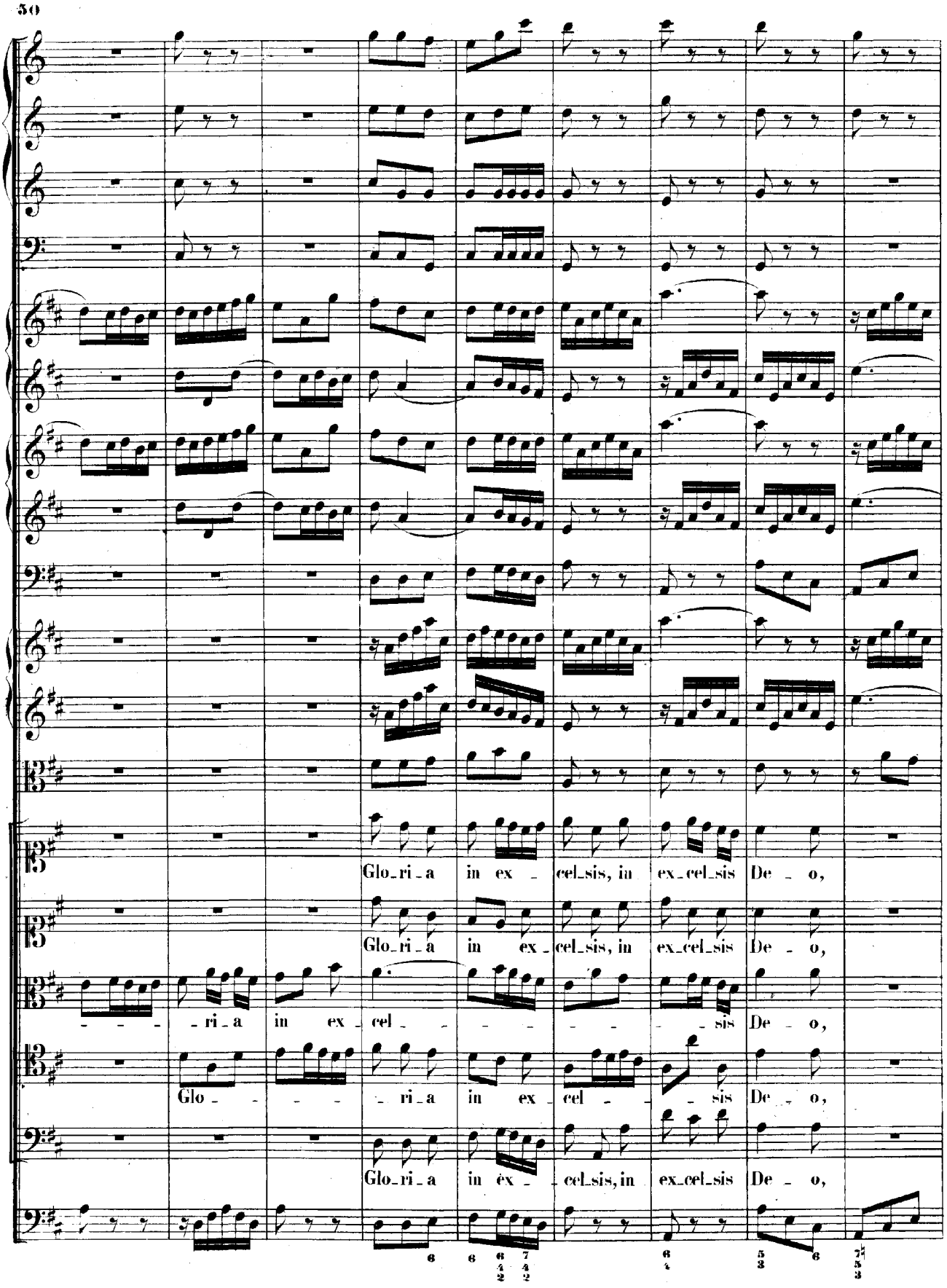
Glo_ri_a in ex_cel_sis, in ex_cel_sis De_o,
Glo_ri_a in ex_cel_sis, in ex_cel_sis De_o,
_ri_a in ex_cel_sis De_o,
Glo_ri_a in ex_cel_sis De_o,
Glo_ri_a in ex_cel_sis, in ex_cel_sis De_o,

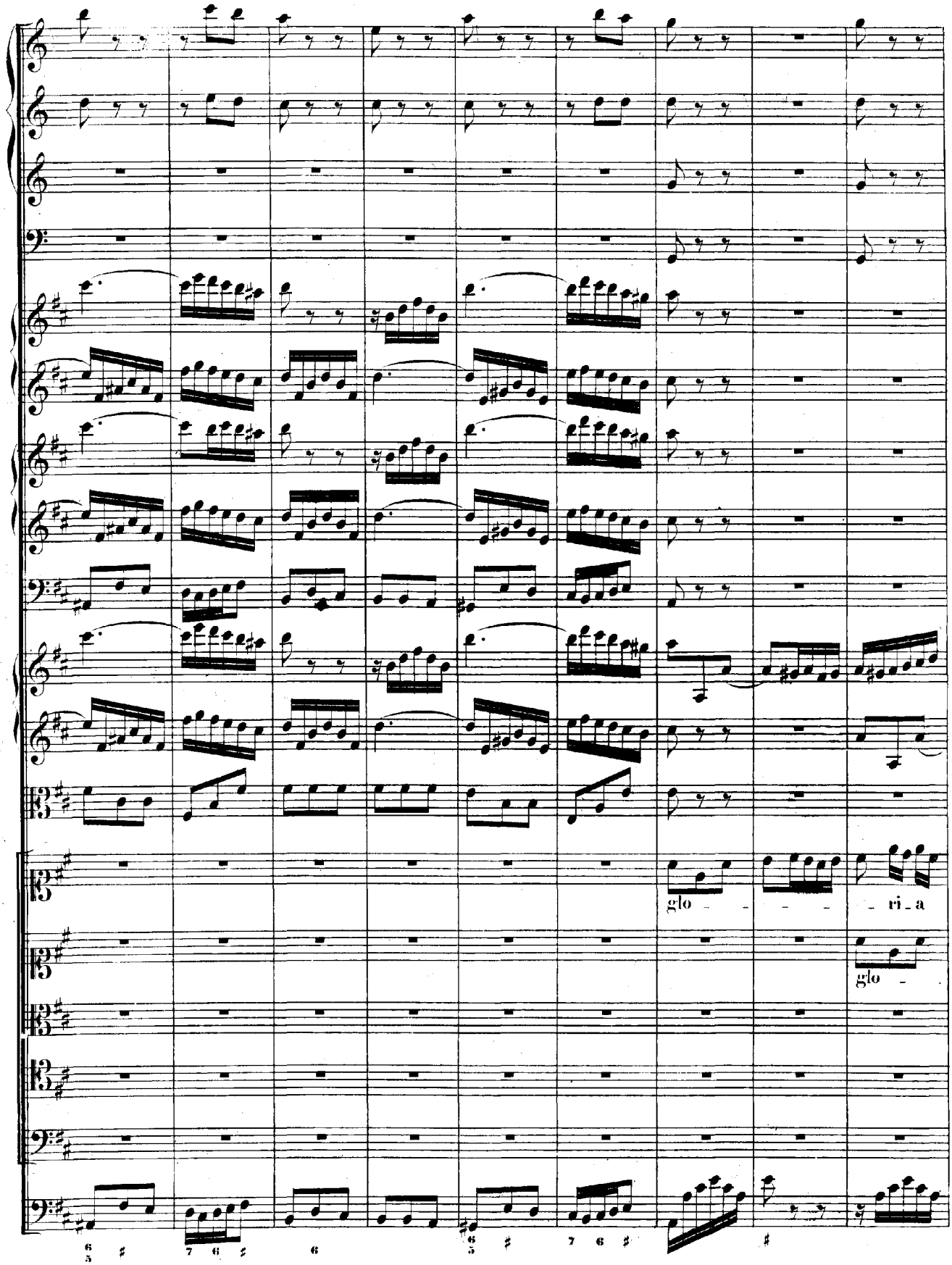
glo - - - - ri - a
glo -

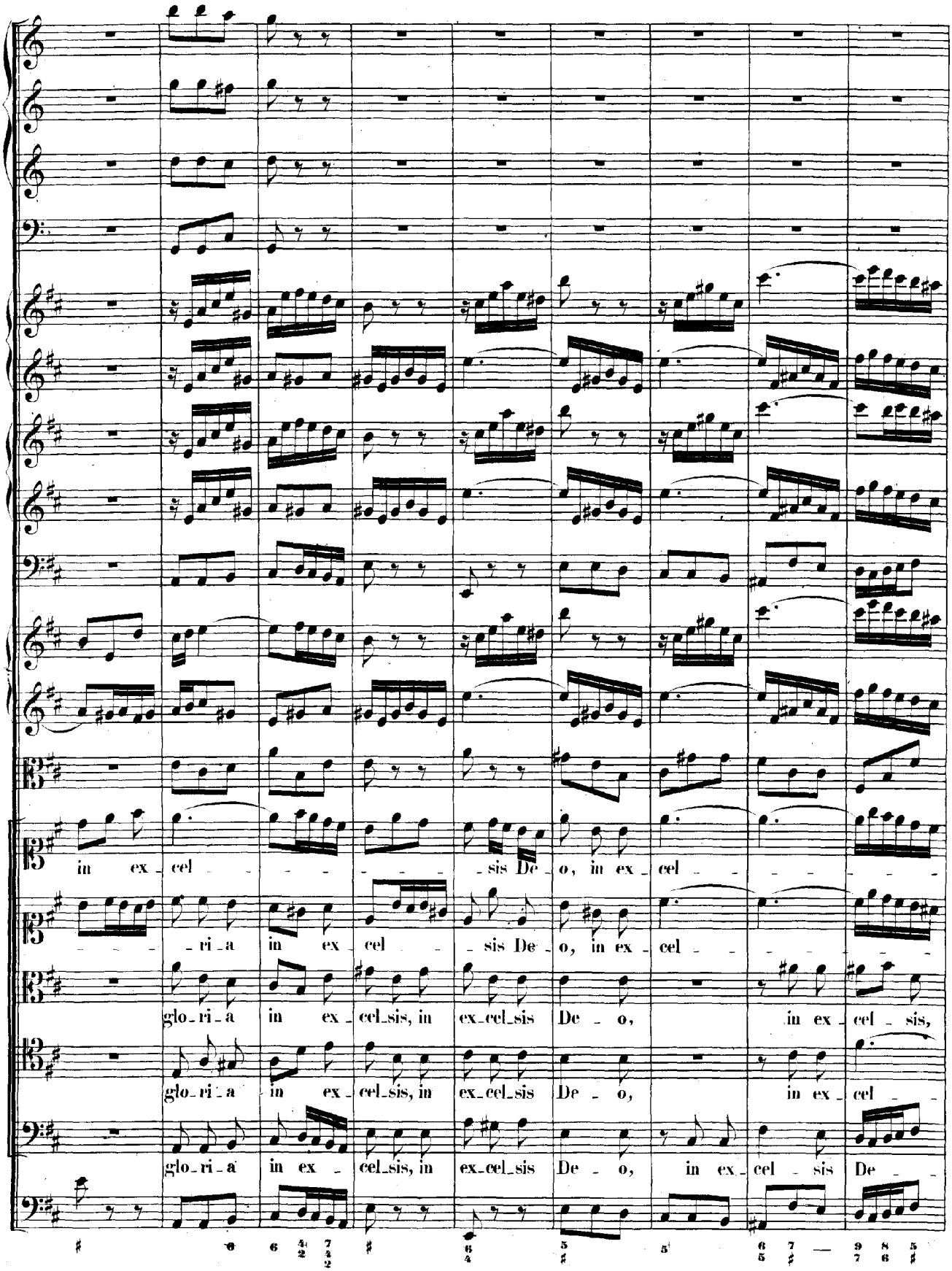
in ex_cel_ _ _ _ _ _sis De_o, in ex_cel_ _ _ _ _ _
_ri_a in ex_cel_ _sis De_o, in ex_cel_ _ _ _ _ _
glo_ri_a in ex_cel_sis, in ex_cel_sis De_o, in ex_cel_sis,
glo_ri_a in ex_cel_sis, in ex_cel_sis De_o, in ex_cel_
glo_ri_a in ex_cel_sis, in ex_cel_sis De_o, in ex_cel_sis De_

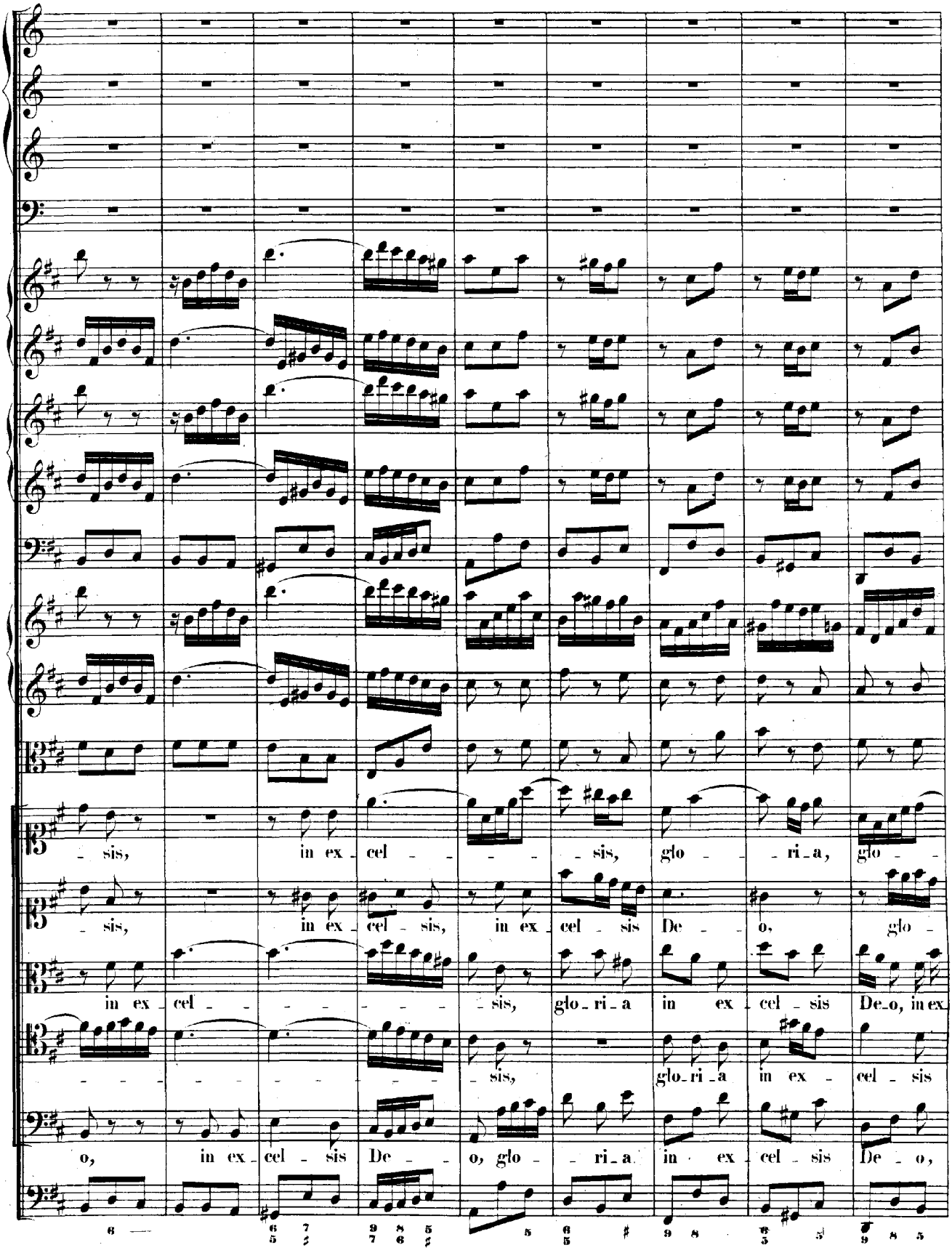
- sis, in ex - cel - - - - sis, glo - - ri - a, glo - -
- sis, in ex - cel - sis, in ex - cel - sis De - - o, glo -
in ex - cel - - - - - - sis, glo - ri - a in ex - cel - sis De - o, in ex -
- - - - - - - - - - - - - - - sis, glo - ri - a in ex - cel - sis
o, in ex - cel - sis De - - o, glo - - ri - a in ex - cel - sis De - o,

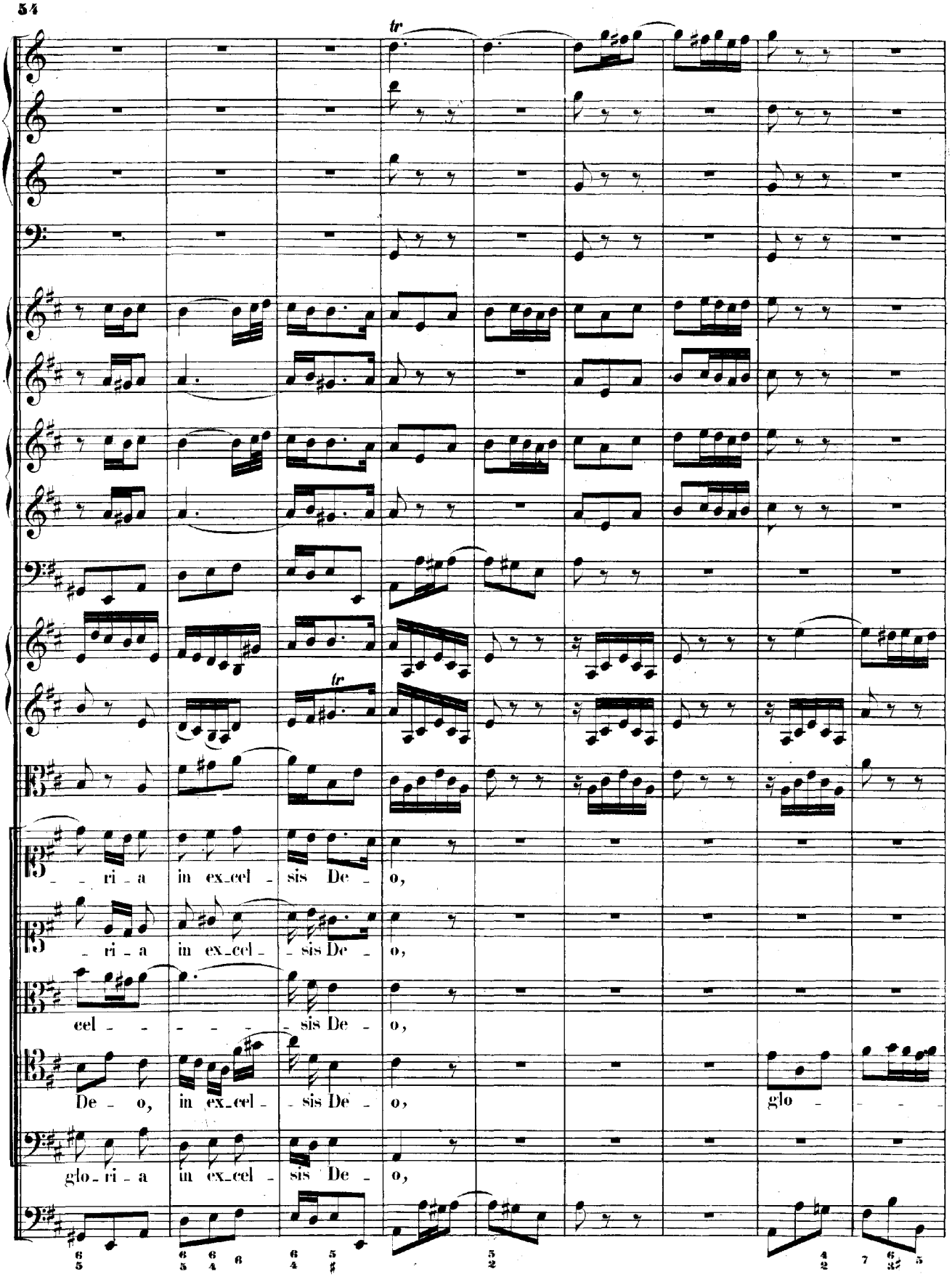
tr
tr
ri - a in ex_cel - sis De - o,
ri - a in ex_cel - sis De - o,
cel - - - - - sis De - o,
De - o, in ex_cel - sis De - o, glo - - -
glo - ri - a in ex_cel - sis De - o,

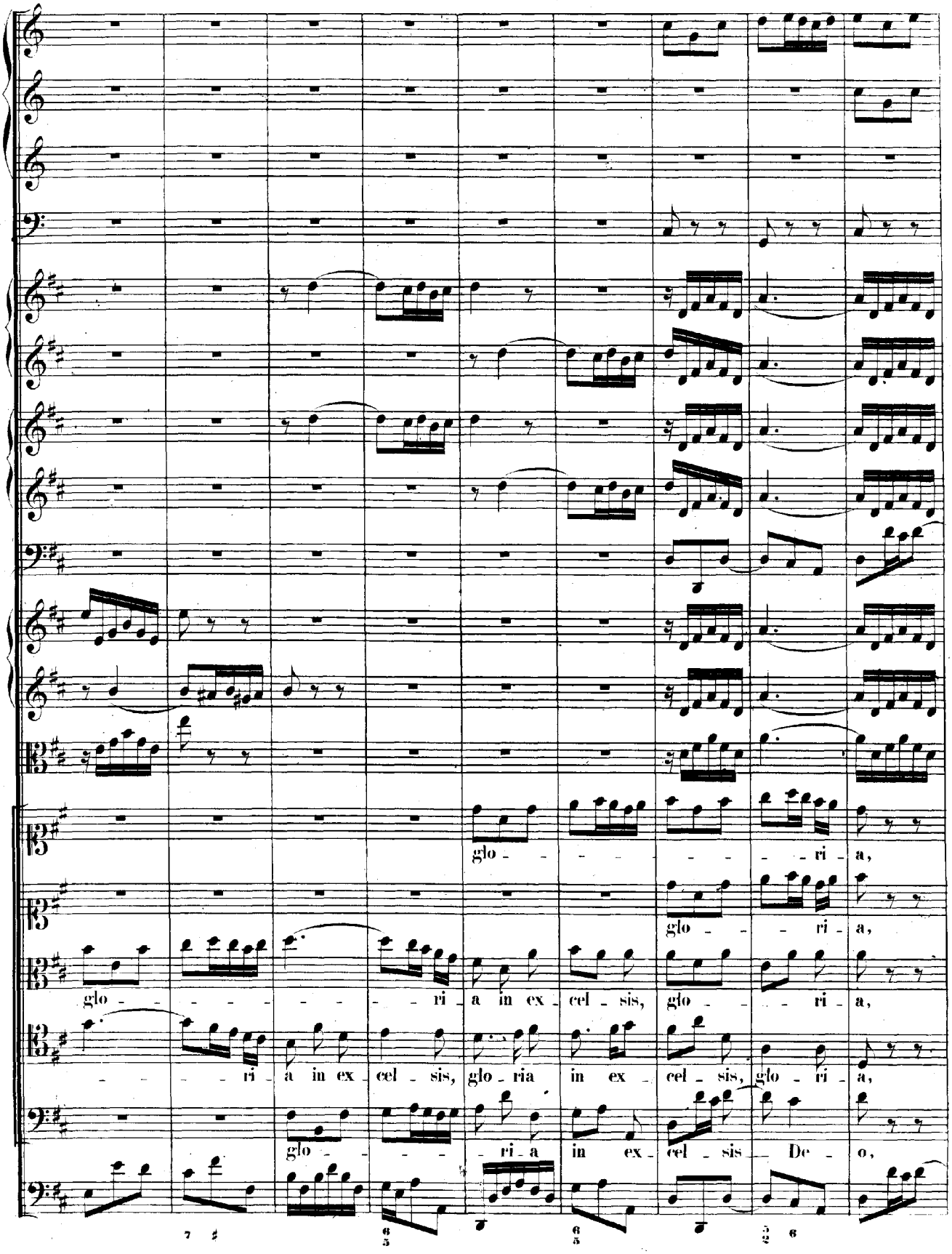
glo - - - - - - - - ri - a,
glo - - - ri - a,
glo - - - - - - - - ri - a in ex - cel - sis, glo - - - ri - a,
- - - - ri - a in ex - cel - sis, glo - ria in ex - cel - sis, glo - ri - a,
glo - - - - ri - a in ex - cel - sis De - o,

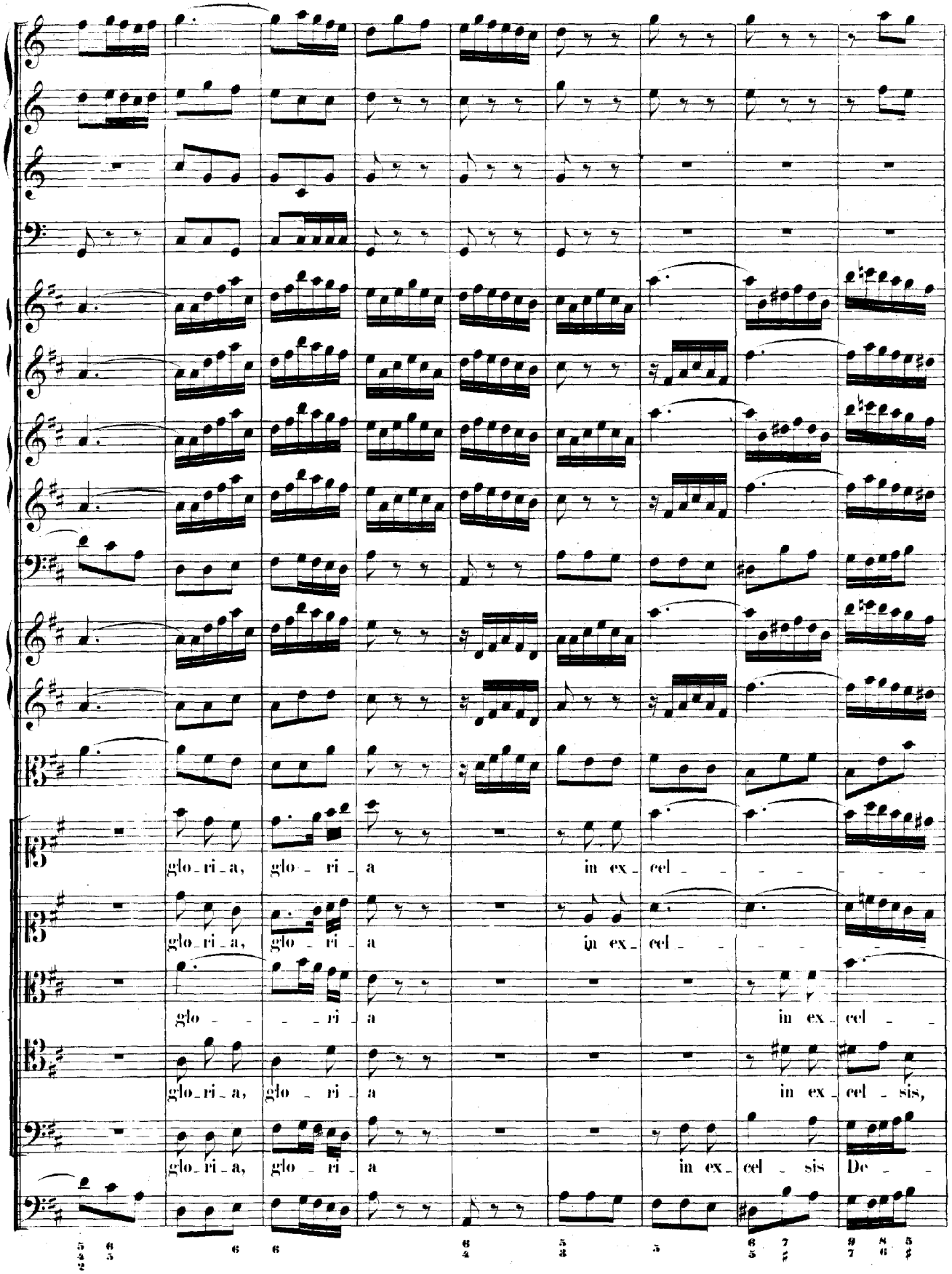
glo_ri_a, glo_ri_a in ex_cel_
glo_ri_a, glo_ri_a in ex_cel_
glo_ri_a in ex_cel_
glo_ri_a, glo_ri_a in ex_cel_sis,
glo_ri_a, glo_ri_a in ex_cel_sis De_

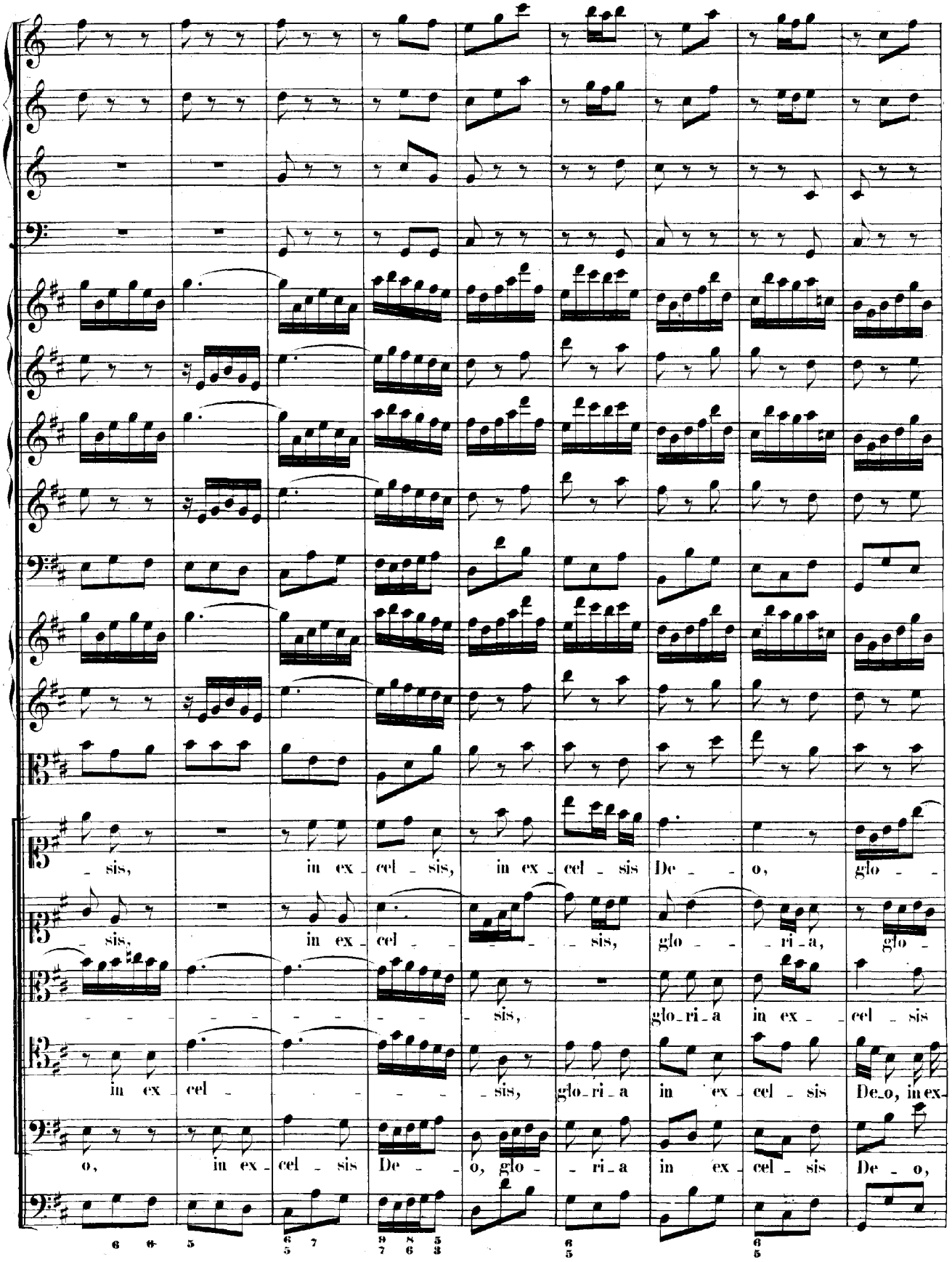
_ sis, in ex _ cel _ sis, in ex _ cel _ sis De _ _ o, glo _ _
_ sis, in ex _ cel _ _ _ _ _ sis, glo _ _ ri _ a, glo _
_ _ _ _ _ _ _ _ _ _ _ sis, glo _ ri _ a in ex _ _ cel _ sis
in ex _ cel _ _ _ _ _ _ sis, glo _ ri _ a in ex _ cel _ sis De _ o, in ex _
o, in ex _ cel _ sis De _ _ o, glo _ _ ri _ a in ex _ cel _ sis De _ o,

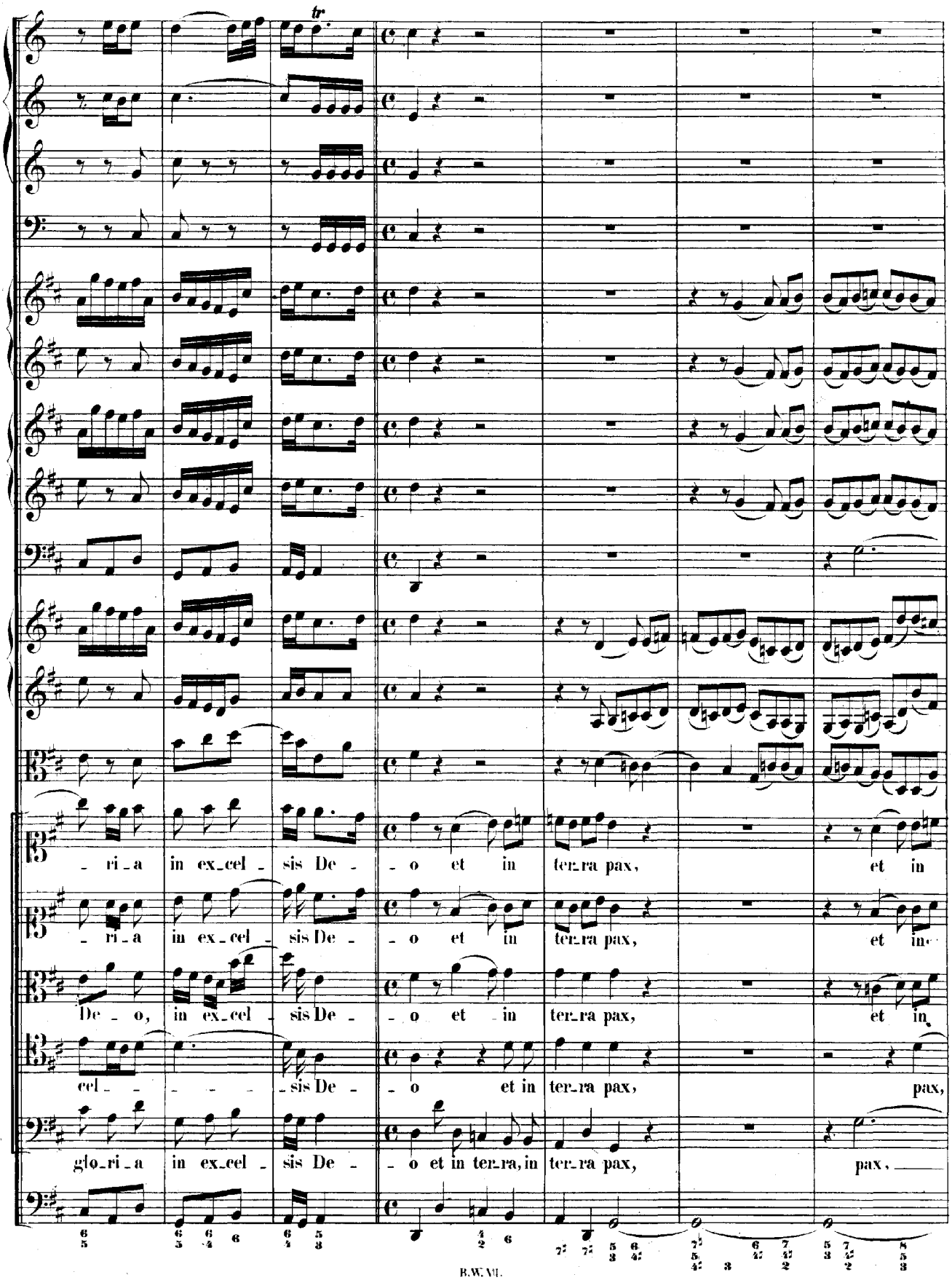
tr
ri_a in ex_cel_sis De_o et in ter_ra pax, et in
ri_a in ex_cel_sis De_o et in ter_ra pax, et in
De_o, in ex_cel_sis De_o et in ter_ra pax, et in
cel_sis De_o et in ter_ra pax, pax,
glo_ri_a in ex_cel_sis De_o et in ter_ra, in ter_ra pax, pax,

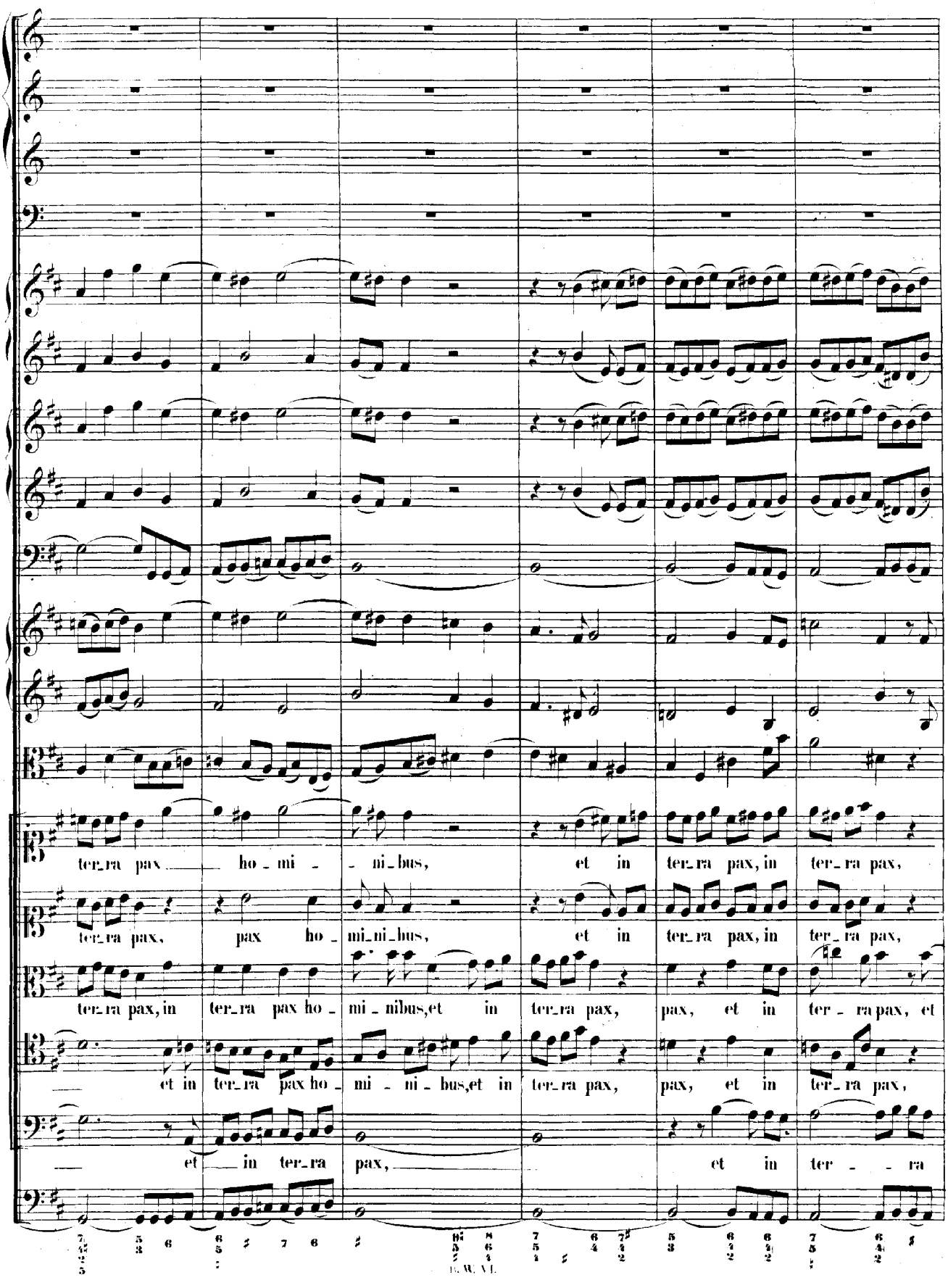
ter_ra pax ho_mi_ni_bus, et in ter_ra pax, in ter_ra pax,
ter_ra pax, pax ho_mi_ni_bus, et in ter_ra pax, in ter_ra pax,
ter_ra pax, in ter_ra pax ho_mi_nibus, et in ter_ra pax, pax, et in ter_ra pax, et
et in ter_ra pax ho_mi_ni_bus, et in ter_ra pax, pax, et in ter_ra pax,
et in ter_ra pax, et in ter_ra

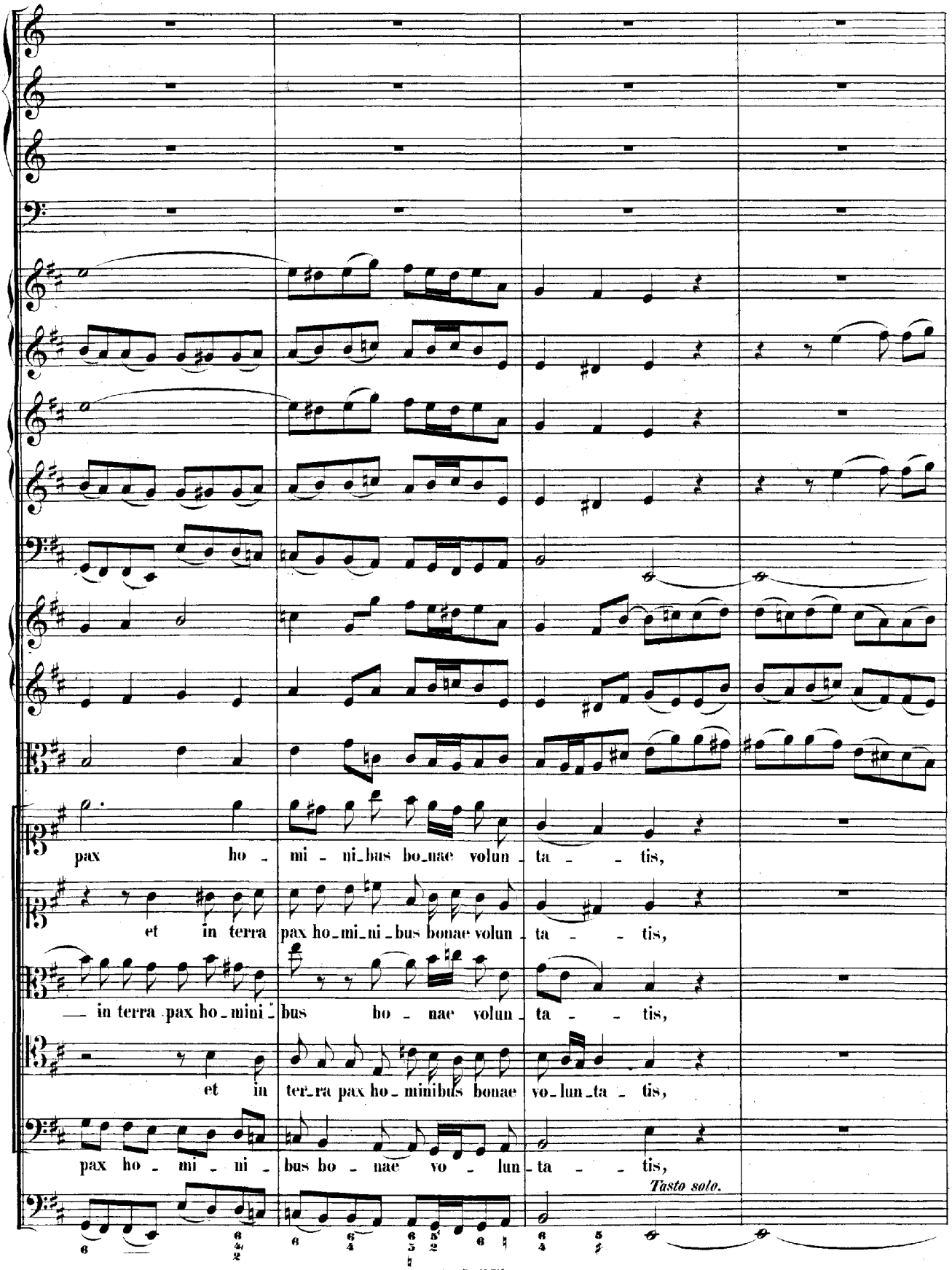
pax ho - mi - ni - bus bo - nae volun - ta - - tis,
et in terra pax ho - mi - ni - bus bonae volun - ta - - tis,
— in terra pax ho - mini - bus bo - nae volun - ta - - tis,
et in ter - ra pax ho - minibus bonae vo - lun - ta - tis,
pax ho - mi - ni - bus bo - nae vo - lun - ta - - tis,
Tasto solo.

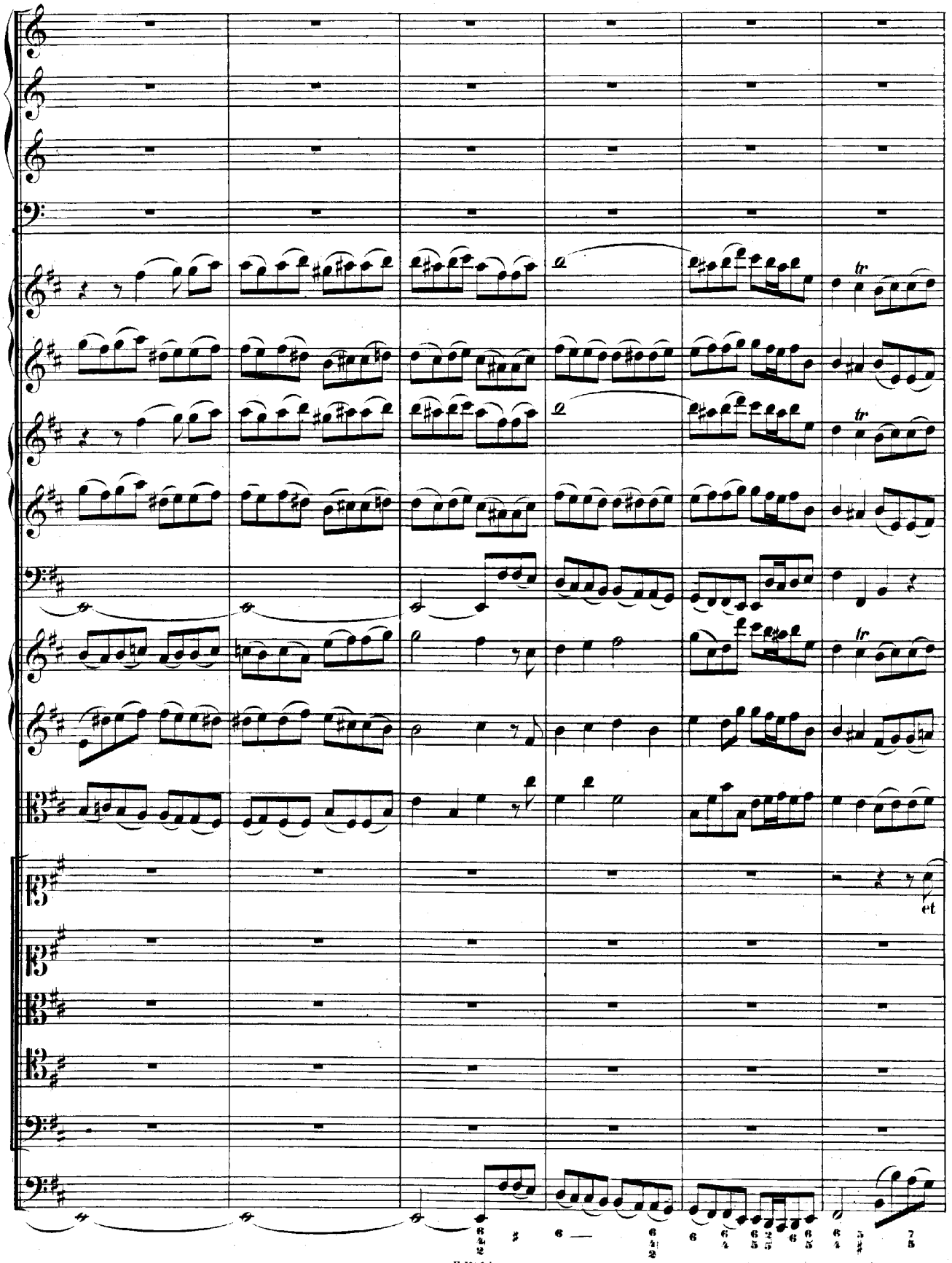
tr
et

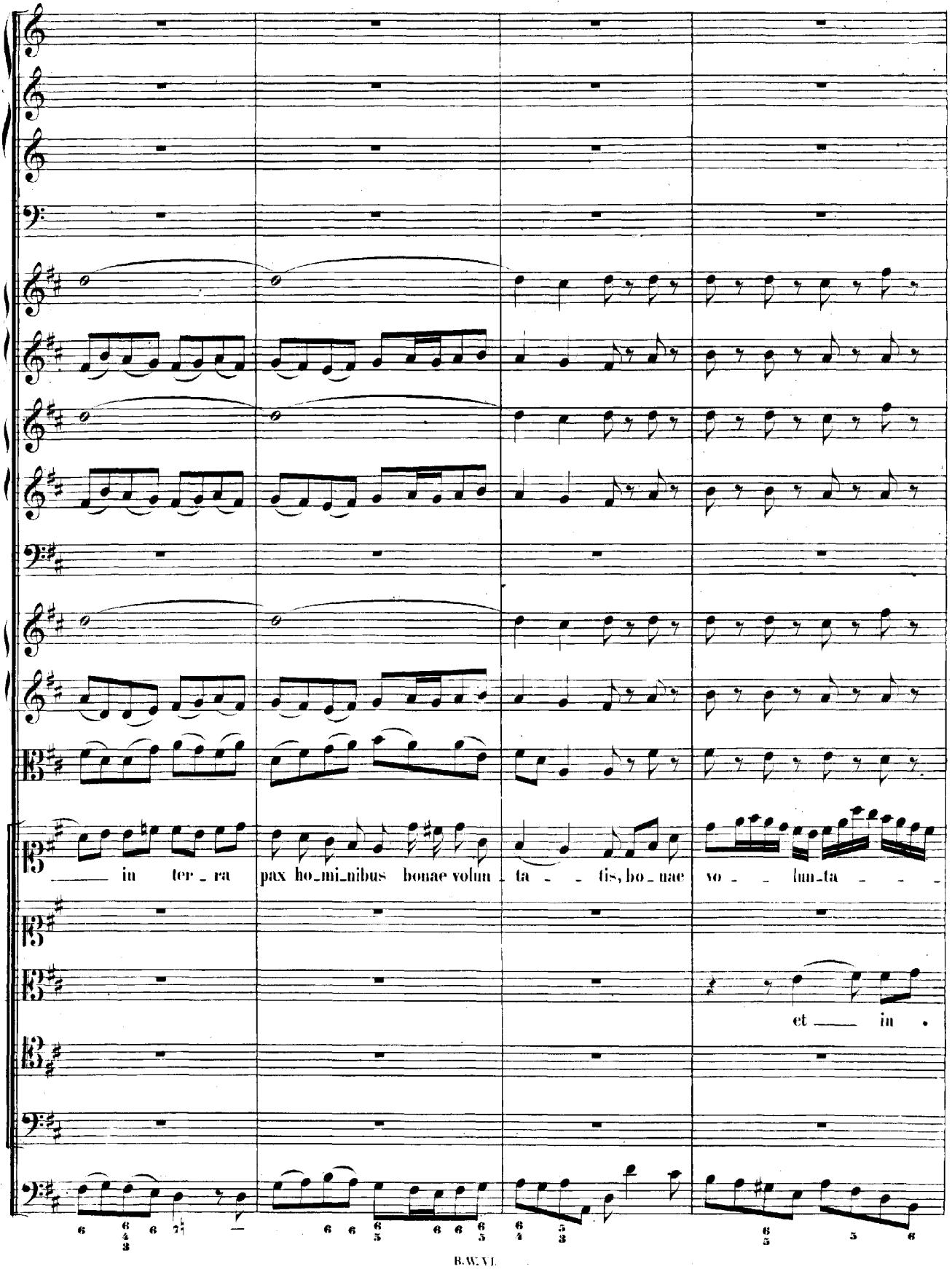
in ter_ra pax ho_mi_nibus bonae volun_ta_tis, bo_nae vo_lun_ta
et in

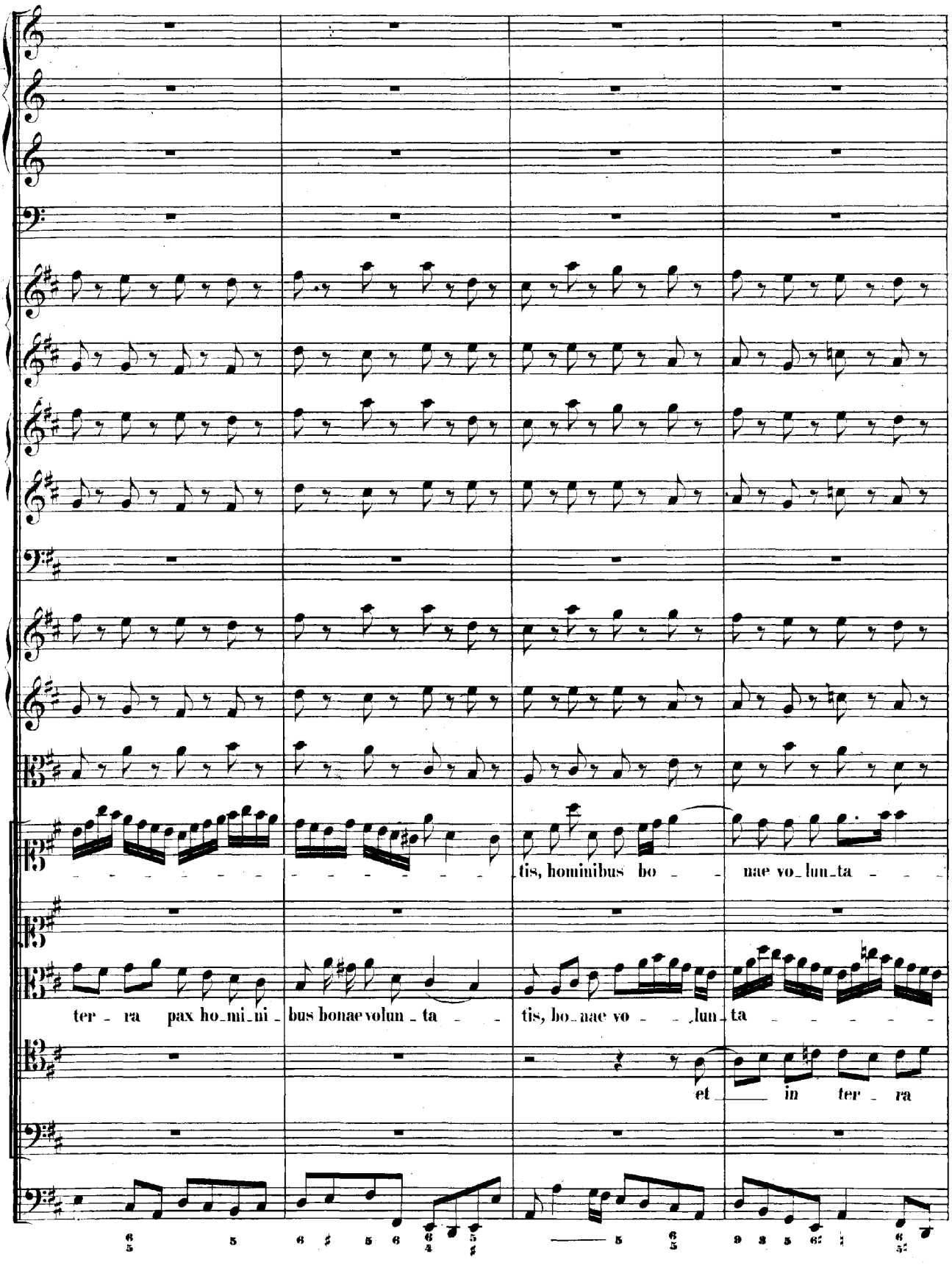
tis, hominibus bo - nae vo_lun_ta - - -
ter - ra pax ho_mi_ni_bus bonae volun - ta - - - tis, bo_nae vo - - lun_ta - - - - -
et in ter - ra

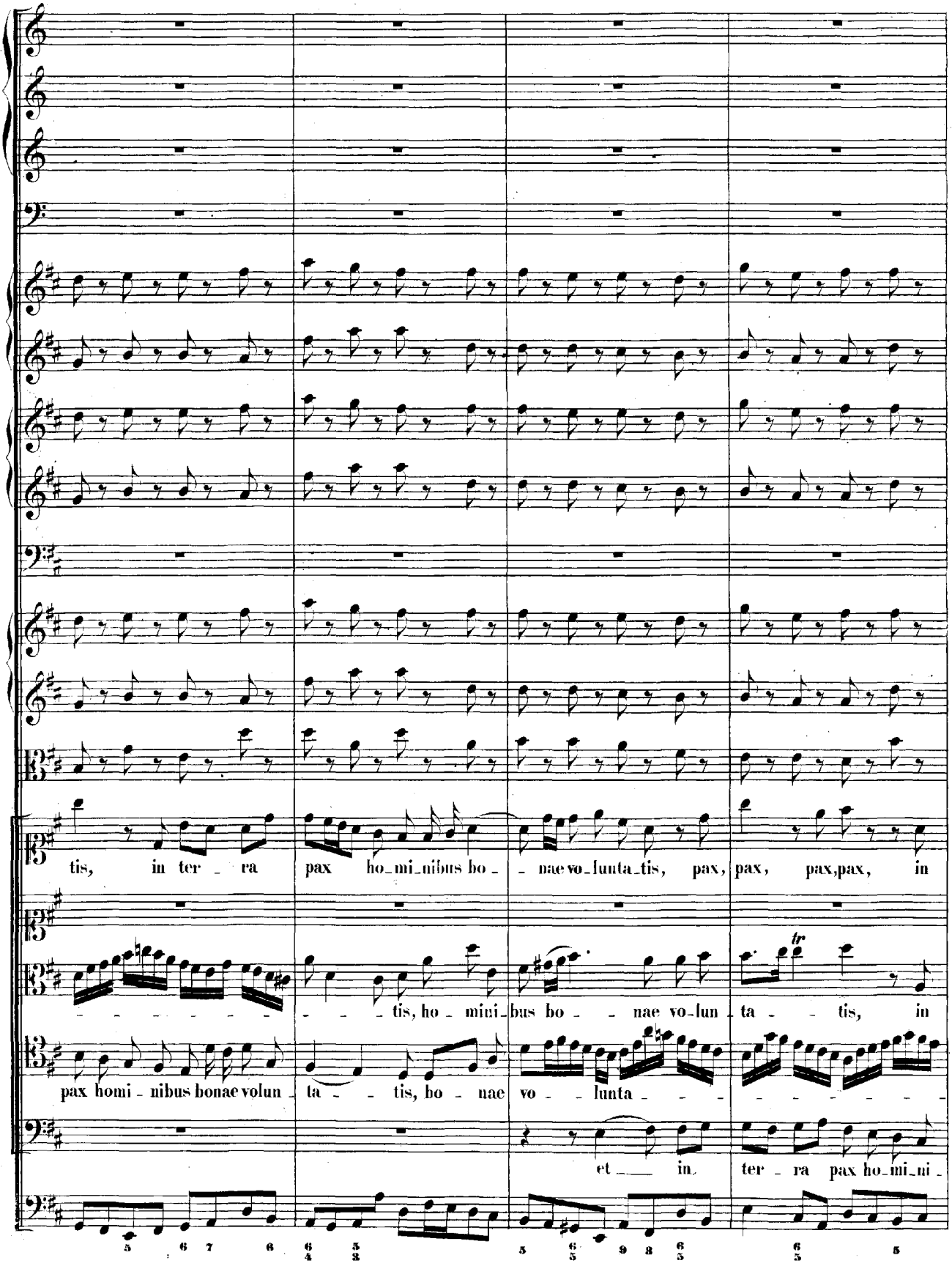
tis, in ter - ra pax ho-mi-nibus bo - - nae vo-lunta-tis, pax, pax, pax, pax, in
- - - - - - - - - - - - tis, ho - mini-bus bo - - nae vo-lun - ta - - tis, in
pax homi - nibus bonae volun - ta - - tis, bo - nae vo - - lunta - - - - - - - - - - - -
et in ter - ra pax ho-mi-ni -
tr

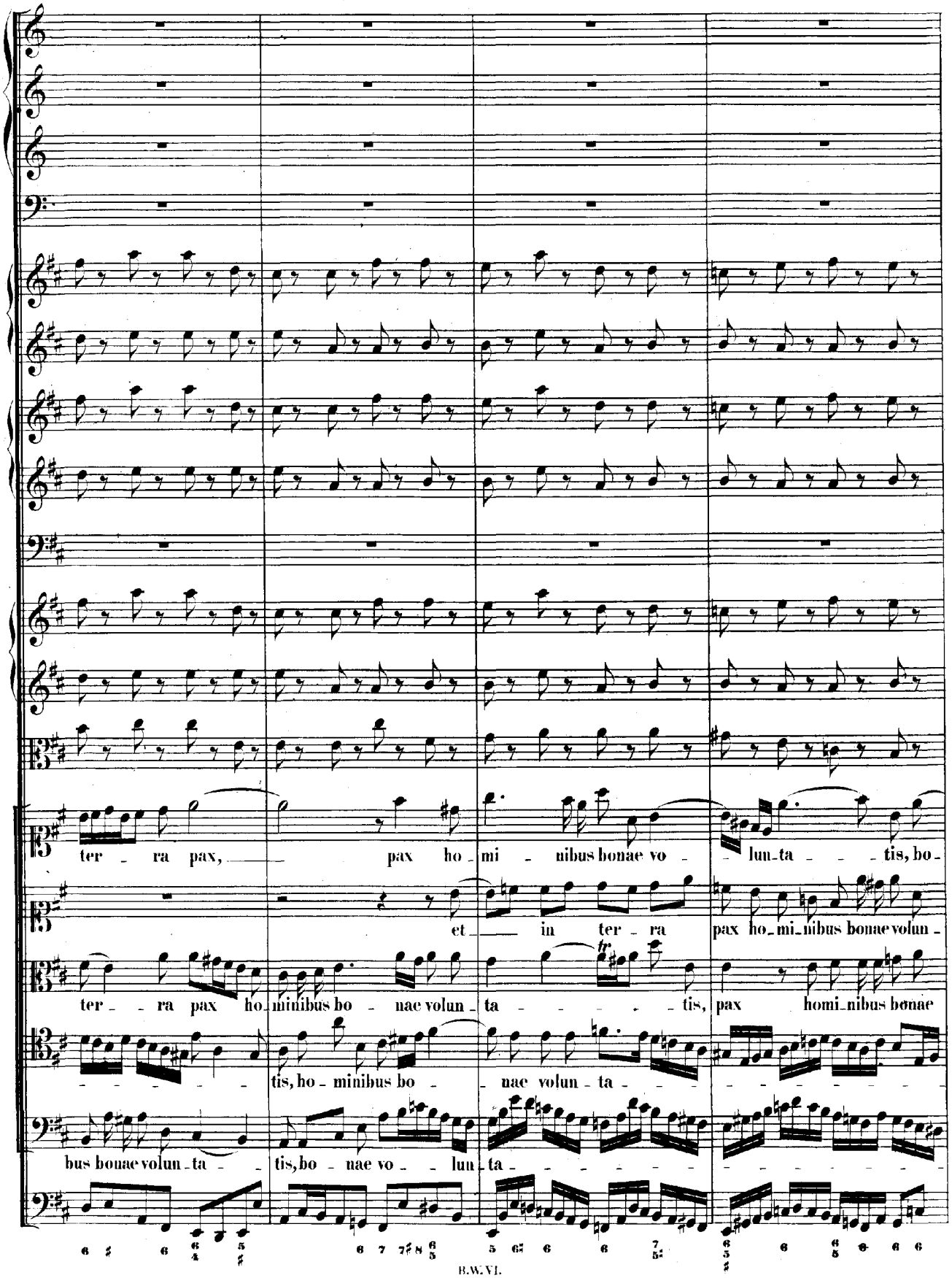
ter - ra pax, pax ho - mi - nibus bonae vo - lun - ta - - tis, bo -
et in ter - ra pax ho - mi - nibus bonae volun -
ter - - ra pax ho - minibus bo - nae volun - ta - - - - tis, pax homi - nibus bonae
- - - - - tis, ho - minibus bo - - nae volun - ta - - - - - - - - - - -
bus bonae volun - ta - - tis, bo - nae vo - - lun - ta - - - - - - - - - - -

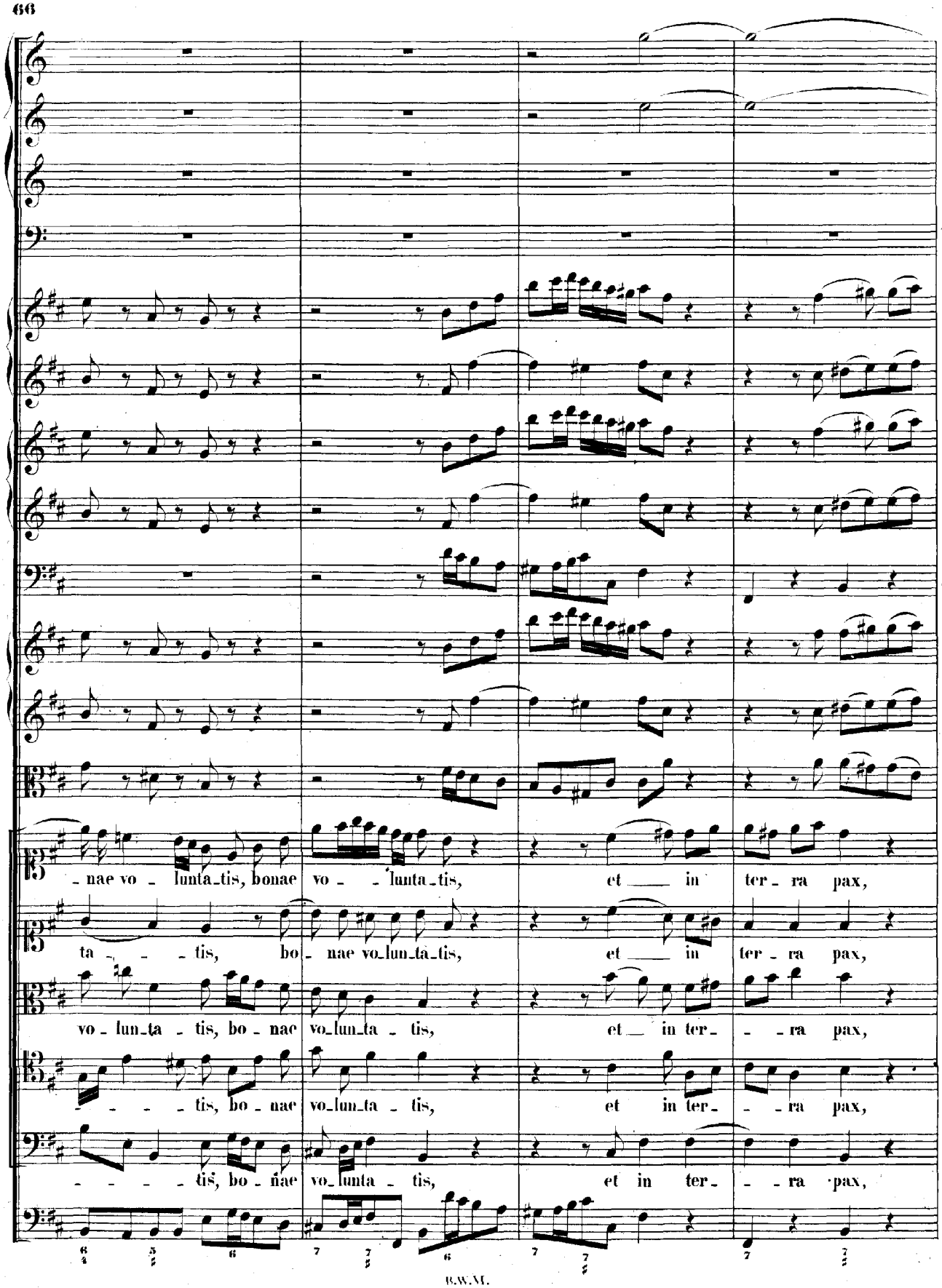
-nae vo - lunta-tis, bonae vo - lunta-tis, et in ter - ra pax,
ta - - - tis, bo - nae vo-lun-ta-tis, et in ter - ra pax,
vo - lun-ta - tis, bo - nae vo-lun-ta - tis, et in ter- - ra pax,
- - - - tis, bo - nae vo-lun-ta - tis, et in ter- - ra pax,
- - - - tis, bo - nae vo-lunta - tis, et in ter- - ra pax,

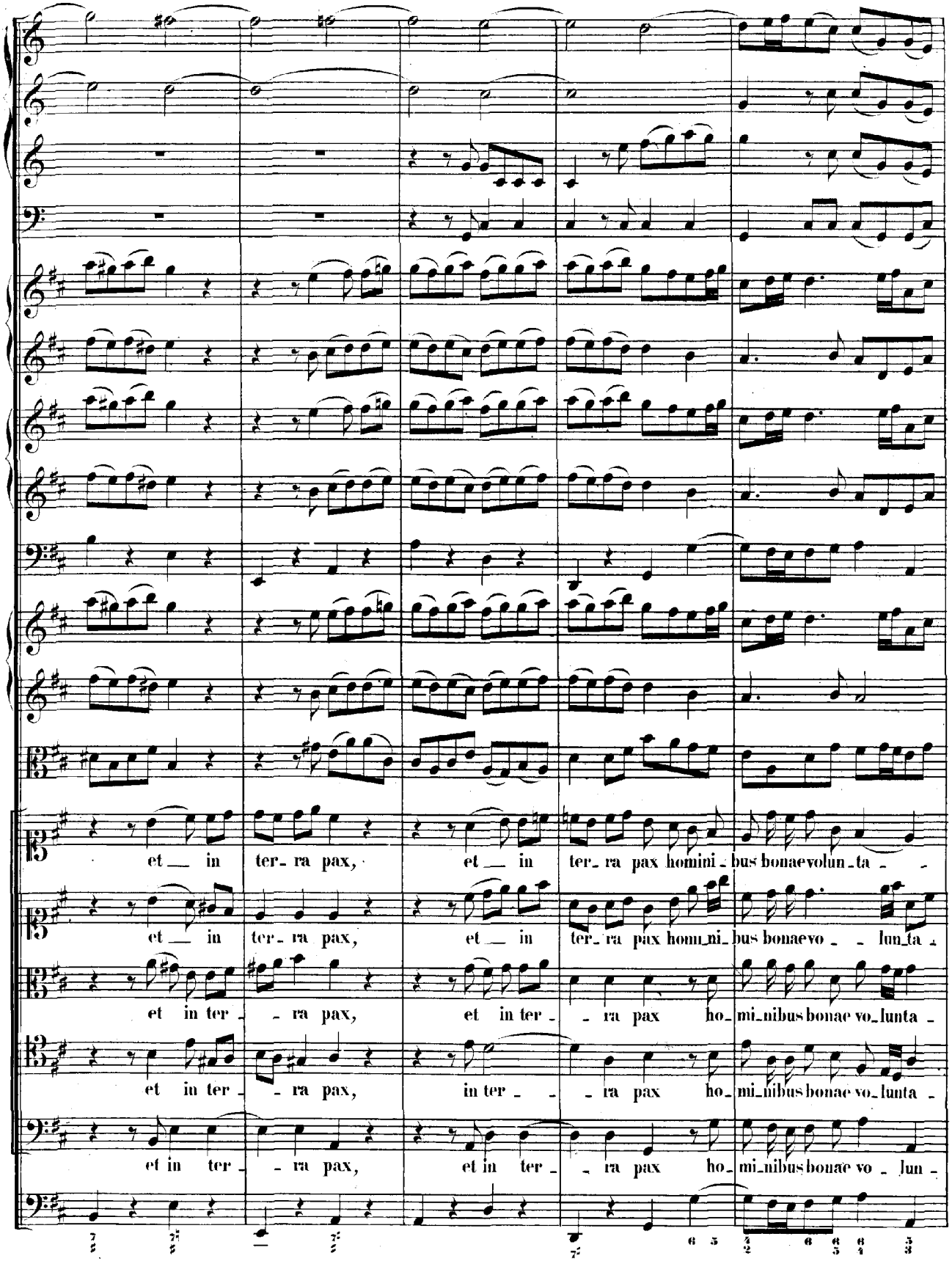
et in ter- ra pax, et in ter- ra pax homini- bus bonaevolun- ta -
et in ter- ra pax, et in ter- ra pax homi- ni- bus bonaevo - lun- ta -
et in ter - ra pax, et in ter - ra pax ho- mi- nibus bonae vo- lunta -
et in ter - ra pax, in ter - ra pax ho- mi- nibus bonae vo- lunta -
et in ter - ra pax, et in ter - ra pax ho- mi- nibus bonae vo - lun -

tis, bo - nae vo - lun - ta - tis, homi - ni -
tis, bo - nae vo_lunta - tis,
tis, bonae volun_ta - tis, et in ter - ra pax homi_nibus bonae volun - ta - tis, bo - nae
tis, bonae volun_ta - tis,
ta_tis, bonae vo_lunta - tis,

bus bo - nae vo_lun ta - - tis, in ter - ra pax ho_mi_nibus bo - nae volun_
vo - lun_ta - - - - - - - - - - - - - - - tis, ho_mi_nibus bo -
et in ter - ra pax ho_mi_ni_bus bonae volun_ta - - tis, bo - nae vo - lun_
et

ta_tis, pax, pax, pax, pax, in ter_ _ra pax ho_mi_
_nae vo_lun_ta_ _ _ _tis, in ter_ _ra pax ho_mi_nibus bo_nae
ta_ _ _ _ _ _ _ _ _ _ _ _ _ _ _ _ _tis, bo_ _nae
in ter_ _ra pax ho_mi_ni_bus bonae vo_lun_ta_ _ _tis, bo_ _nae

_ ni _ bus, pax ho_mi_ _ nibus bonae vo_lunta_ _tis,
et in ter_ra pax homi_ni_bus bonae volu_ta_ _ _ tis,
vo_lun_ta_tis, pax, pax, pax, pax ho_minibus bonae volun_ta_ _tis,
vo_lunta_tis, pax, pax, pax, pax ho_mi_ni_bus bonae vo_lun_ta_ _tis,
vo_ _lun_ta_ _tis,

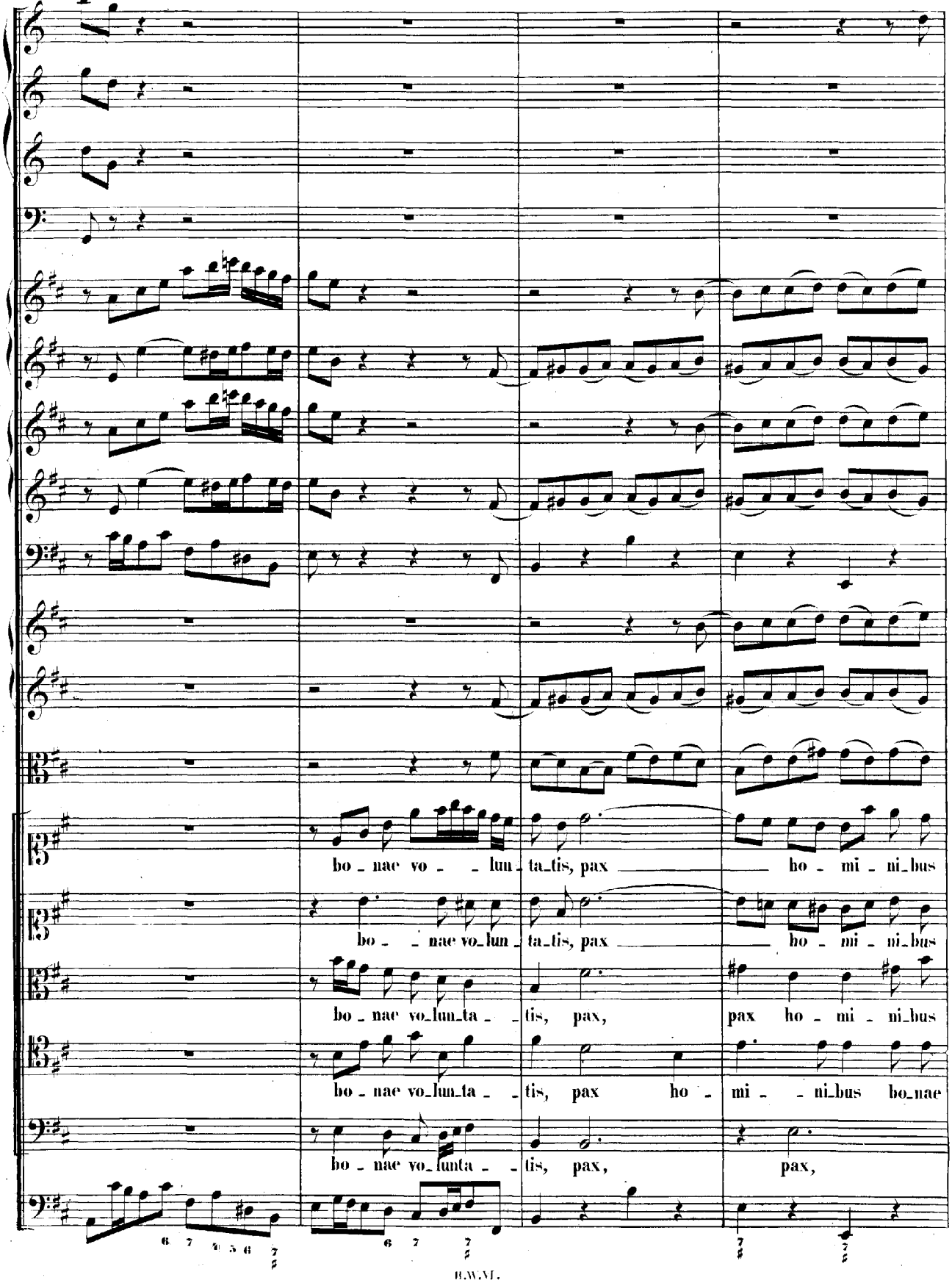
bo - nae vo - - lun - ta_tis, pax ho - mi - ni_bus
bo - - nae vo_lun - ta_tis, pax ho - mi - ni_bus
bo - nae vo_lun_ta - - tis, pax, pax ho - mi - ni_bus
bo - nae vo_lun_ta - - tis, pax ho - mi - - ni_bus bo_nae
bo - nae vo_lunta - - tis, pax, pax,

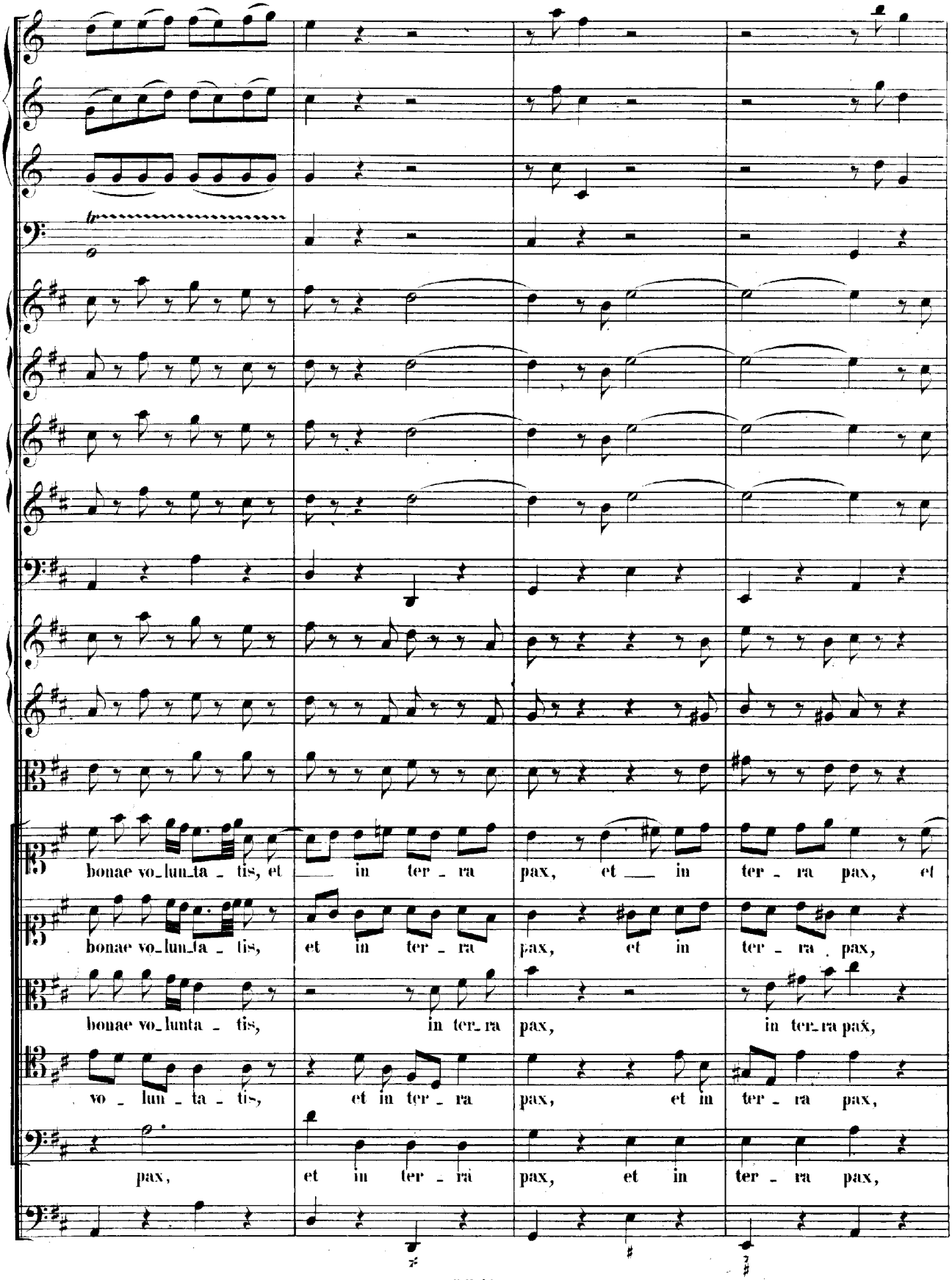
bonae vo_lun_ta_tis, et in ter_ra pax, et in ter_ra pax, et
bonae vo_lun_ta_tis, et in ter_ra pax, et in ter_ra pax,
bonae vo_lunta_tis, in ter_ra pax, in ter_ra pax,
vo_lun_ta_tis, et in ter_ra pax, et in ter_ra pax,
pax, et in ter_ra pax, et in ter_ra pax,

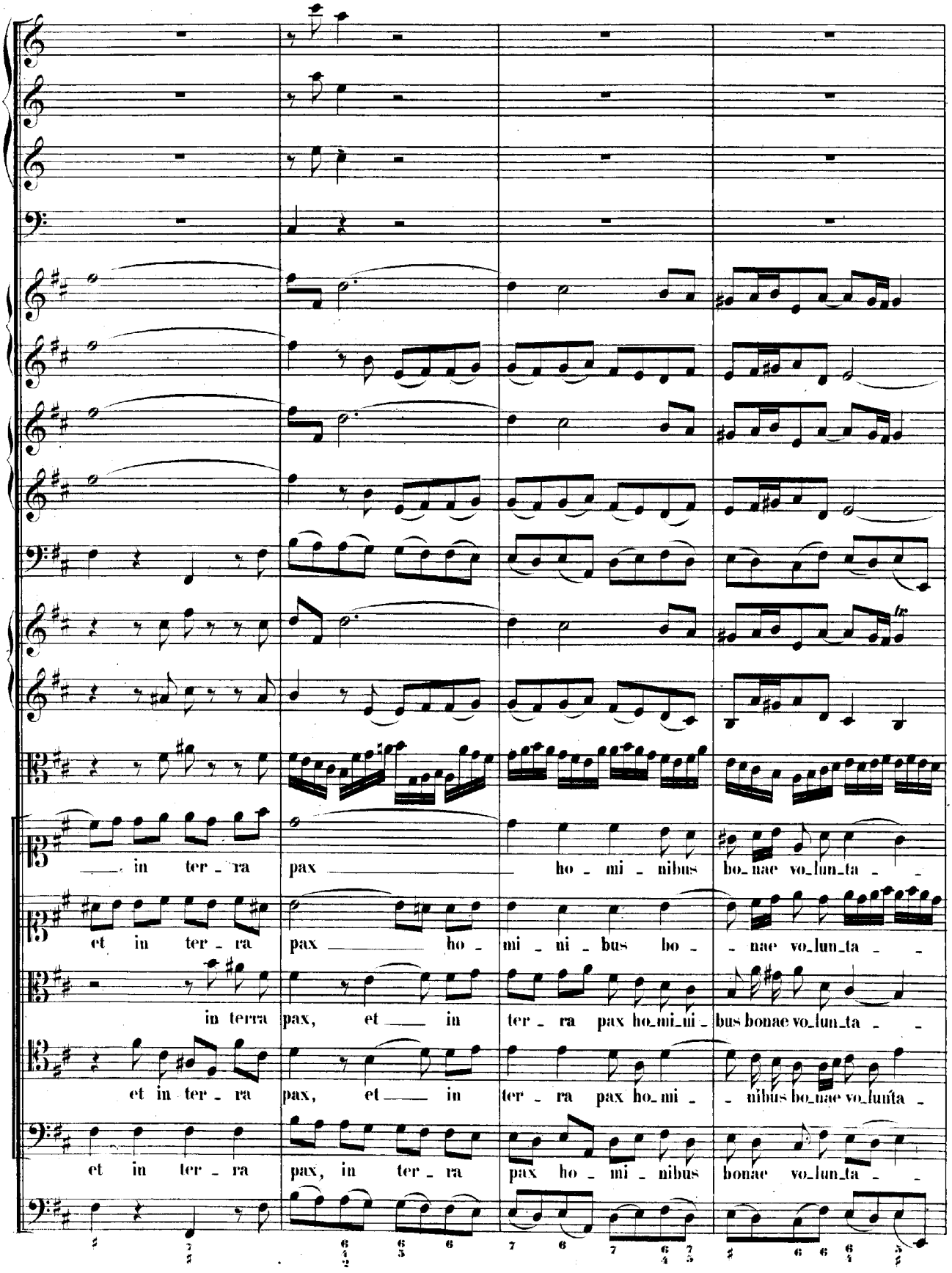
in ter - ra pax ho - mi - nibus bo_nae vo_lun_ta - -
et in ter - ra pax ho - mi - ni - bus bo - nae vo_lun_ta - -
in terra pax, et in ter - ra pax ho_mi_ni - bus bonae vo_lun_ta - -
et in ter - ra pax, et in ter - ra pax ho_mi - nibus bo_nae vo_lunta -
et in ter - ra pax, in ter - ra pax ho - mi - nibus bonae vo_lun_ta - -

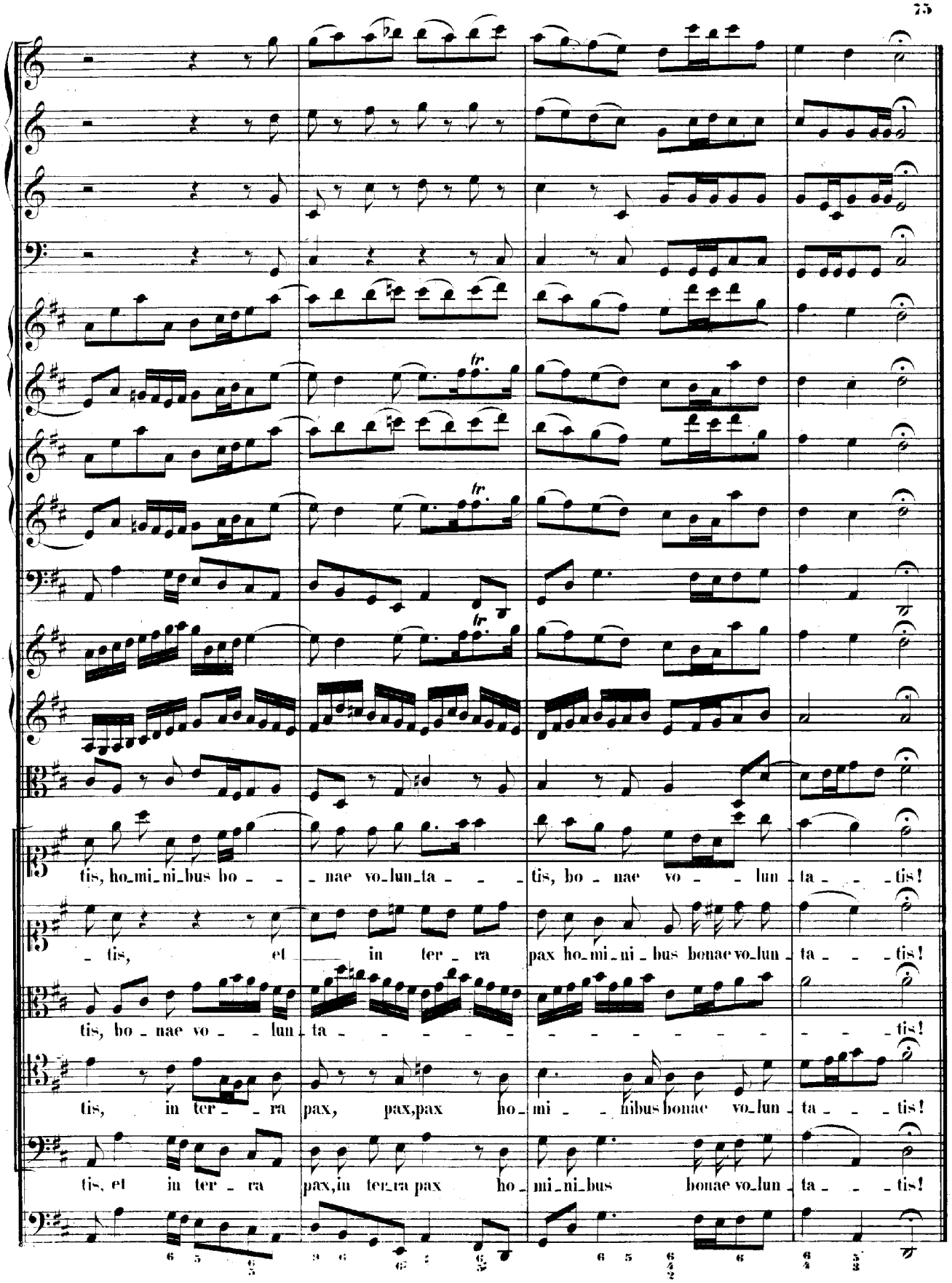
tis, ho_mi_ni_bus bo_ _nae vo_lun_ta_ _tis, bo_nae vo_ _lun_ta_ _tis!
_tis, et in ter_ra pax ho_mi_ni_bus bonae vo_lun_ta_ _tis!
tis, bo_nae vo_ _lun_ta_ _tis!
tis, in ter_ _ra pax, pax, pax ho_mi_ _nibus bonae vo_lun_ta_ _tis!
tis, et in ter_ra pax, in ter_ra pax ho_mi_ni_bus bonae vo_lun_ta_ _tis!

ARIA.

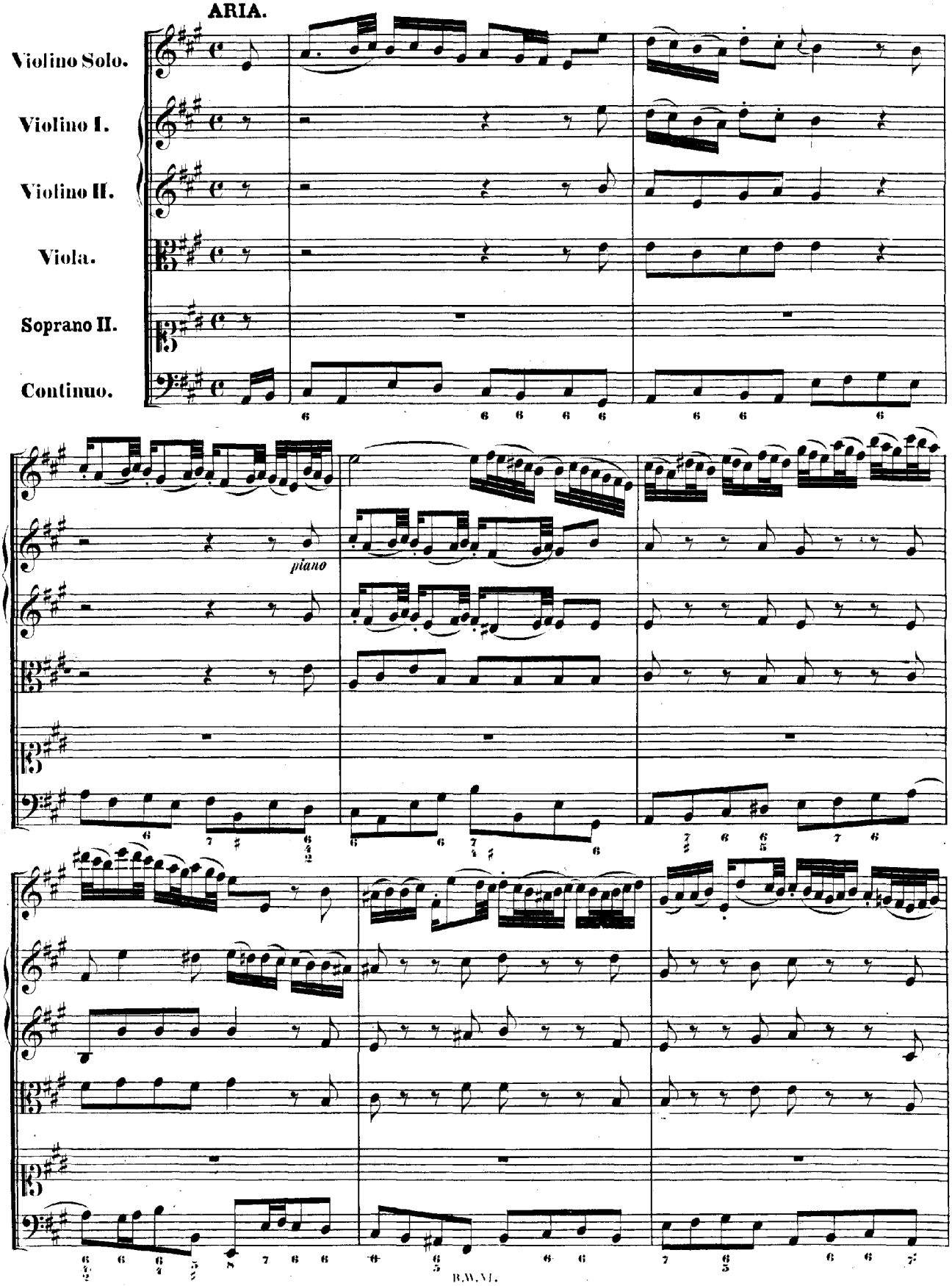
Violino Solo.
Violino I.
Violino II.
Viola.
Soprano II.
Continuo.
piano

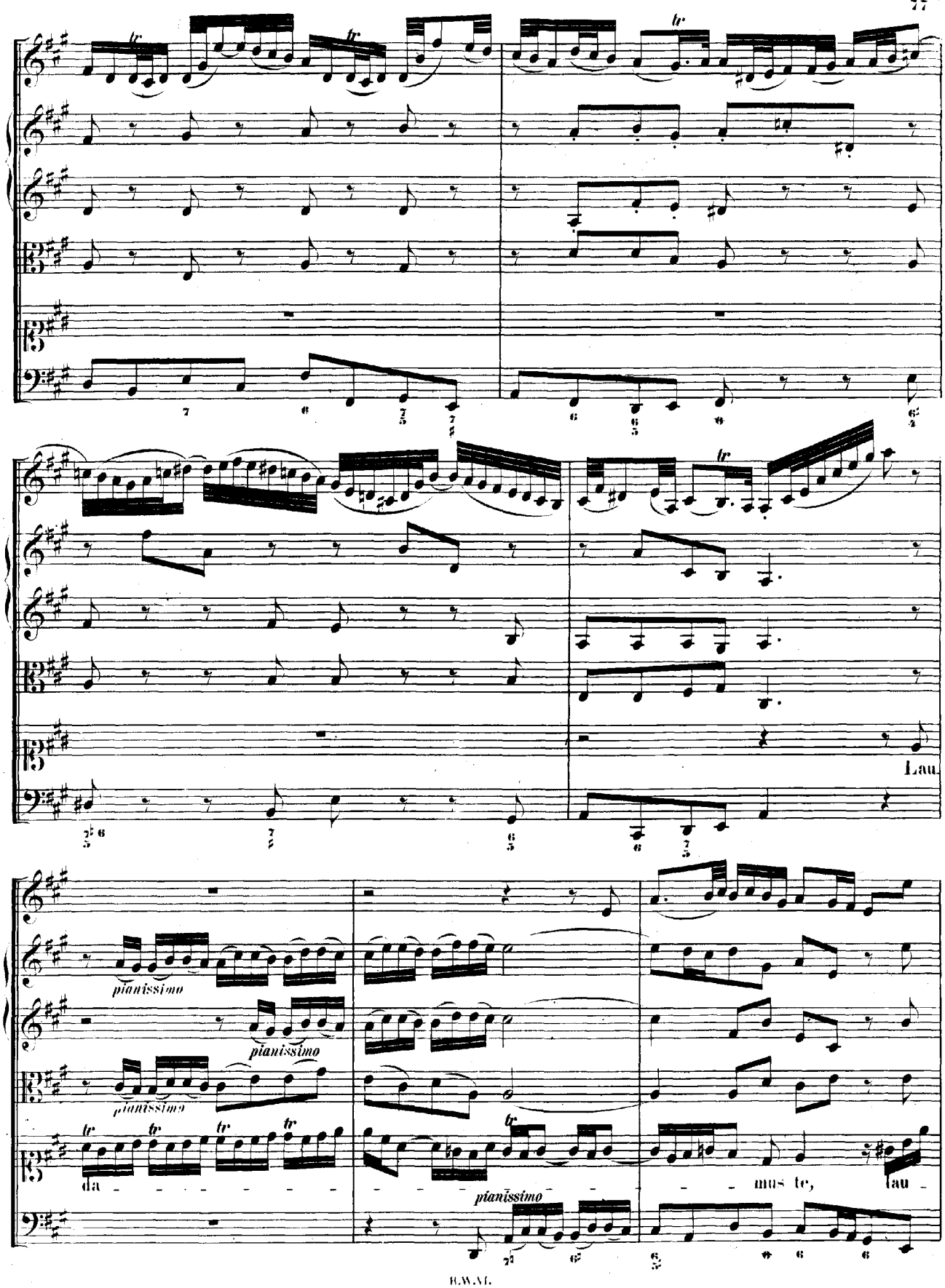
Lau
pianissimo
pianissimo
pianissimo
da
pianissimo
mus te,
lau

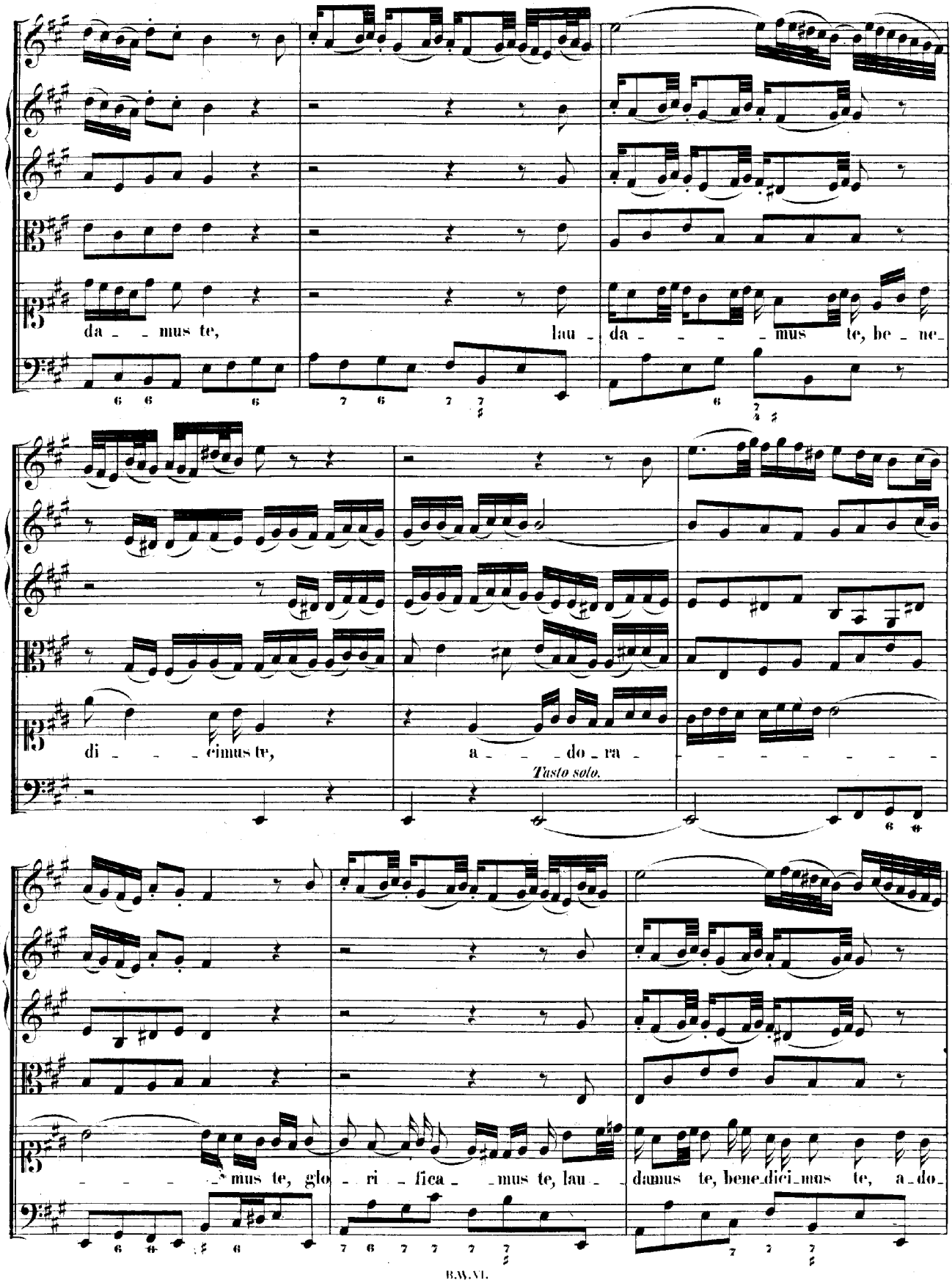
da - - mus te,
lau -
da - - - - mus te, be - ne -
di - - - cimus te,
a - - - do - ra -
Tasto solo.
- - - - - mus te, glo - ri - fica - - mus te, lau -
damus te, bene_dici_mus te, a_do_

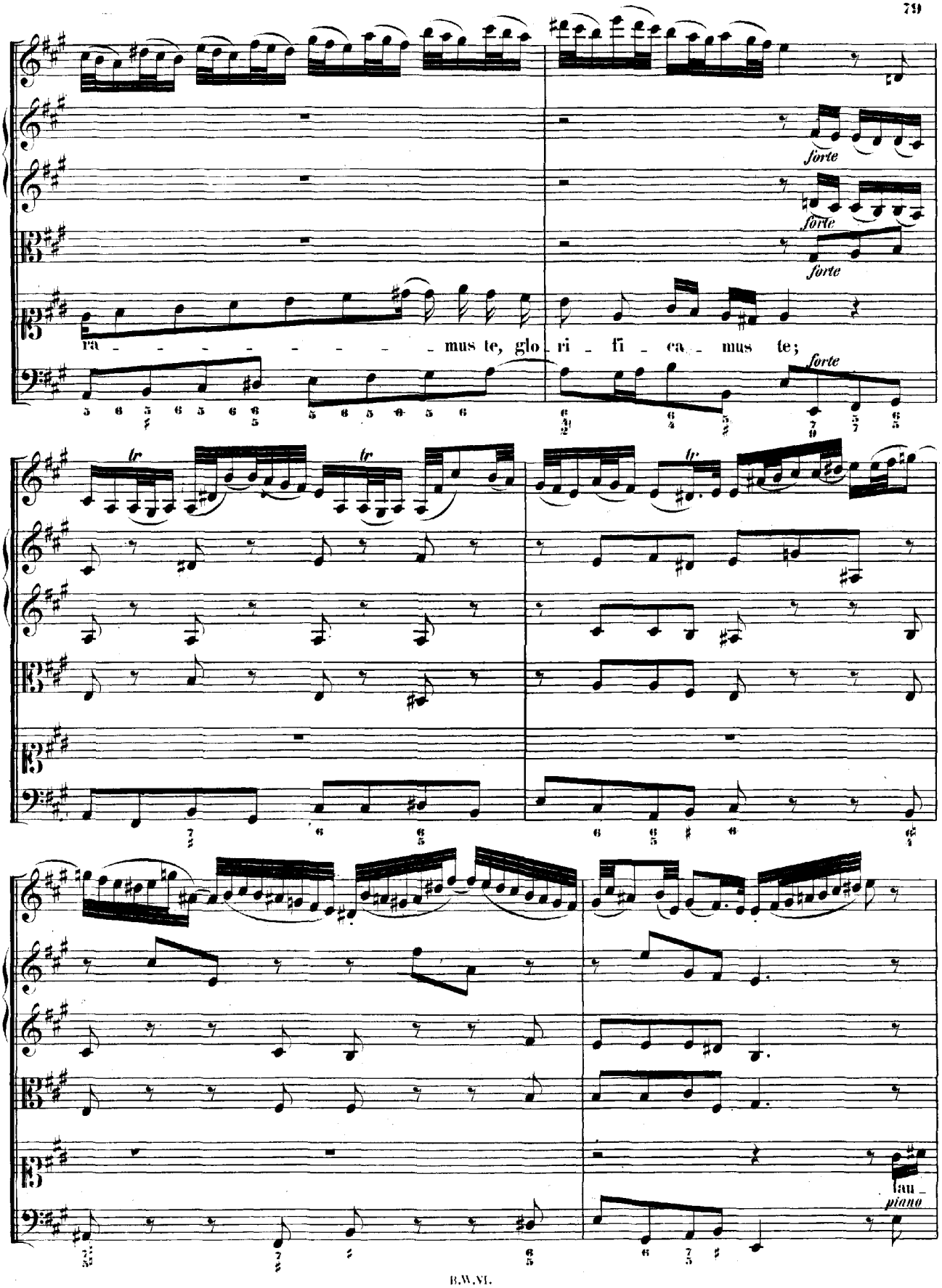
forte
forte
forte
ra - - - - - - - - - mus te, glo - ri - fi - ca - mus te;
forte
tr
tr
tr
lau -
piano

piano
piano
piano
da _ _ mus te, be _ _ ne _ di _ cimus te, a_do_ra_mus te, glo_ri _ fi _ ca_mus te,
glo_ri _ fi _ ca _ _ _ _ _ _ _ _ _ mus te, glo _ ri _ fi_camus te;
forte
forte
forte

a _ do_
ra _ mus te, glo _ ri _ fi _ ca _ mus te, glo _ ri _ fi _ ca _ mus te, glo_
ri _ fi _ ca _ mus te, lau_

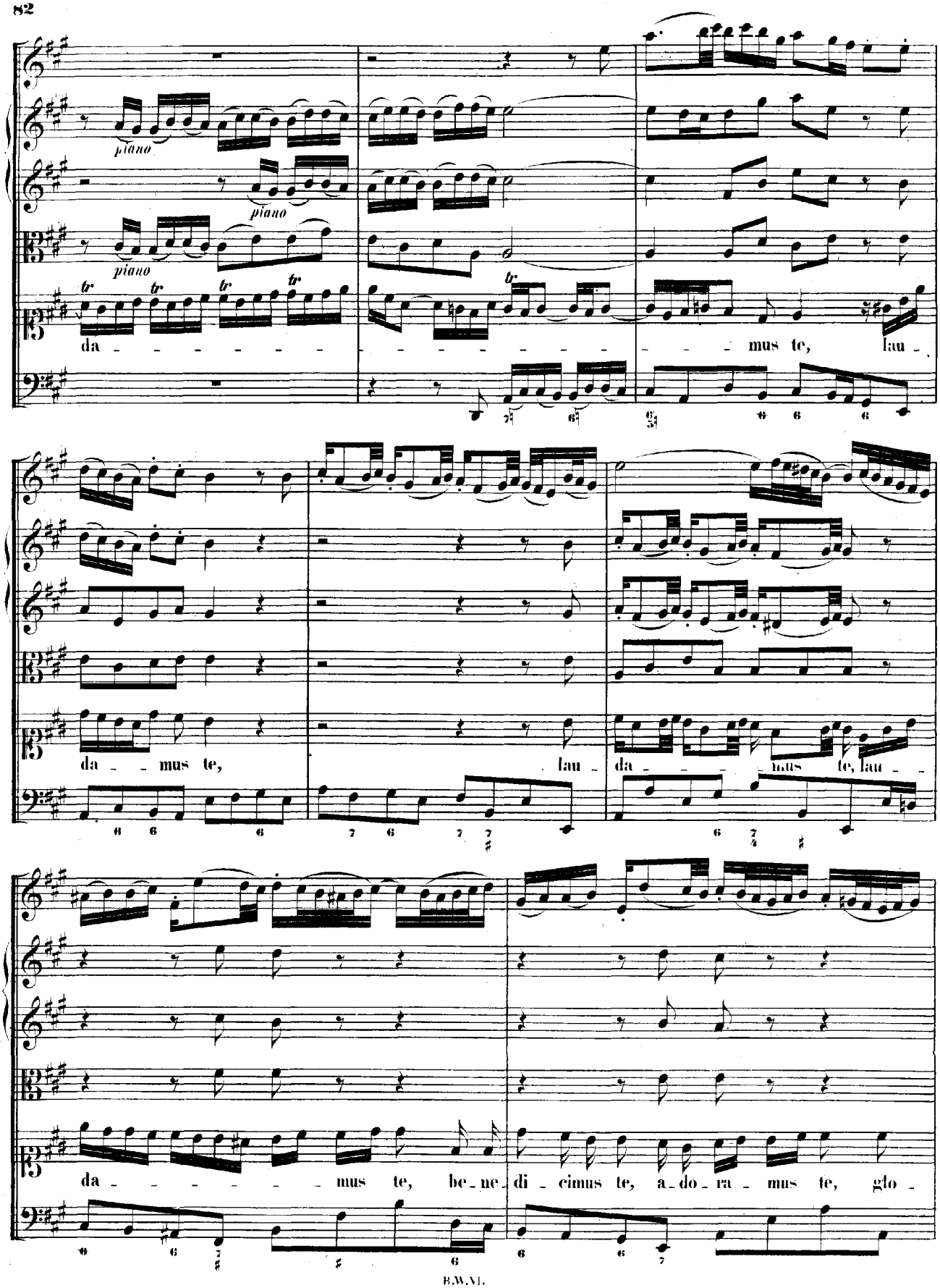
piano
piano
piano
tr
da - mus te, lau -
da - - mus te, lau - da - - - - mus te, lau -
da - - - - - - - mus te, be - ne - di - cimus te, a - do - ra - mus te, glo -

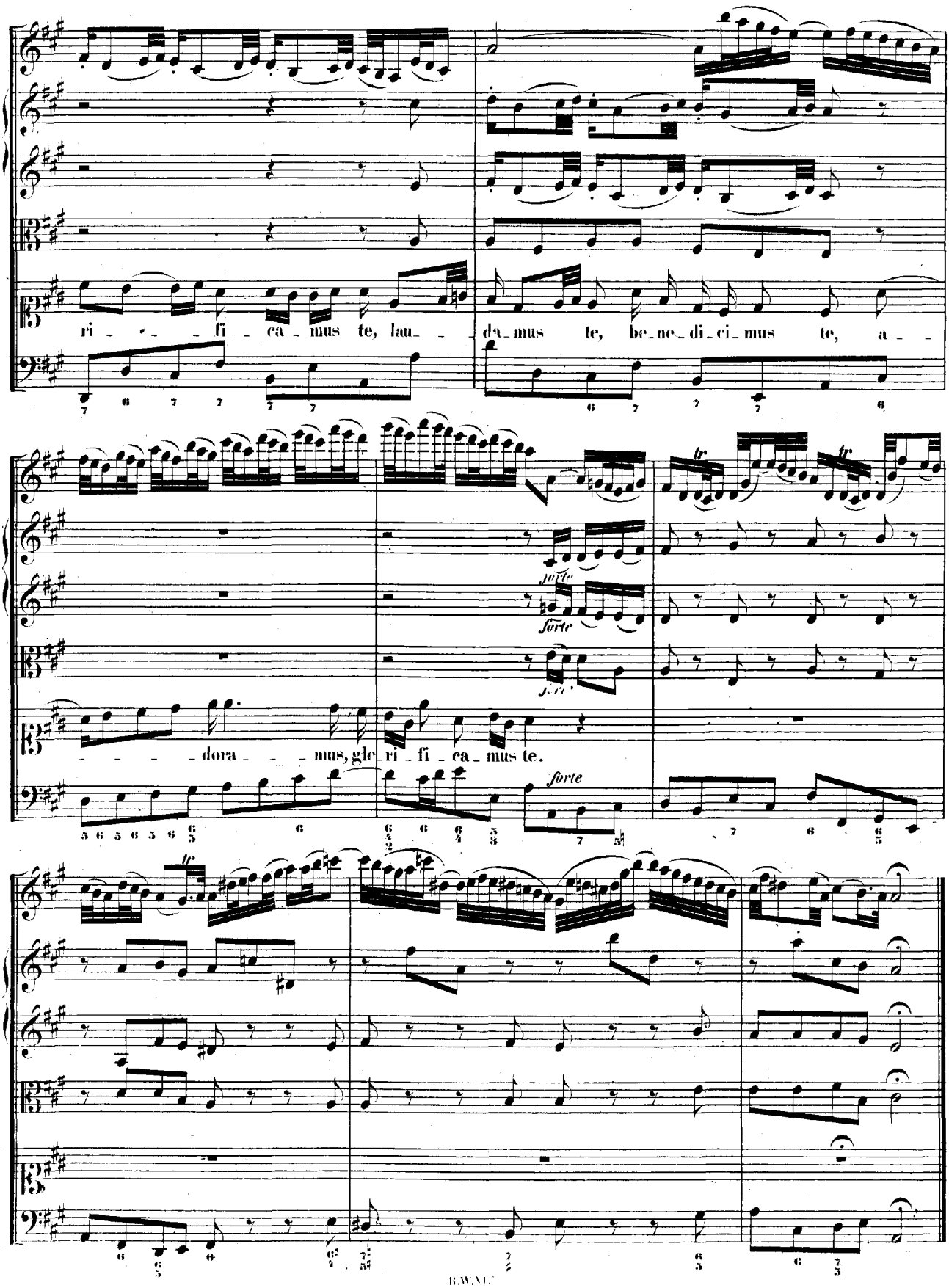
ri - - - fi - ca - mus te, lau - - da - mus te, be - ne - di - ci - mus te, a - -
- - - - dora - - - mus, glo - ri - fi - ca - mus te.
forte
forte
forte
tr
tr
tr

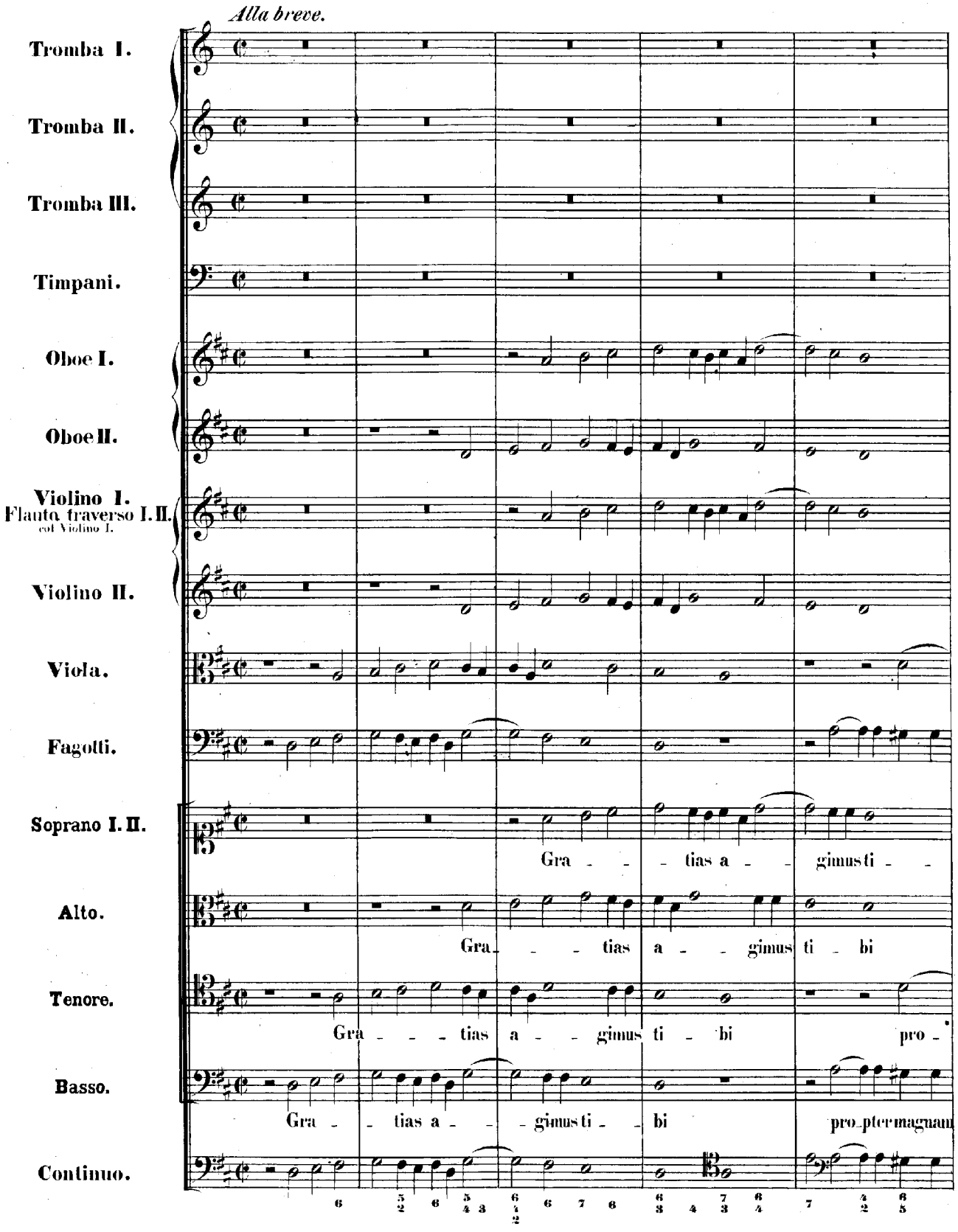
Alla breve.
Tromba I.
Tromba II.
Tromba III.
Timpani.
Oboe I.
Oboe II.
Violino I.
Flauto traverso I. II.
col Violino I.
Violino II.
Viola.
Fagotti.
Soprano I. II.
Gra - - - tias a - - gimus ti - -
Alto.
Gra - - - tias a - - gimus ti - bi
Tenore.
Gra - - - tias a - - gimus ti - bi pro -
Basso.
Gra - - tias a - - gimus ti - bi pro pter magnam
Continuo.

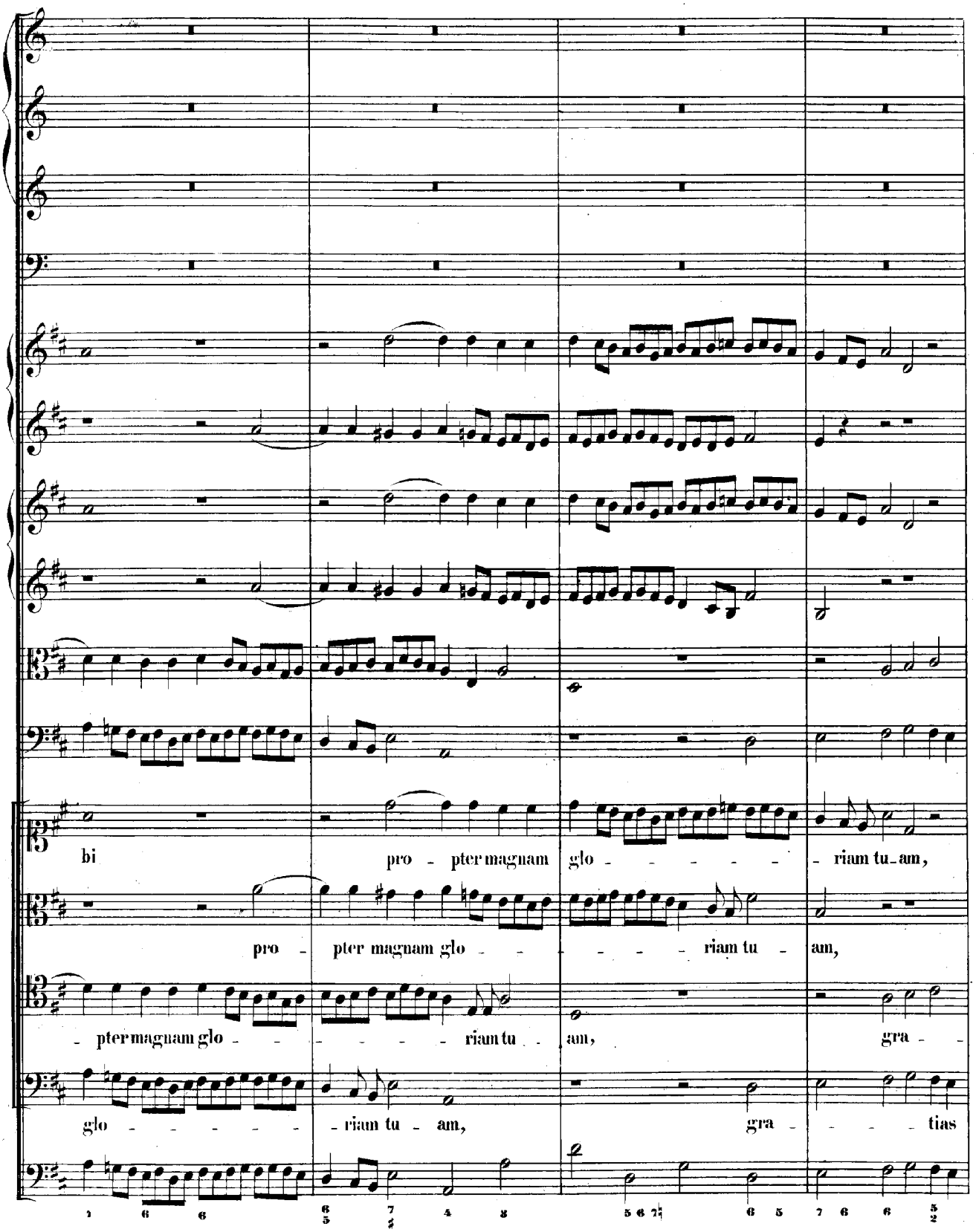
bi pro - pter magnam glo - - - - - - riam tu - am,
pro - pter magnam glo - - - - - - riam tu - am,
- pter magnam glo - - - - - - riam tu - am, gra - -
glo - - - - - - riam tu - am, gra - - - - tias

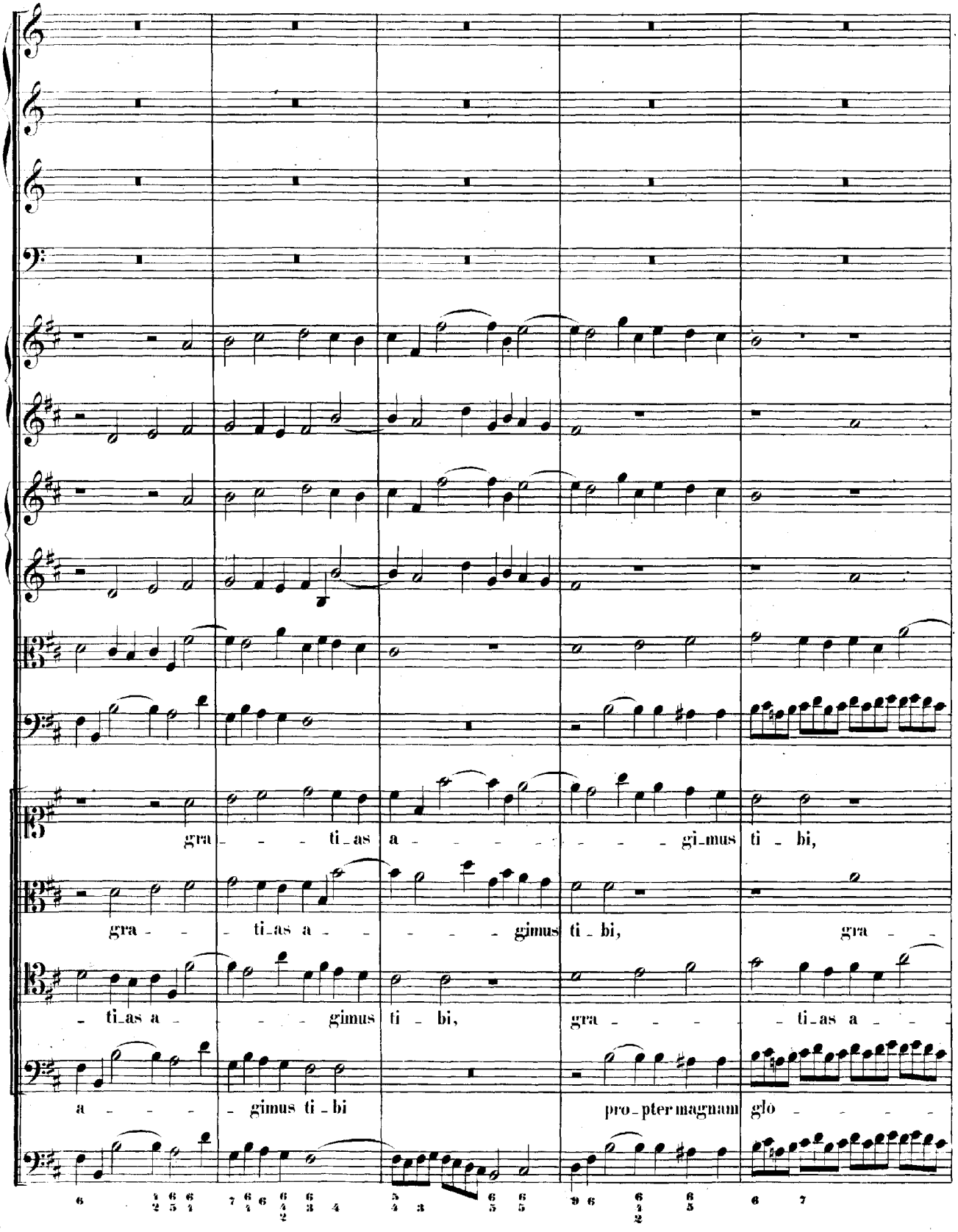
gra - - - ti - as a - - - - - - gi - mus ti - bi,
gra - - - ti - as a - - - - - gimus ti - bi, gra - -
- ti - as a - - - gimus ti - bi, gra - - - - - ti - as a - - -
a - - - - gimus ti - bi pro - pter magnam glo - - - -

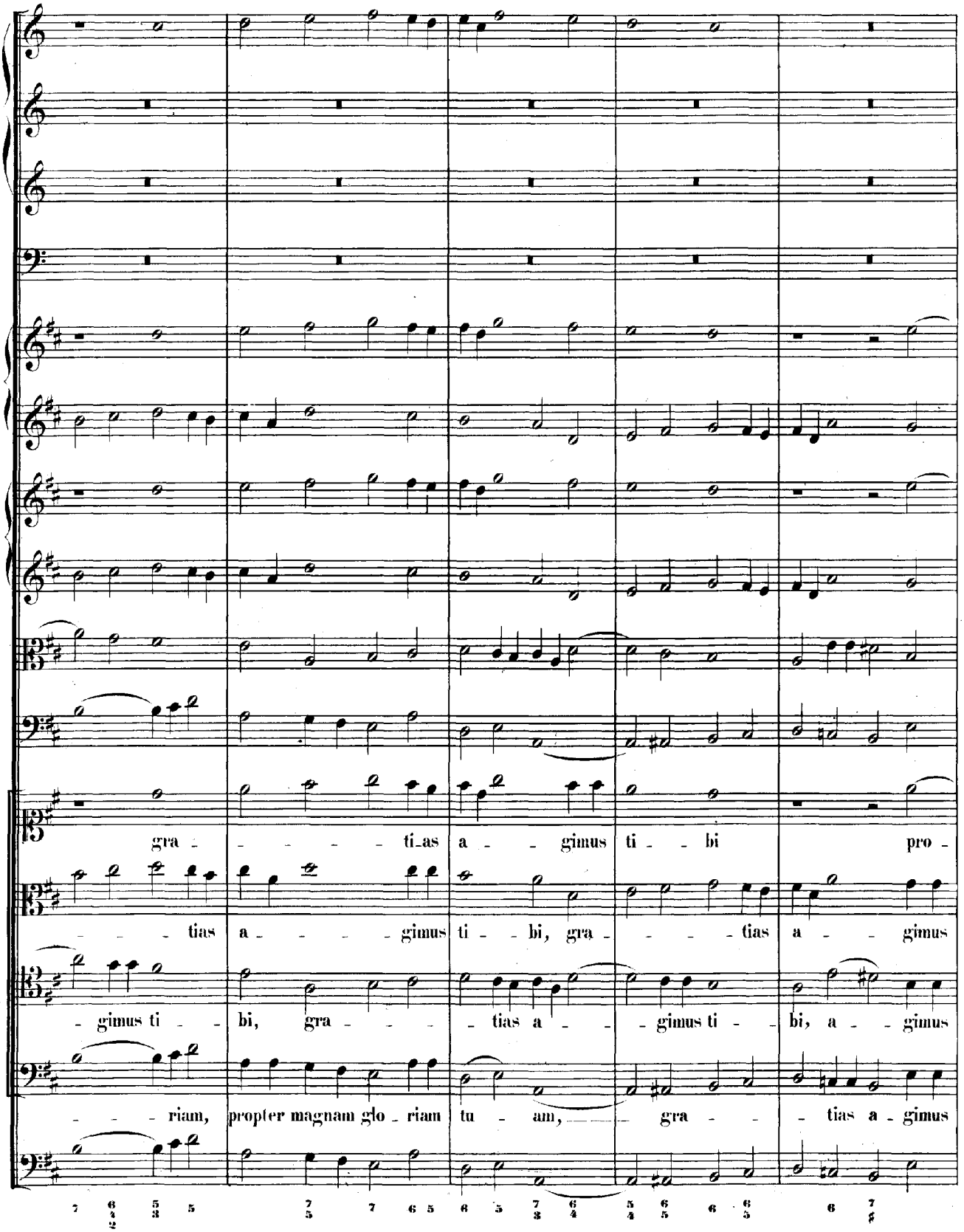
gra - - - - - ti-as a - - gimus ti - - bi pro -
- - - - tias a - - - - gimus ti - - bi, gra - - - - tias a - - gimus
- gimus ti - - bi, gra - - - - tias a - - - gimus ti - - bi, a - - gimus
- - - - riam, propter magnam glo - riam tu - am, - - gra - - - tias a - gimus

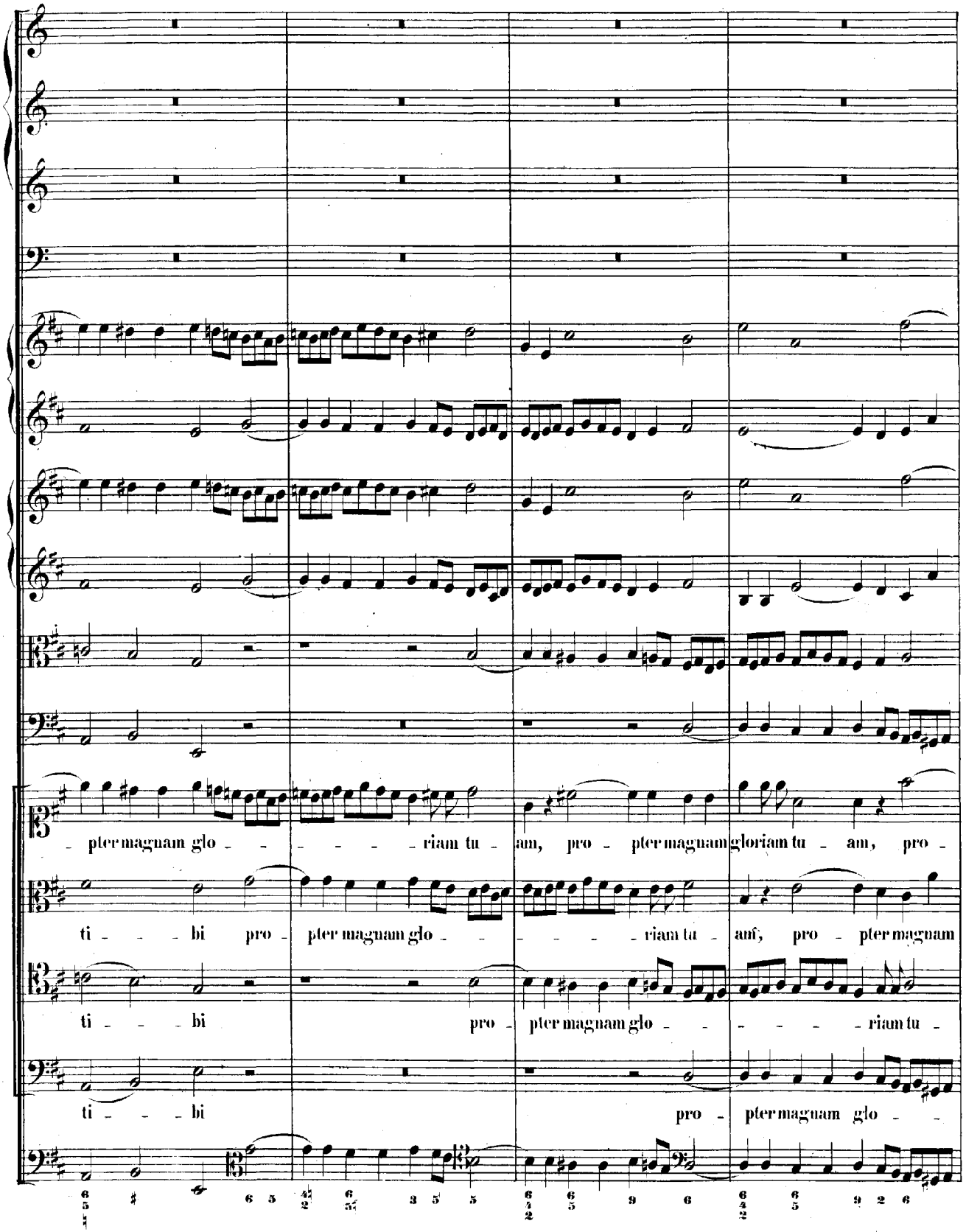
pter magnam glo - - - - - riam tu - am, pro - pter magnam gloriam tu - am, pro -
ti - - - bi pro - pter magnam glo - - - - - riam tu - am, pro - pter magnam
ti - - - bi pro - pter magnam glo - - - - - riam tu -
ti - - - bi pro - pter magnam glo - -

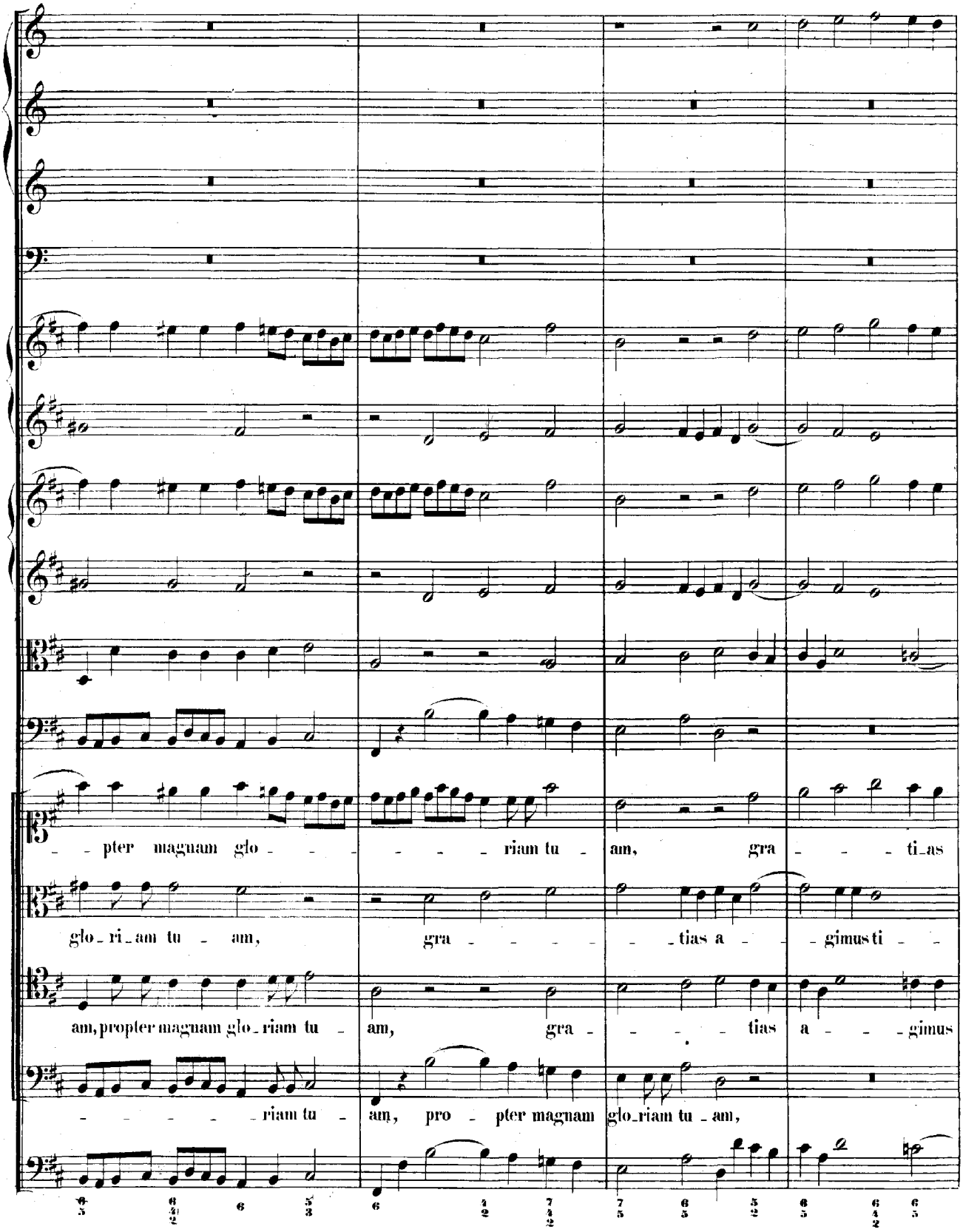
pter magnam glo - - - - - - riam tu - am, gra - - - ti-as
glo-ri-am tu - am, gra - - - - - tias a - - gimus ti - -
am, propter magnam glo-riam tu - am, gra - - - - tias a - - - gimus
- - - - - riam tu - am, pro - pter magnam glo-riam tu - am,

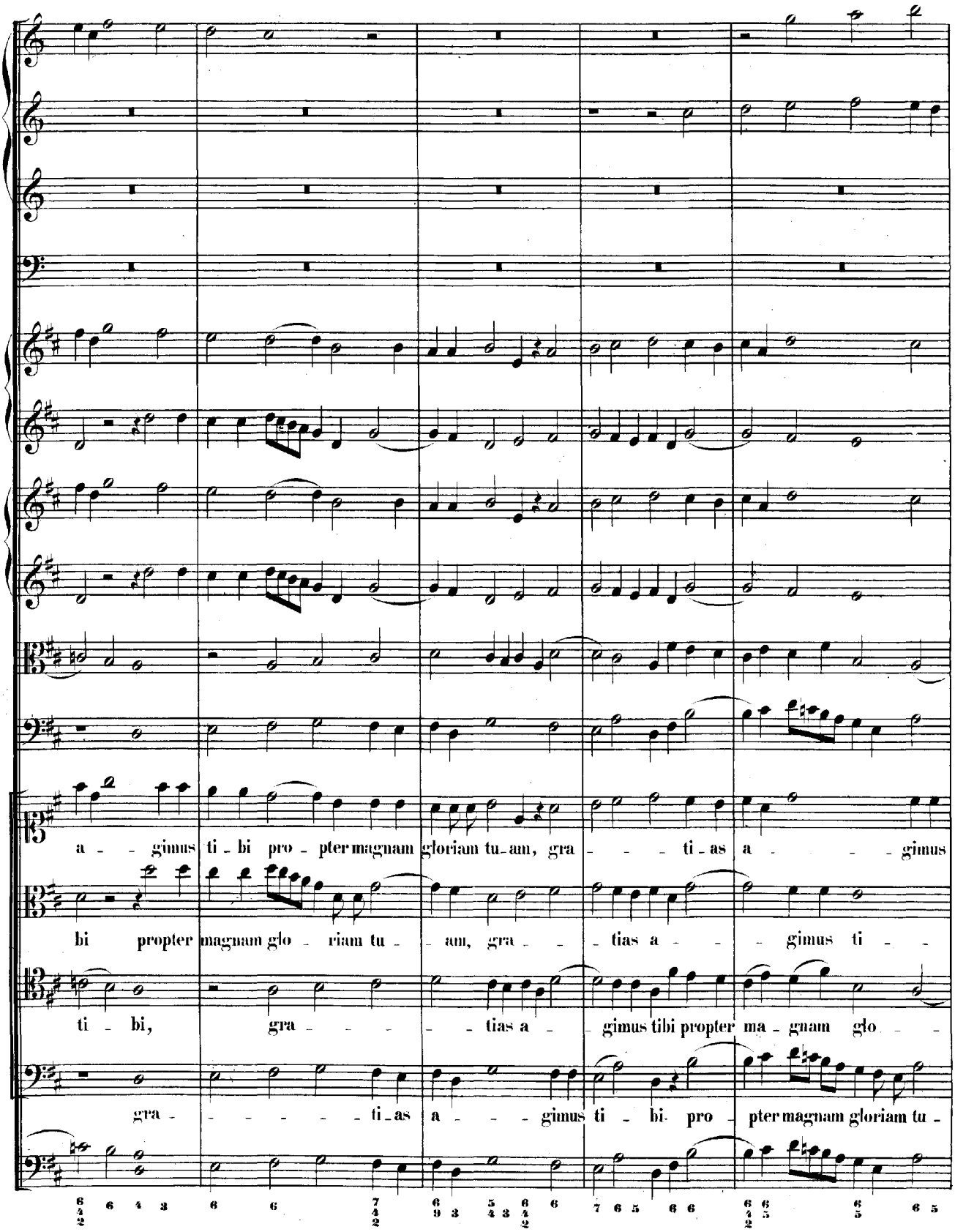
a - - gimus ti - bi pro - pter magnam gloriam tu - am, gra - - - ti - as a - - - gimus
bi propter magnam glo - riam tu - - am, gra - - - tias a - - - gimus ti - -
ti - bi, gra - - - - - tias a - gimus tibi propter ma - gnam glo - -
gra - - - - - - ti - as a - - - gimus ti - bi pro - pter magnam gloriam tu -

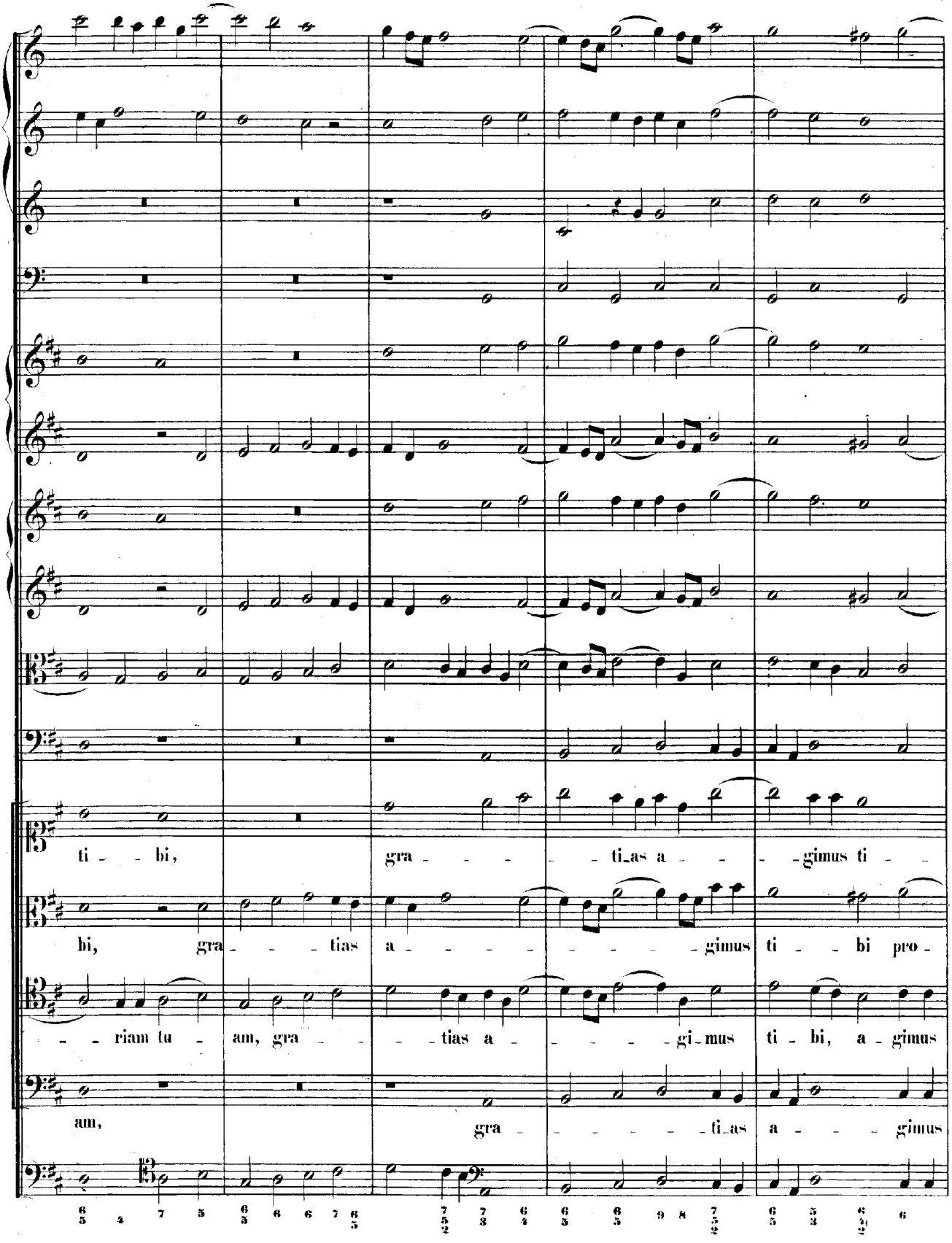
ti - - bi,
gra - - - - - ti_as a - - - gimus ti - -
bi, gra - - - tias a - - - - - - - - - gimus ti - - bi pro -
- - riam tu - am, gra - - - - tias a - - - - - gi_mus ti - bi, a - gimus
am,
gra - - - - - - ti_as a - - - gimus

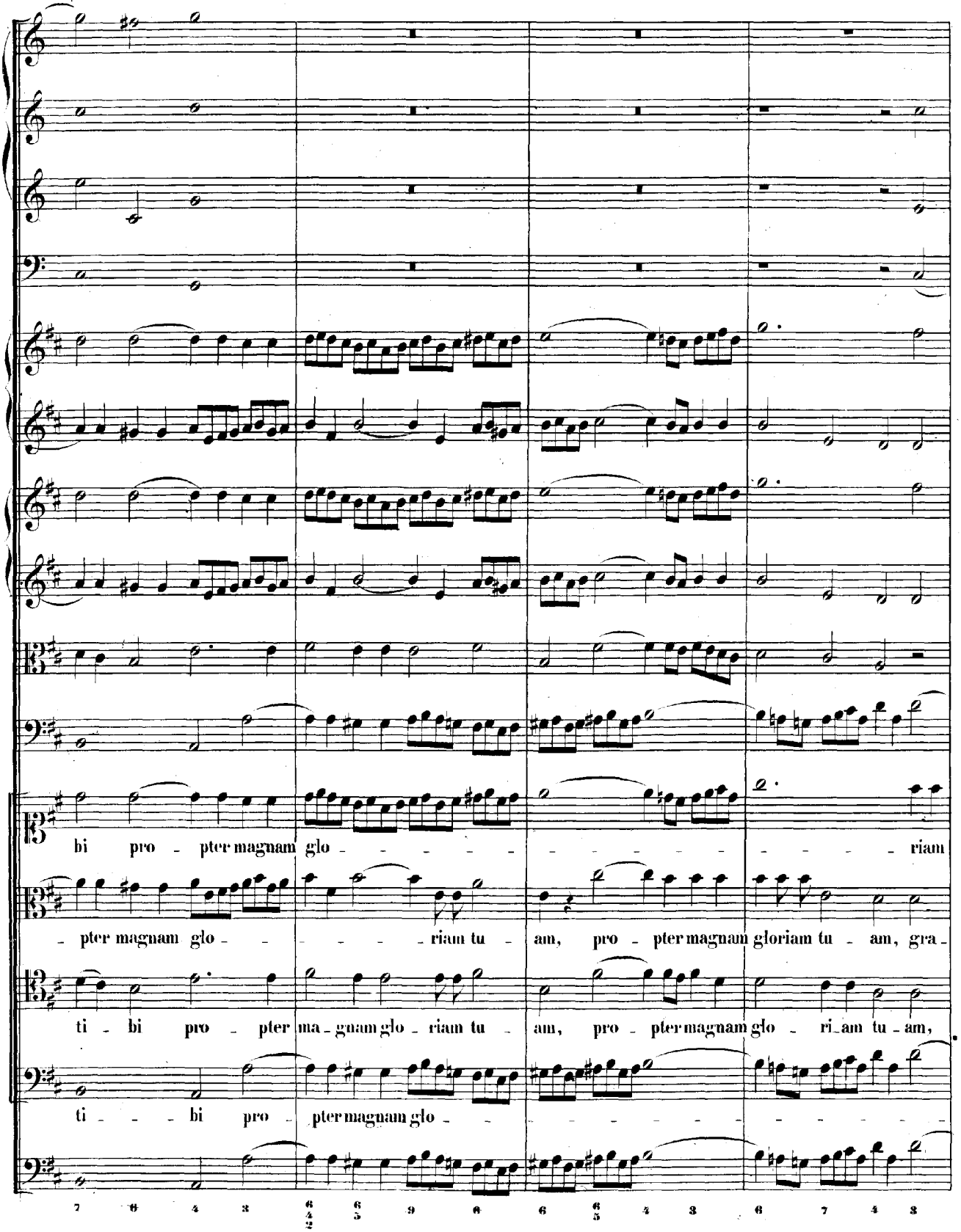
bi pro - pter magnam glo - - - - - - - - - - - - - - - riam
- pter magnam glo - - - - - - riam tu - am, pro - pter magnam gloriam tu - am, gra -
ti - bi pro - pter ma - gnam glo - riam tu - am, pro - pter magnam glo - ri - am tu - am,
ti - - - bi pro - pter magnam glo - - - - - - - - - - - -

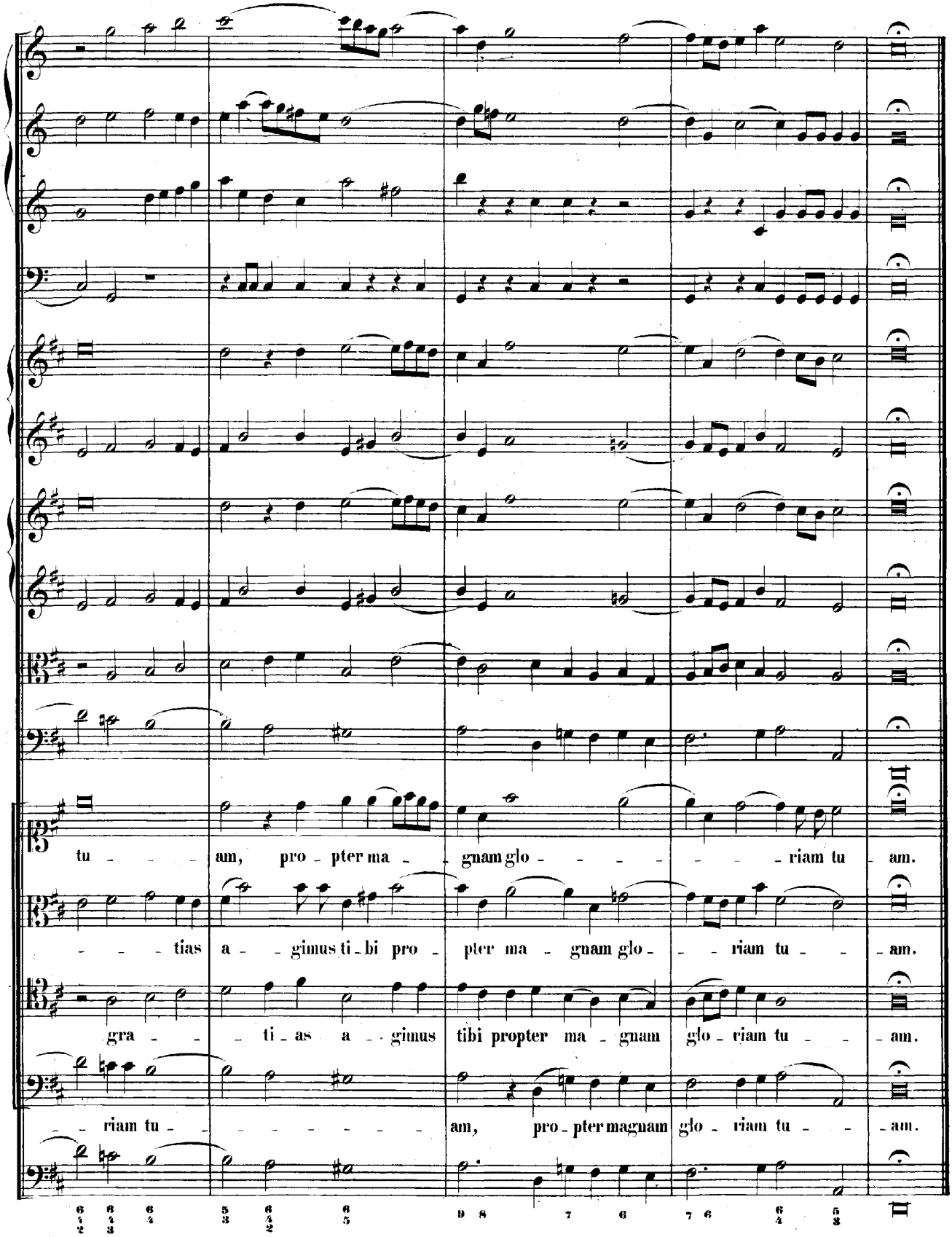
tu - - - am, pro - pter ma - - gnam glo - - - - - - - riam tu - am.
- - - - tias a - - gimus ti - bi pro - pter ma - gnam glo - - - riam tu - - - am.
gra - - - ti - as a - - gimus tibi propter ma - gnam glo - riam tu - - - am.
- - riam tu - - - - - - - - - am, pro - pter magnam glo - riam tu - - - am.

DUETTO.

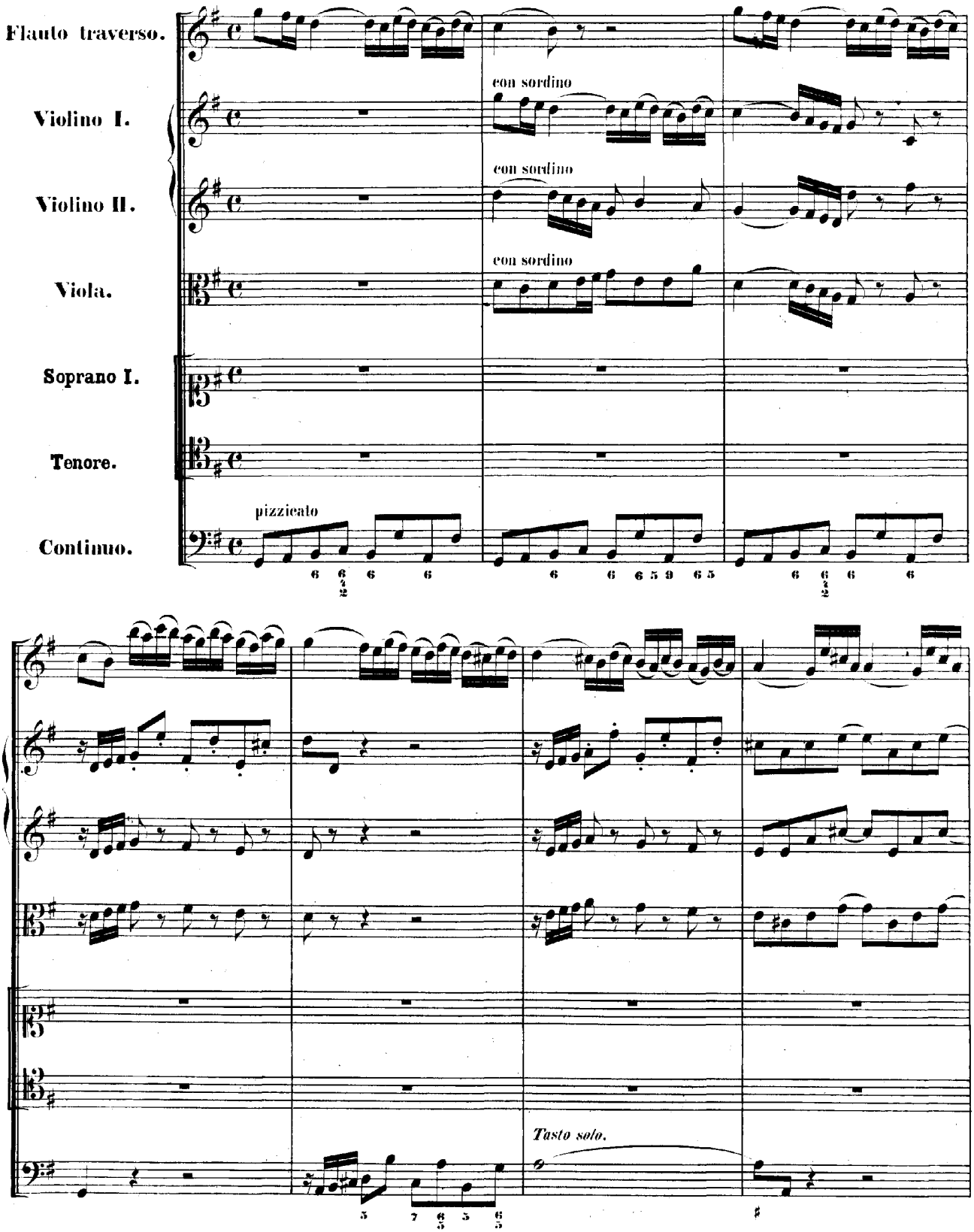
Flauto traverso.
Violino I.
Violino II.
Viola.
Soprano I.
Tenore.
Continuo.
con sordino
con sordino
con sordino
pizzicato
Tasto solo.

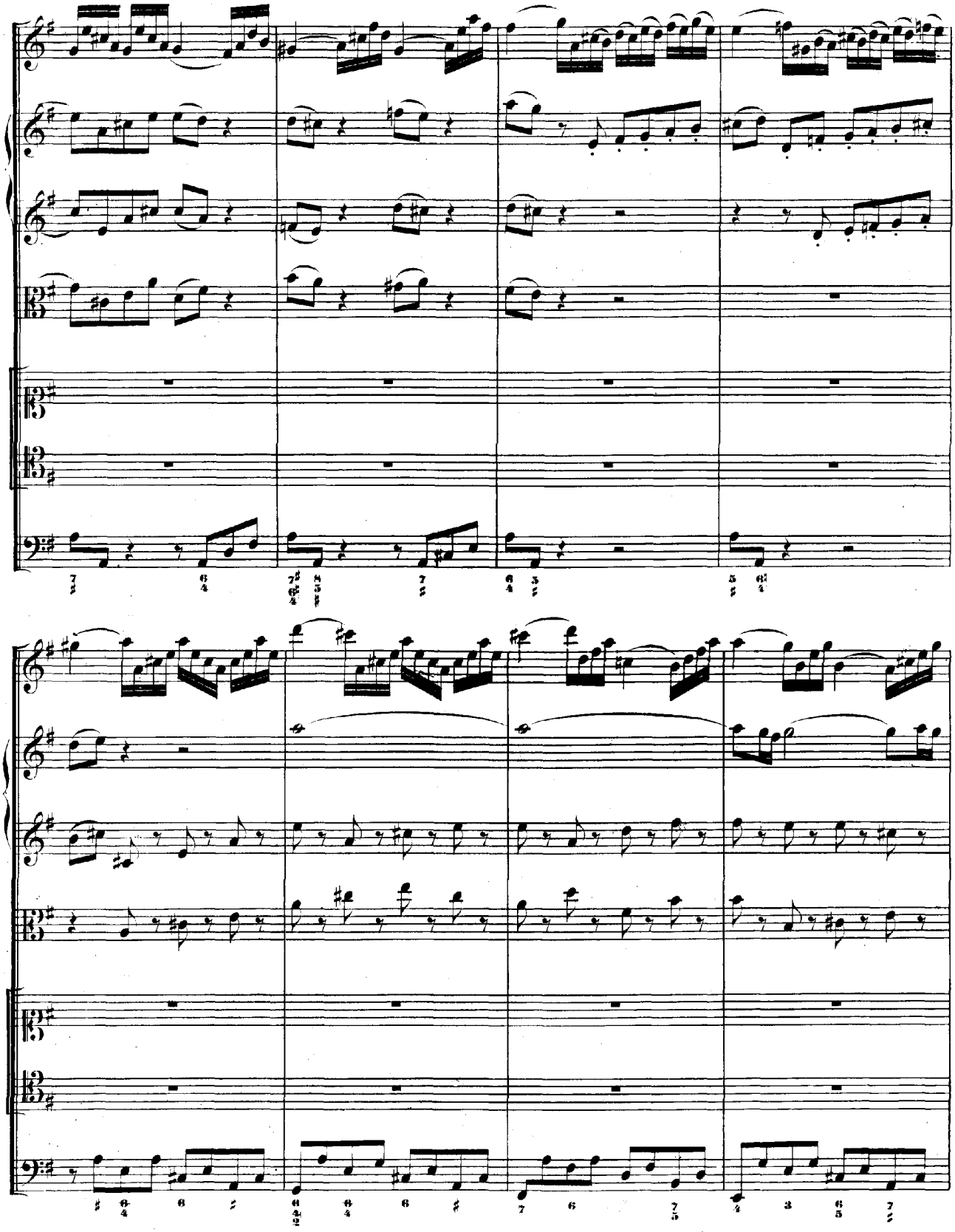

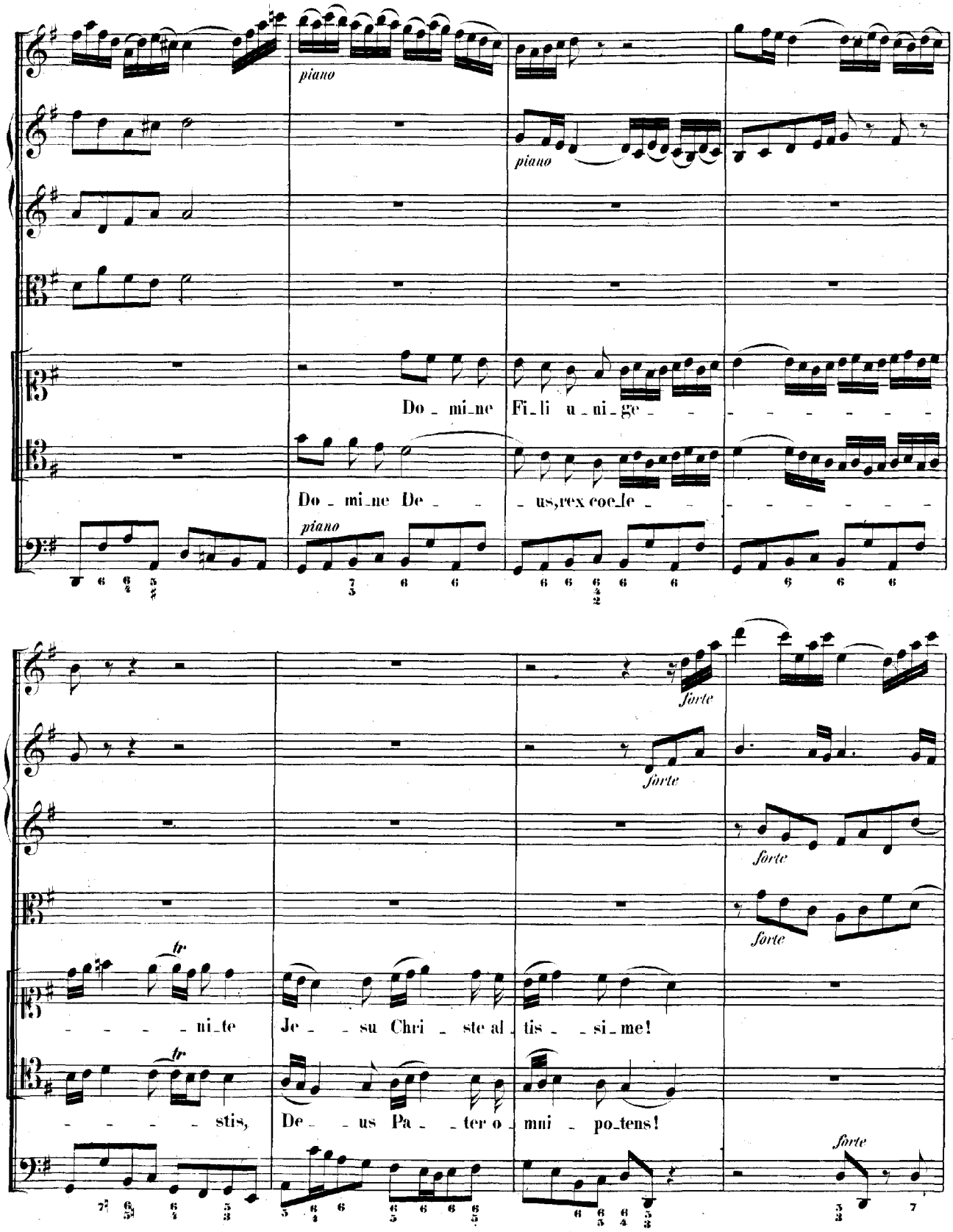
piano
piano
Do_mi_ne Fi_li u_ni_ge_
Do_mi_ne De_ _ us, rex coe_le_
piano
forte
forte
forte
forte
tr
_ _ _ _ ni_te Je_ _ su Chri_ste al_tis_ _si_me!
tr
_ _ _ _ stis, De_ _ us Pa_ _ter o_mni_ po_tens!

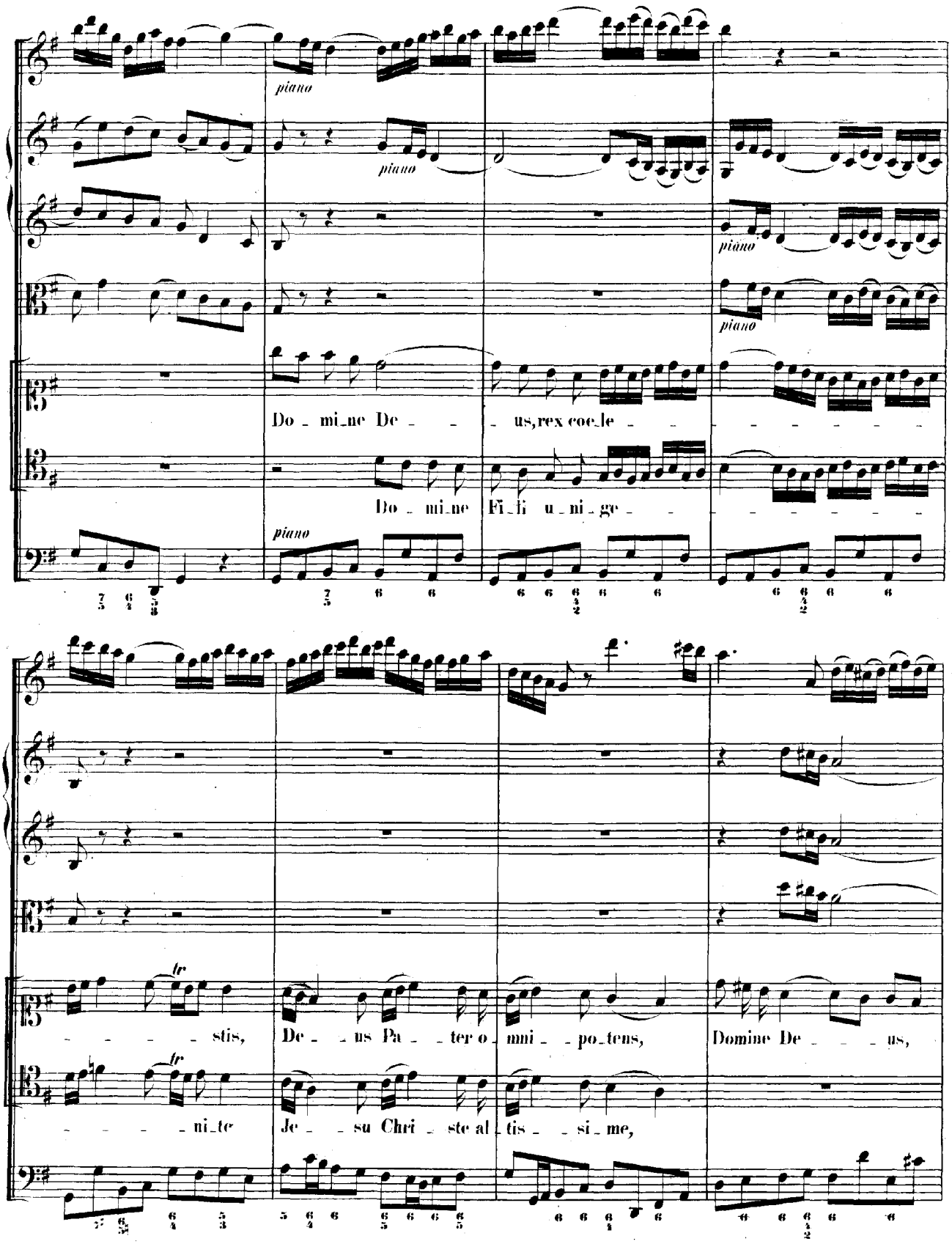
piano
piano
piano
piano
Do - mi_ne De - - - us, rex coe_le - - - - - - - -
Do - mi_ne Fi_li u_ni_ge - - - - - - - - - -
piano
tr
- - - - - stis,
De - - us Pa - - ter o_mni - - po_tens,
Domine De - - - - us,
tr
- - - - - ni_te
Je - - su Chri - ste al_tis - - si_me,

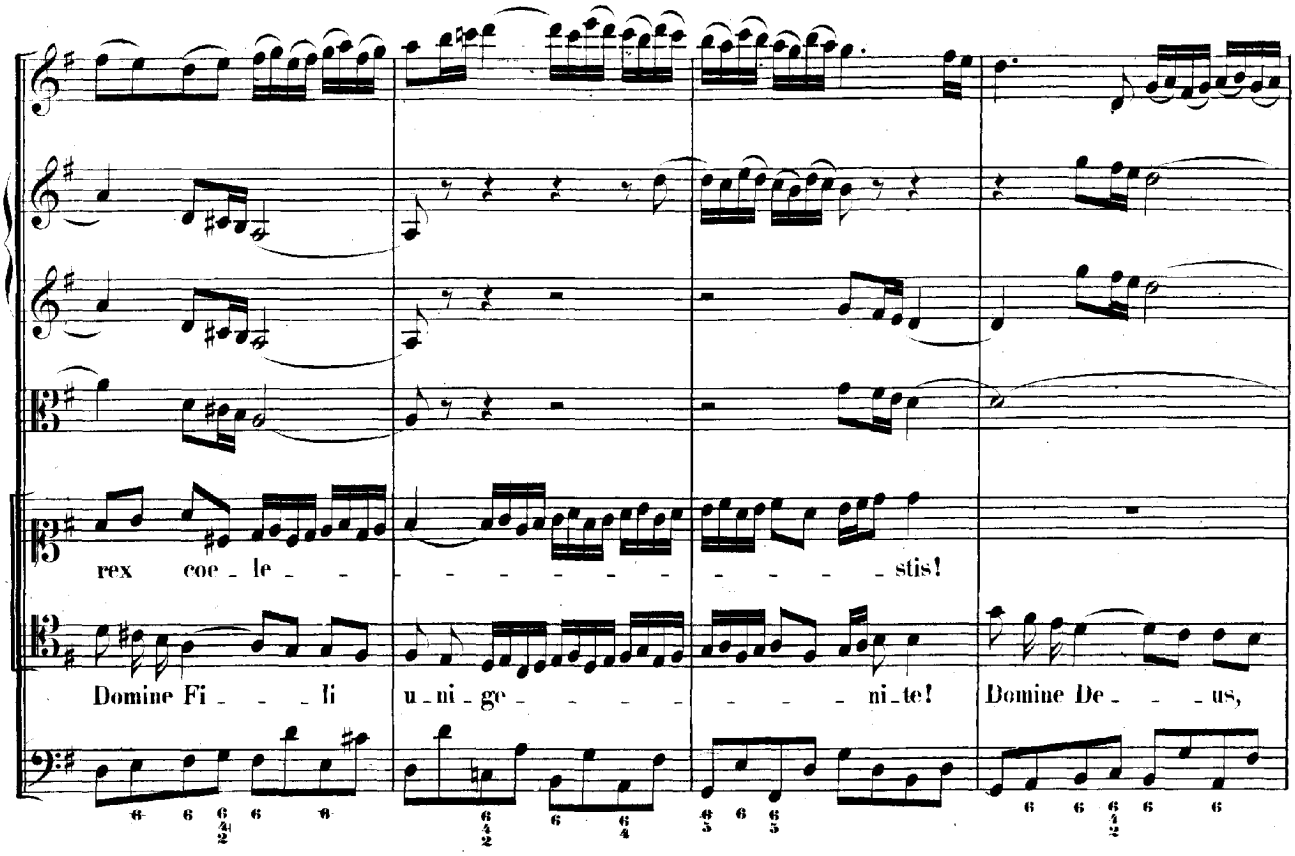
rex coe - le - - - - - - - - - - - - stis!
Domine Fi - - - li u - ni - ge - - - - - - - - ni - te! Domine De - - - us,

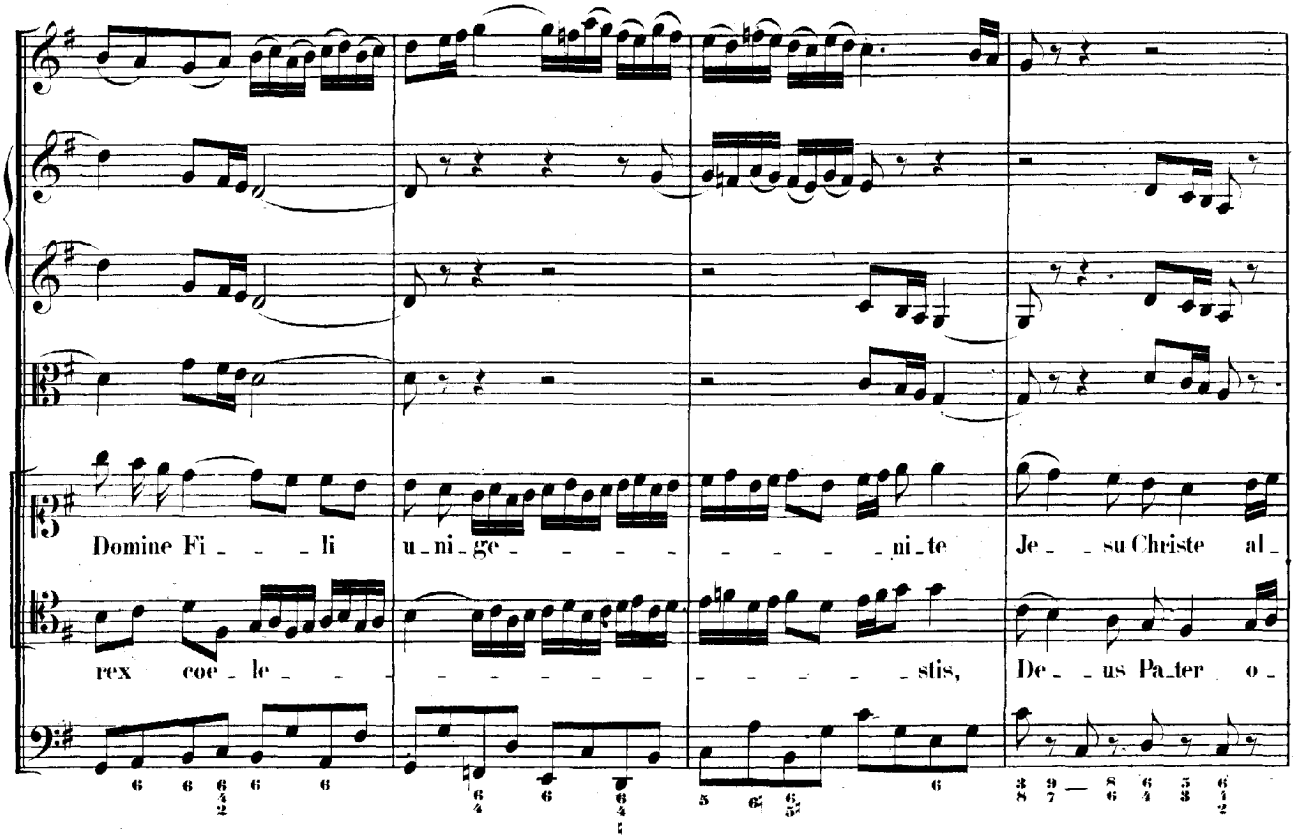
Domine Fi - - - li u - ni - ge - - - - - - - - ni - te Je - - su Christe al -
rex coe - le - - - - - - - - - - - - stis, De - - us Pa - ter o -

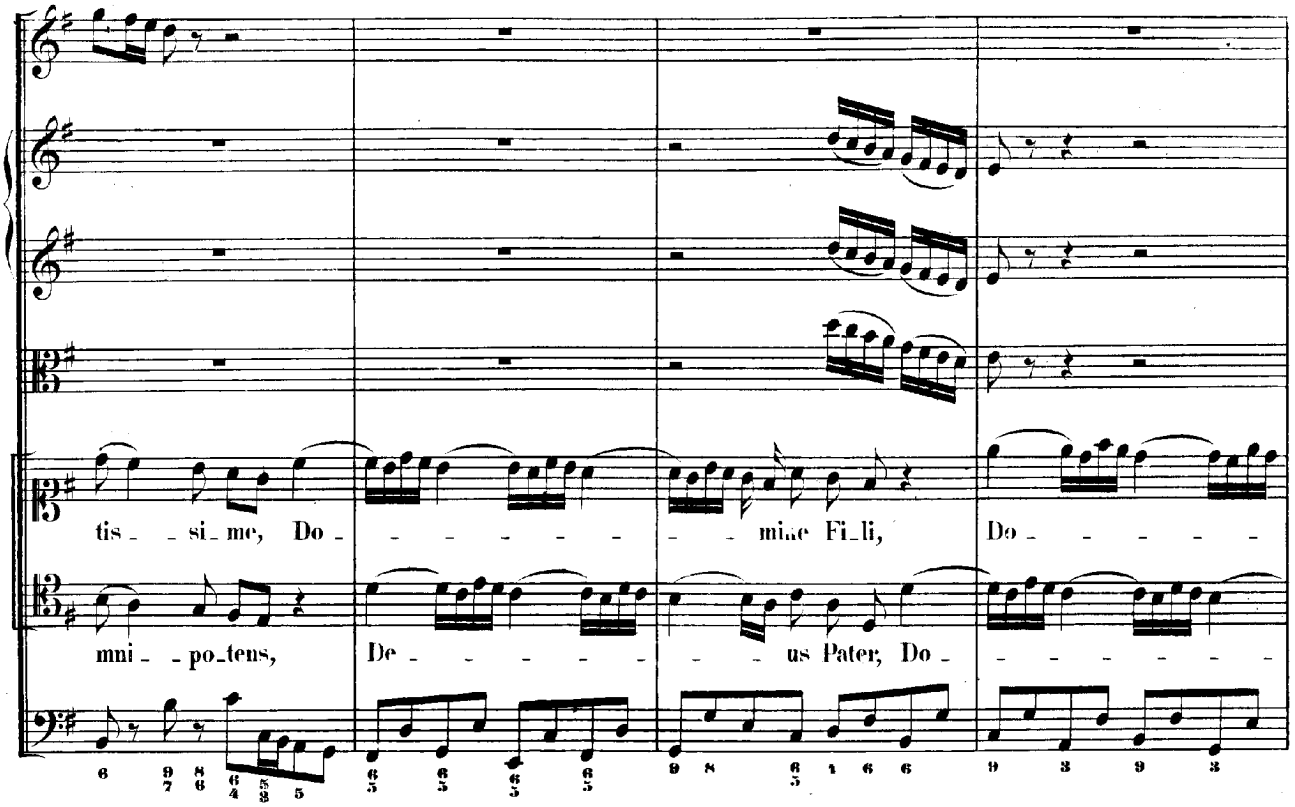
tis_si_me, Do_mine Fi_li,
mni_po_tens, De_us Pater, Do_

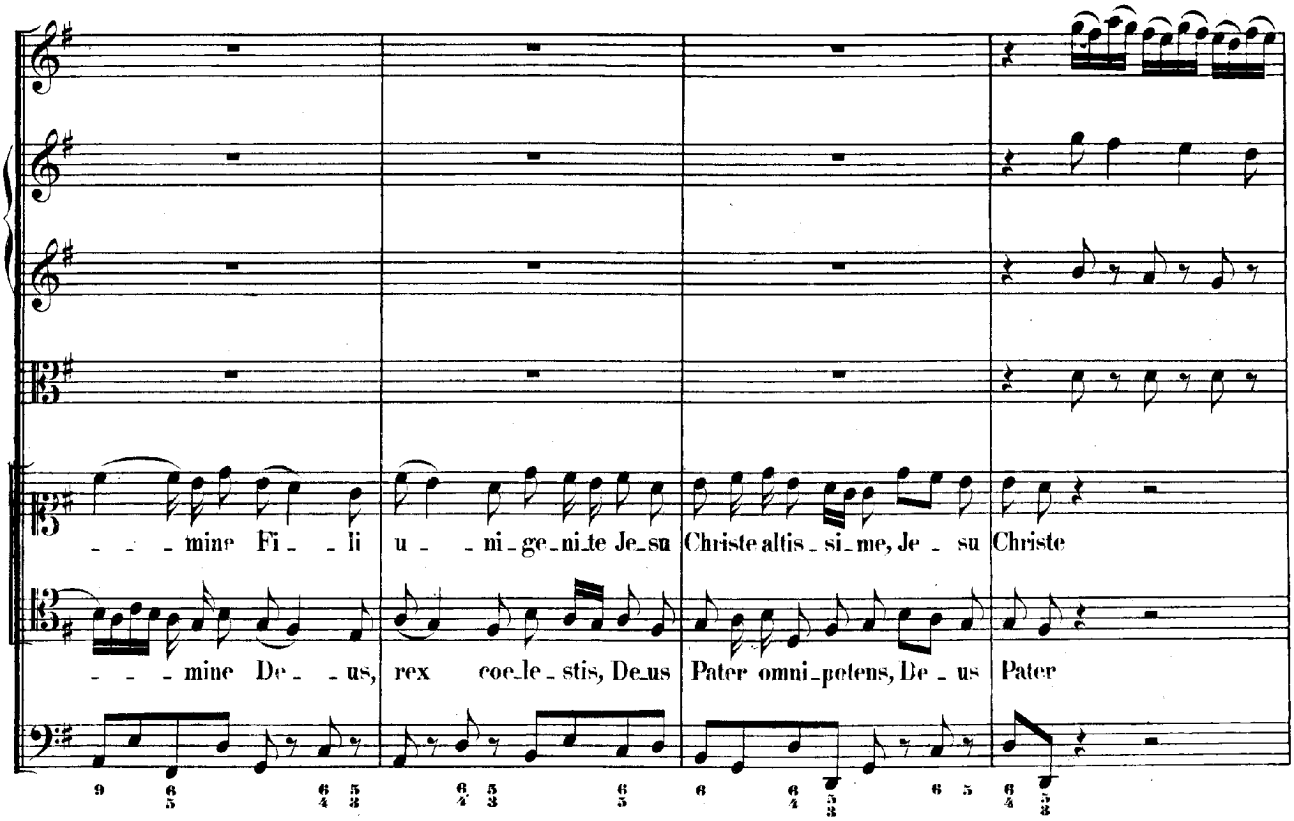
mine Fi_li u_ni_ge_ni_te Je_su Christe altis_si_me, Je_su Christe
mine De_us, rex coe_le_stis, De_us Pater omni_potens, De_us Pater

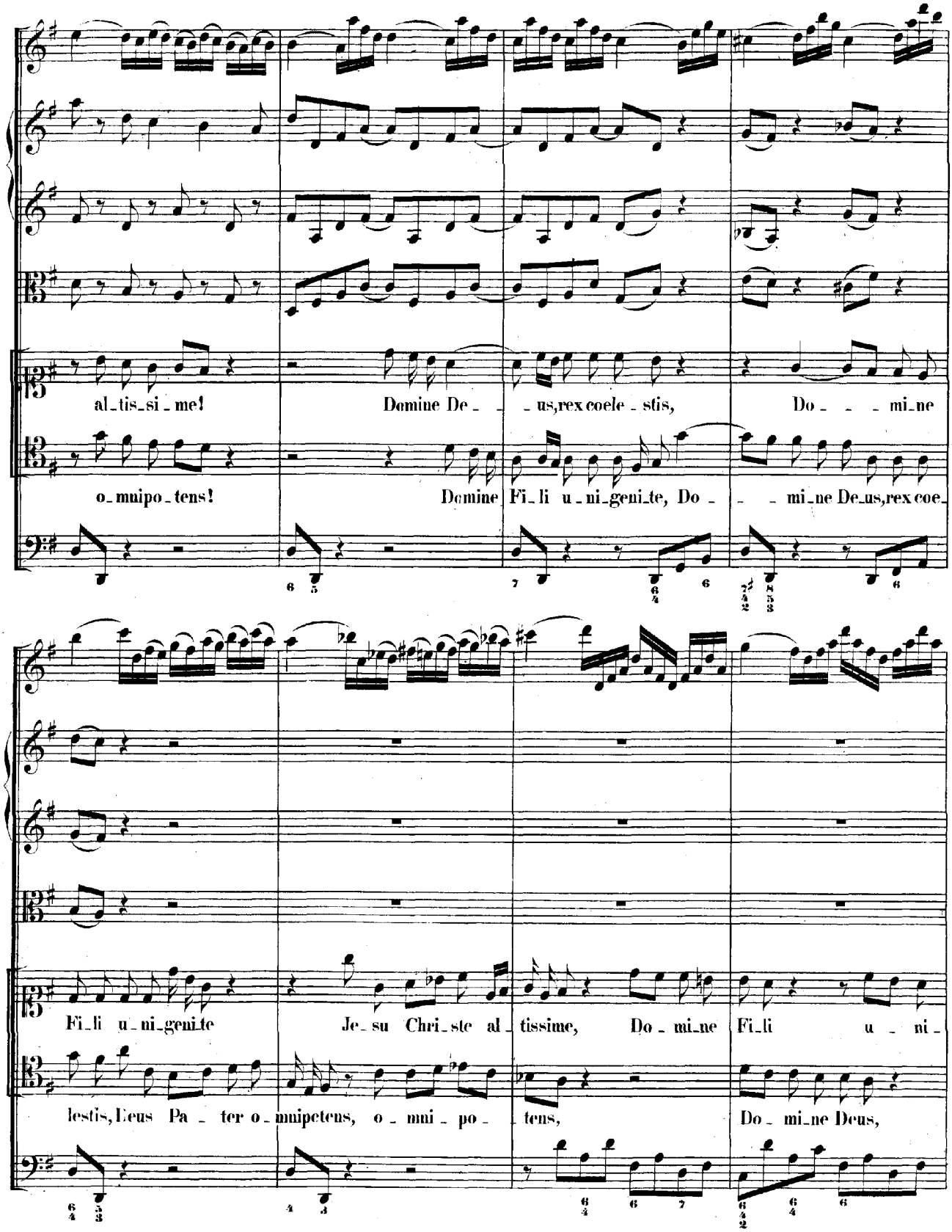
al_tis_si_me! Domine De_ _us, rex coele_stis, Do_ _ _mi_ne
o_mnipo_tens! Domine Fi_li u_ni_geni_te, Do_ _ mi_ne De_us, rex coe_
Fi_li u_ni_geni_te Je_su Chri_ste al_tissime, Do_mi_ne Fi_li u_ni_
lestis, Deus Pa_ter o_mnipotens, o_mni_po_tens, Do_mi_ne Deus,

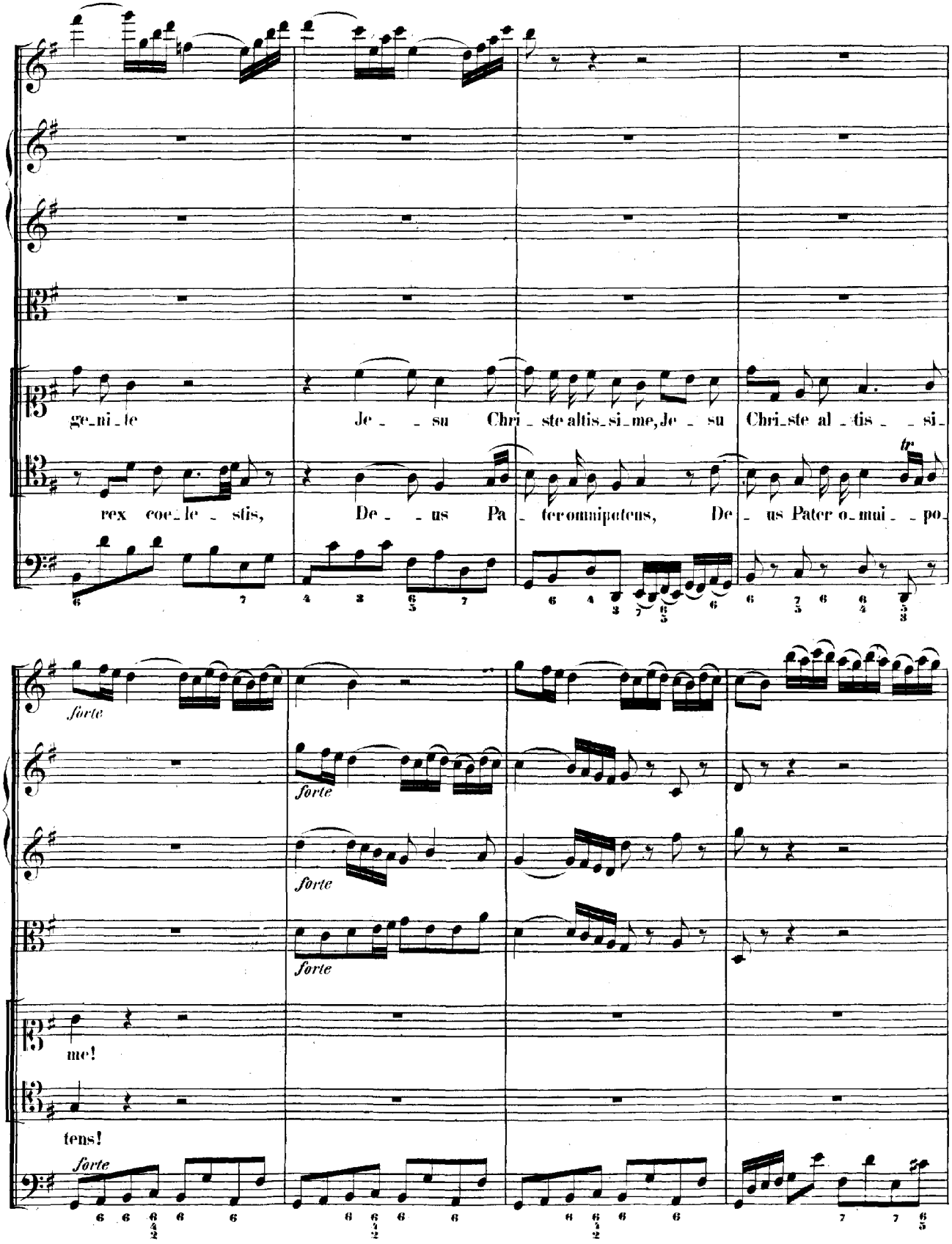
ge_ni_le
Je_ _su Chri_ste altis_si_me, Je_ _su Chri_ste al_tis_ _si_
rex coe_le_stis,
De_ _us Pa_ter omnipotens, De_ us Pater o_mni_ _po_
tr
forte
forte
forte
forte
me!
tens!
forte

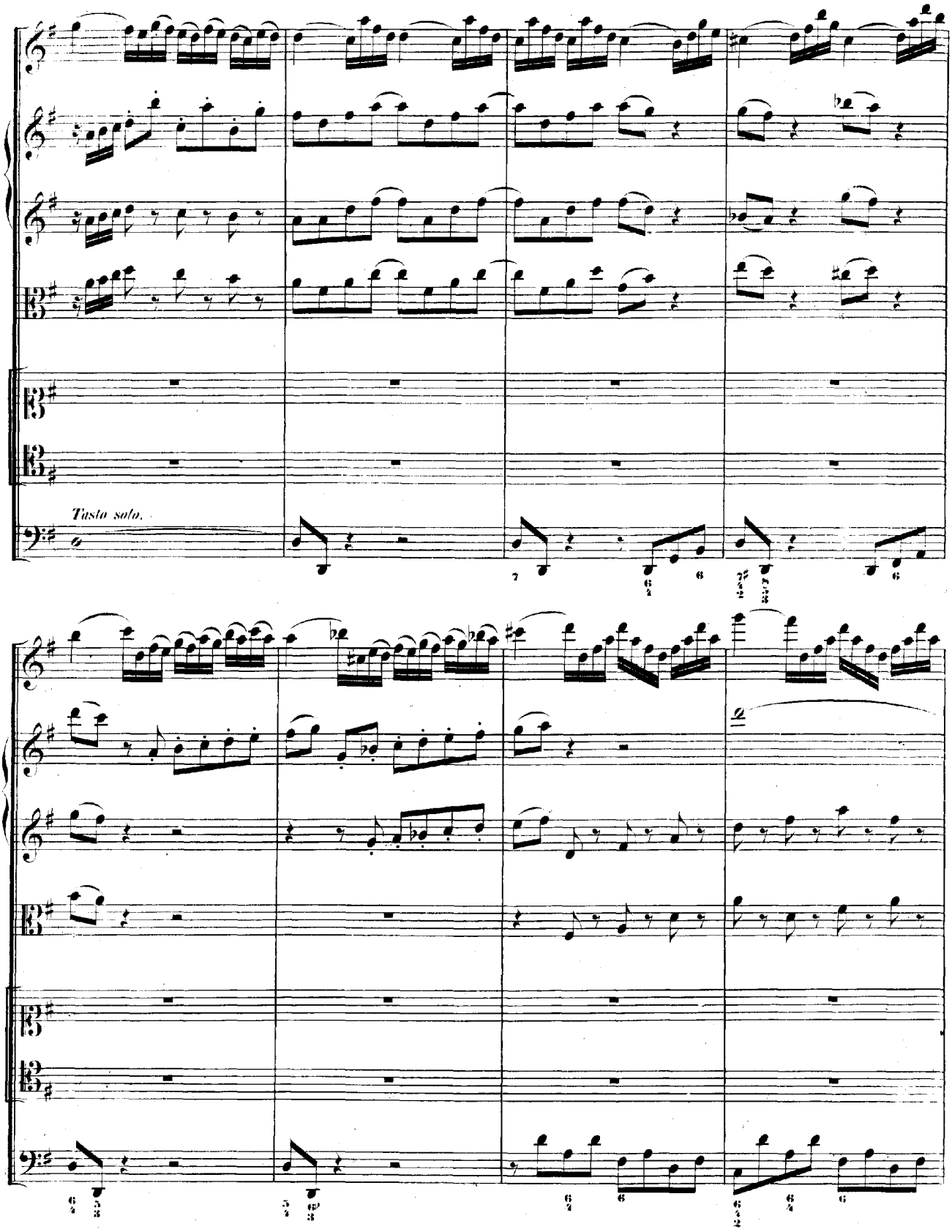
Tasto solo.

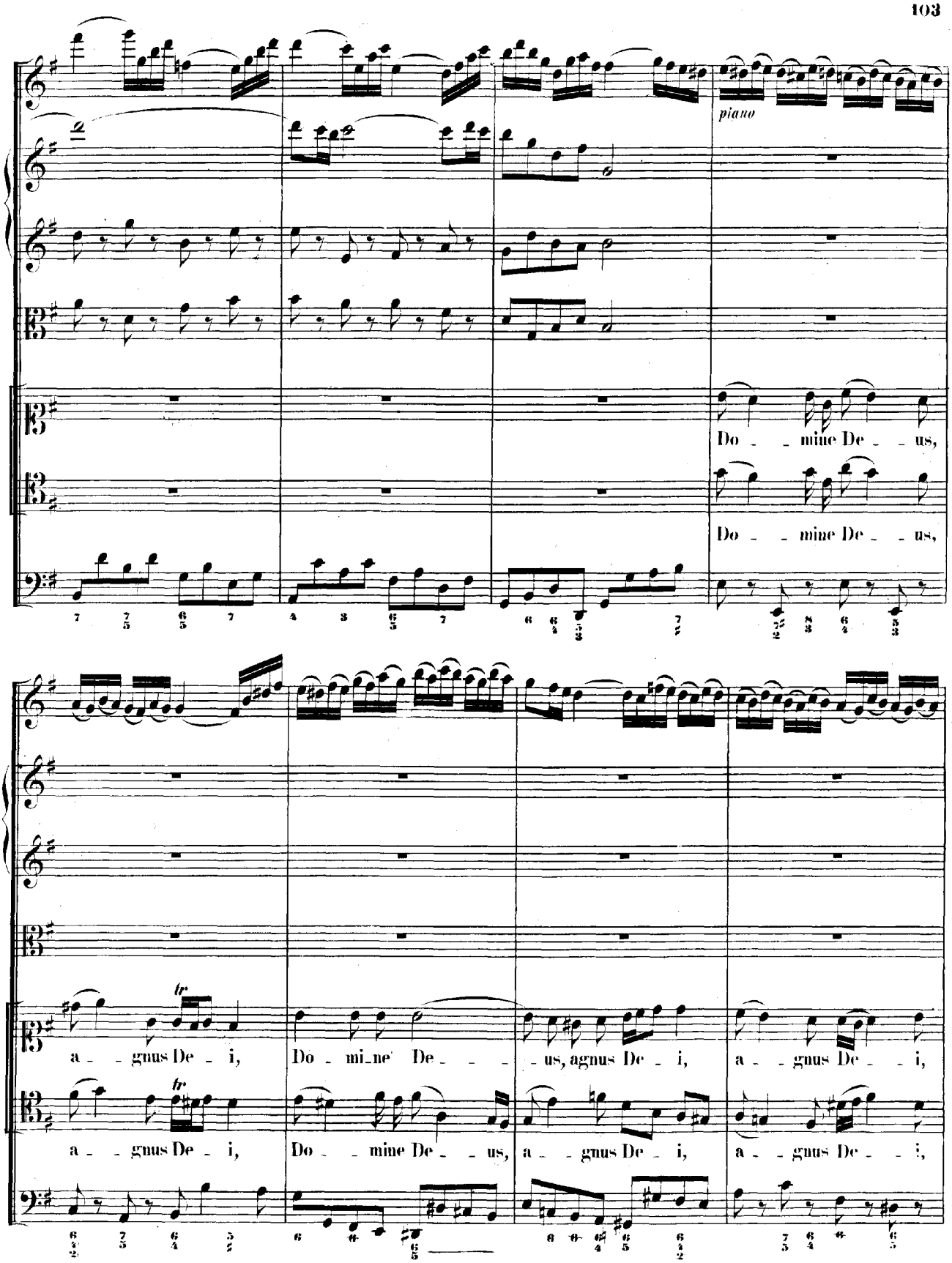
piano
Do - - mine De - - us,
Do - - mine De - - us,
a - - gnus De - i,
Do - mi_ne De - - - - us, agnus De - i,
a - - gnus De - - i,
a - - gnus De - i,
Do - - mine De - - us,
a - - gnus De - i,
a - - gnus De - - i,

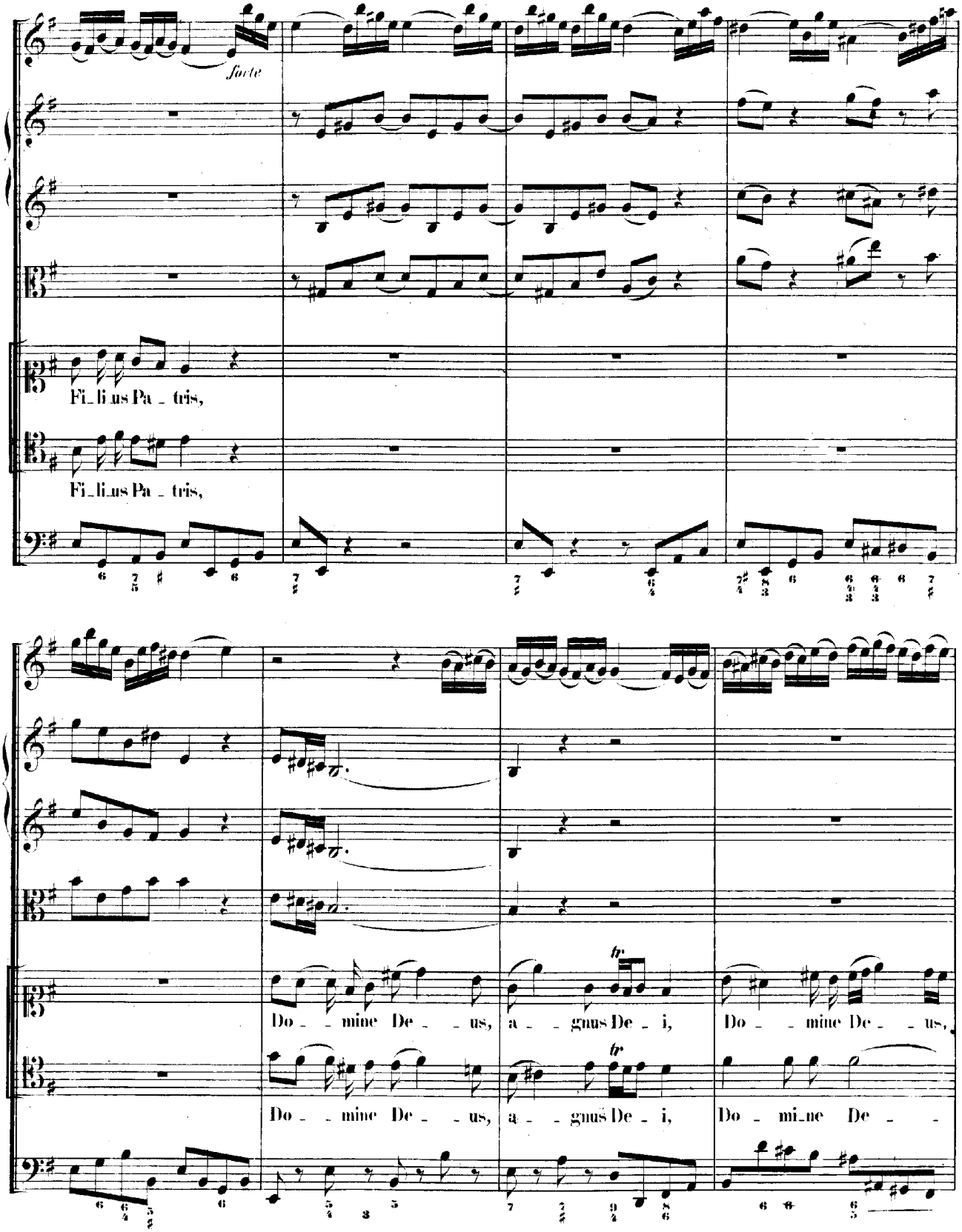
forte
Fi_li_us Pa_tris,
Fi_li_us Pa_tris,
Do_mine De_us,
a_gnus De_i,
Do_mine De_us,
Do_mine De_us,
a_gnus De_i,
Do_mi_ne De_

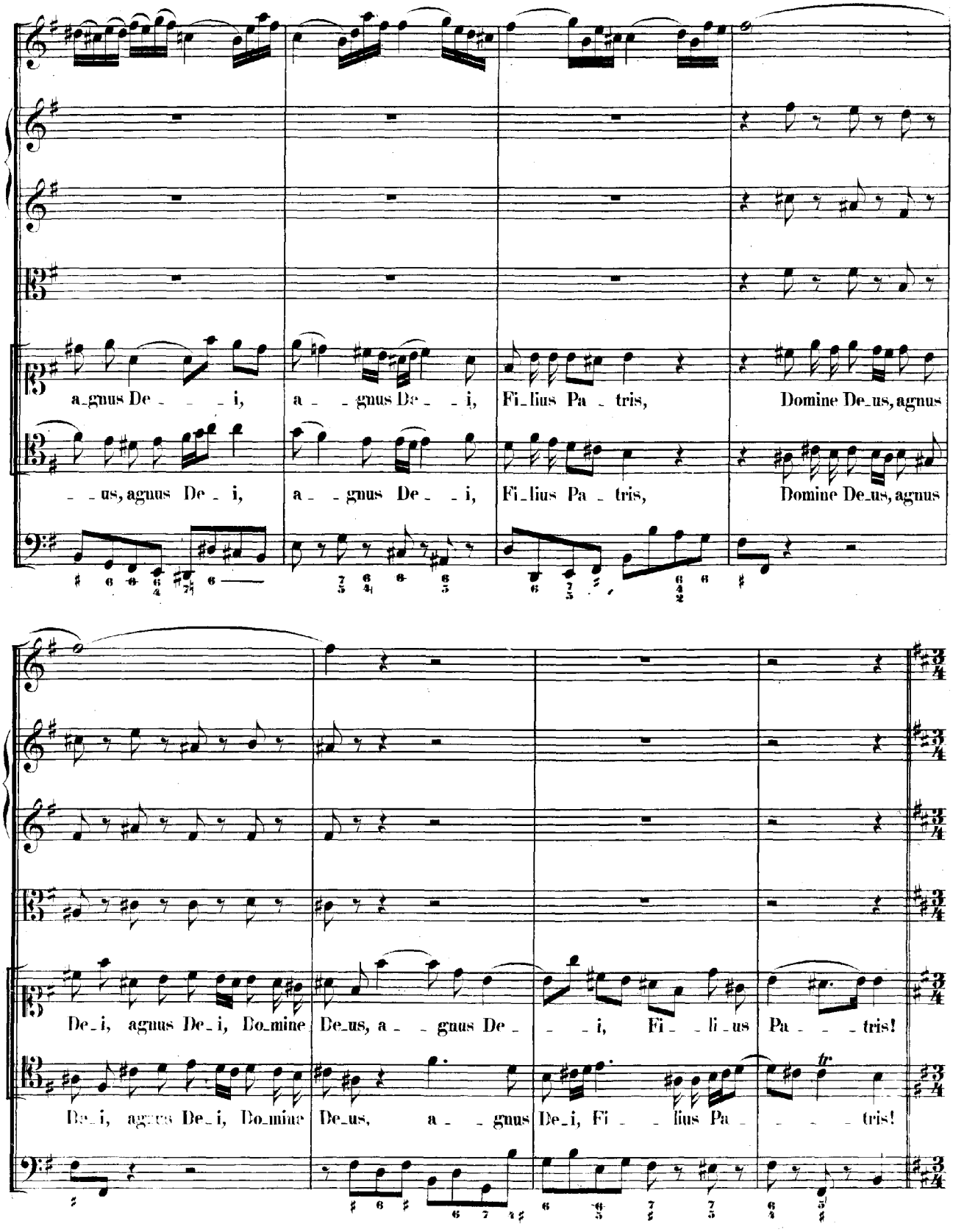
a_gnus De _ _ _ i,
a _ _ gnus De _ _ i,
Fi_lius Pa _ tris,
Domine De_us, agnus
_ _ us, agnus De _ i,
a _ _ gnus De _ _ i,
Fi_lius Pa _ tris,
Domine De_us, agnus
De_i, agnus De_i, Do_mine
De_us, a _ _ gnus De _ _ i,
Fi _ _ li _ us
Pa _ _ _ tris!
De_i, agnus De_i, Do_mine
De_us, a _ _ gnus
De_i, Fi _ _ lius Pa _ _ _ tris!
tr

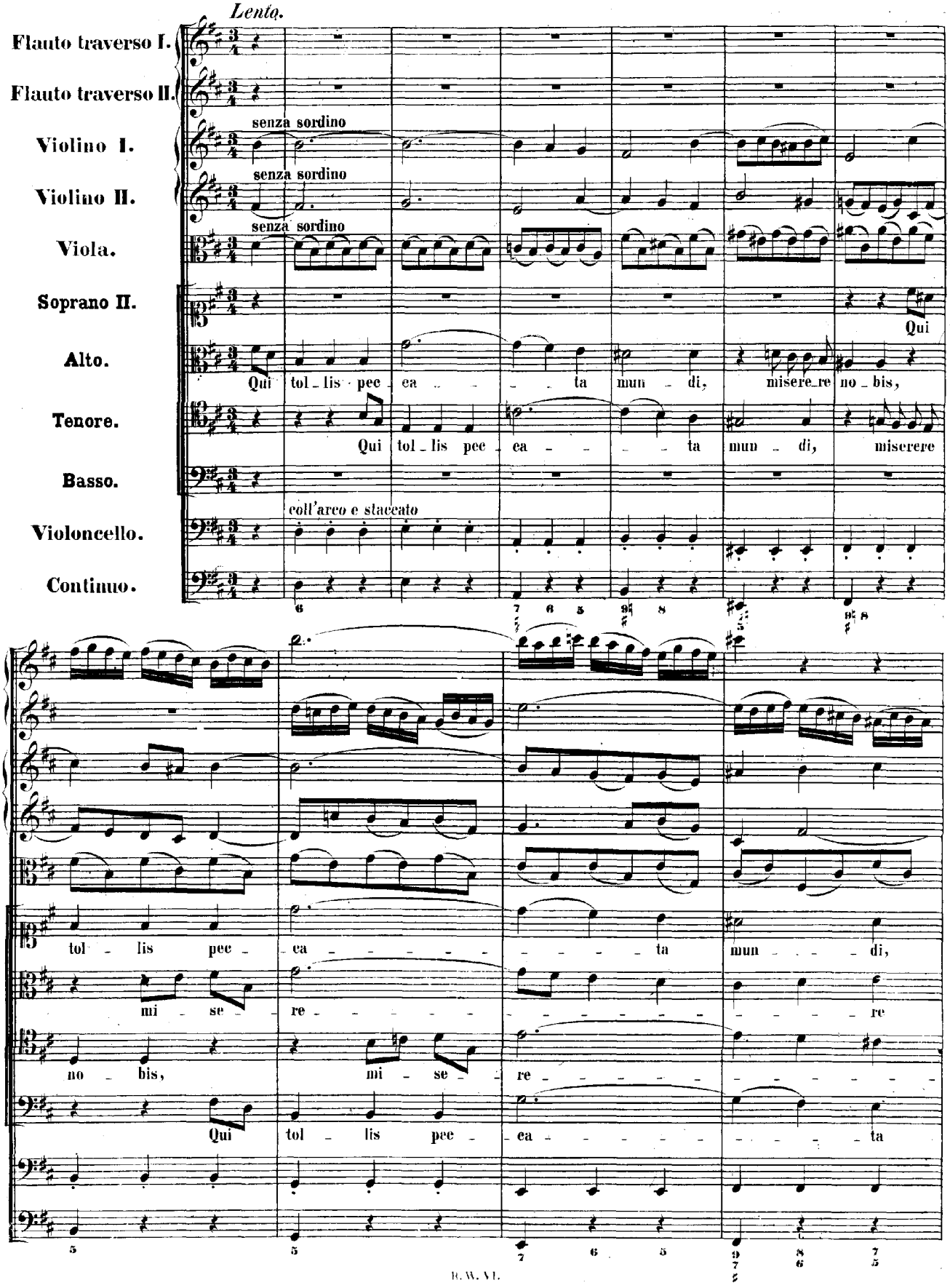
Lento.
Flauto traverso I.
Flauto traverso II.
Violino I.
Violino II.
Viola.
Soprano II.
Alto.
Tenore.
Basso.
Violoncello.
Continuo.
senza sordino
senza sordino
senza sordino
coll'arco e staccato
Qui tol - lis pec - ca - - - ta mun - di, misere - re no - bis,
Qui tol - lis pec - ca - - - ta mun - di, miserere
Qui
tol - lis pec - ca - - - - - - - - ta mun - - - - di,
mi - se - re - - - - - - - - - - - - - - - re
no - bis, mi - se - re - - - - - - - - - - - - - -
Qui tol - lis pec - ca - - - - - - - - - - - - ta

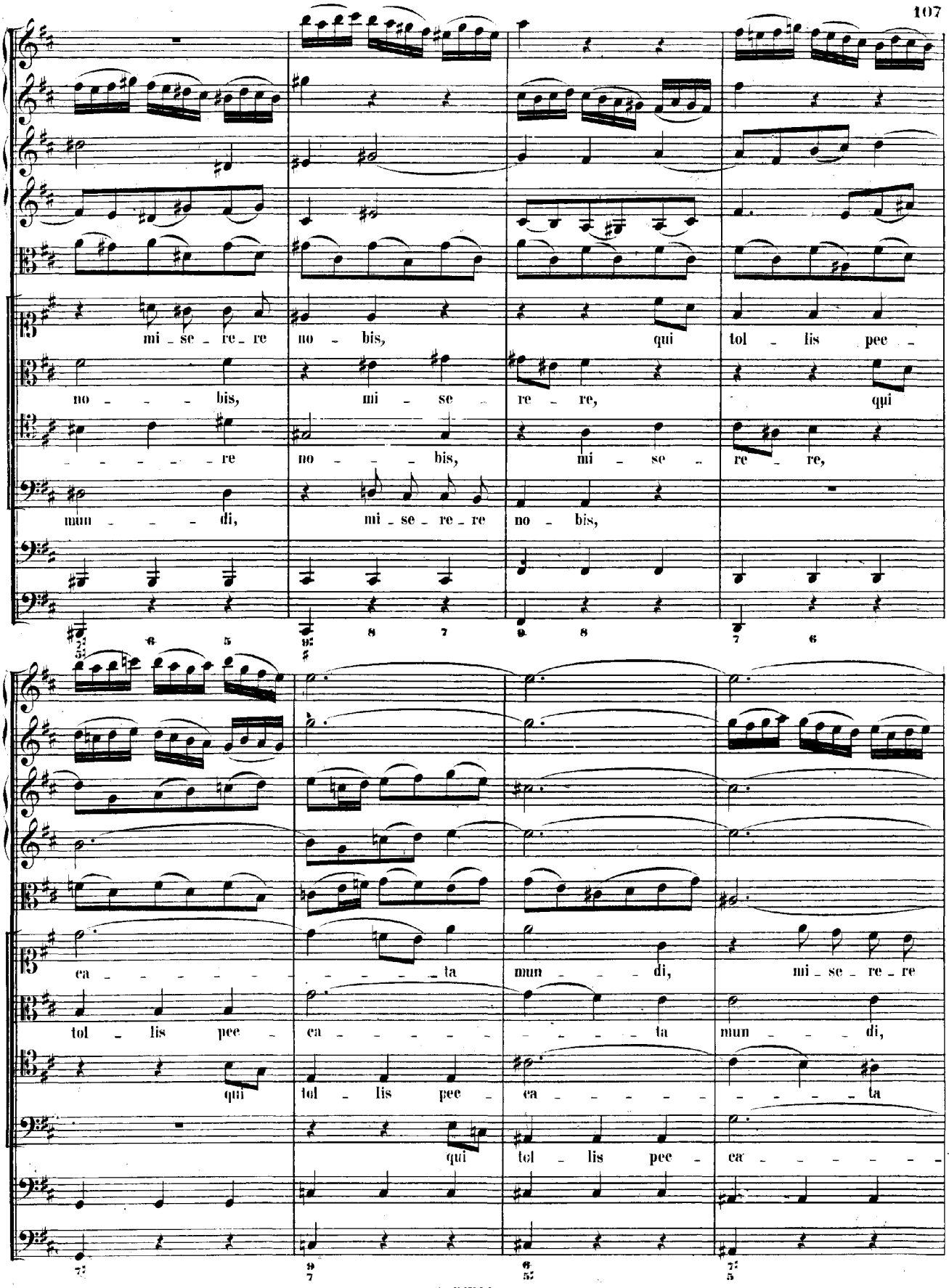
mi - se - re - re no - bis, qui tol - lis pee -
no - - - - bis, mi - se re - re, qui
- - - - - re no - - - bis, mi - se - re - re,
mun - - - - di, mi - se - re - re no - bis,
ca - - - - - - - - - - ta mun - - - di, mi - se - re - re
tol - lis pee - ca - - - - - - - - ta mun - - - di,
qui tol - lis pee - ca - - - - - - - - ta
qui tol - lis pee - ca - - - - - -

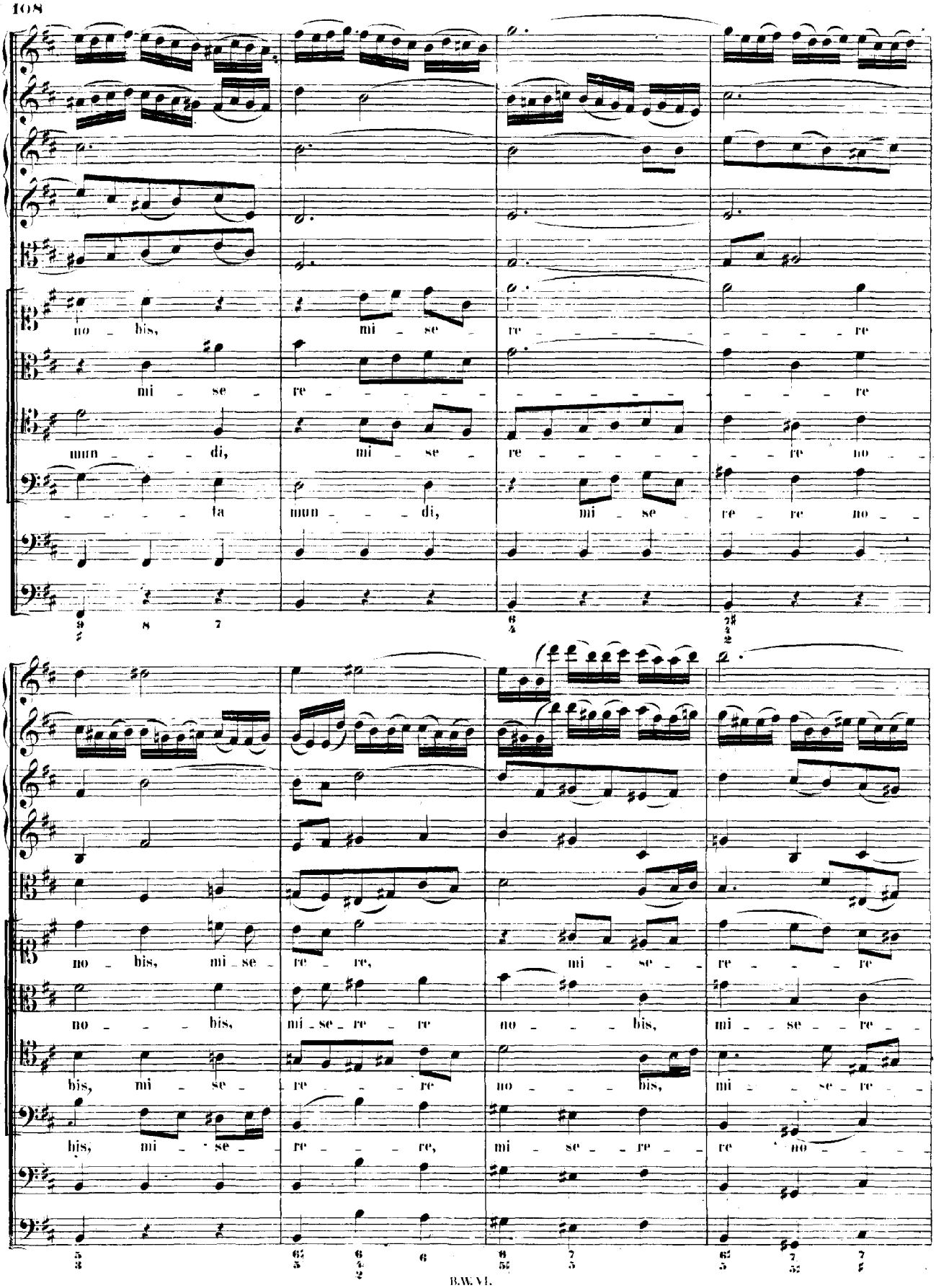
no bis, mi se re re
mi se re re
mun di, mi se re re no
la mun di, mi se re re no
no bis, mi se re re, mi se re
no bis, mi se re re no bis, mi se re
bis, mi se re re no bis, mi se re
bis, mi se re re, mi se re re no

no - bis! Qui
re no - bis! Qui tol - lis pec -
re no - bis! Qui tol - lis pec - ca -
bis! Qui tol - lis pec - ca - ta
tol - lis pec - ca - ta mun - di, su -
ca - ta mun - di, su - sci -
ta mun - di, su - sci - pe de - pre - ca - ti -
mun - di, su - sci - pe de - pre - ca - ti -

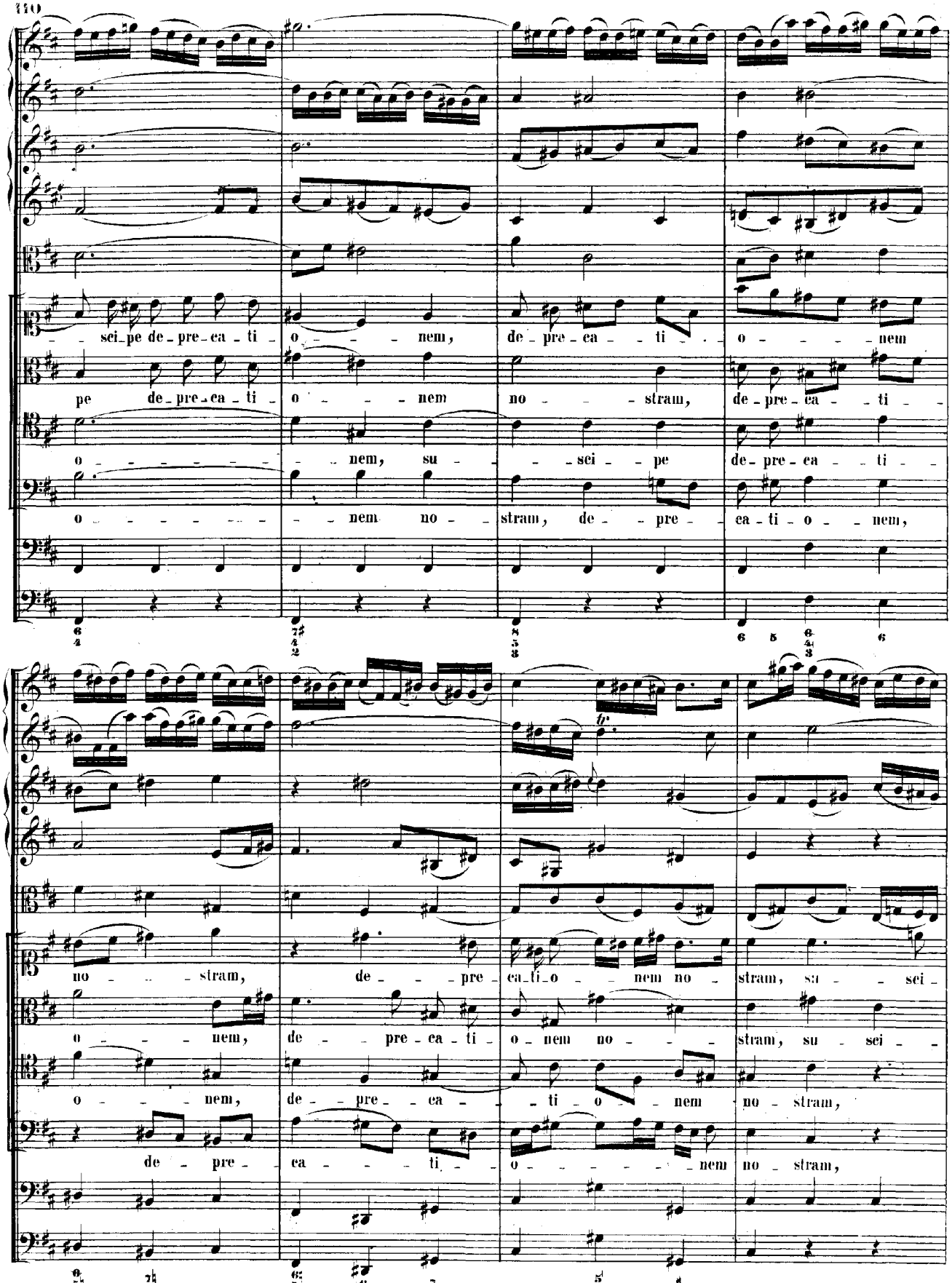
sei pe de pre ca ti o nem, de pre ca ti o nem
pe de pre ca ti o nem no stram, de pre ca ti
o nem, su sei pe de pre ca ti
o nem no stram, de pre ca ti o nem,
no stram, de pre ca ti o nem no stram, su sei
o nem, de pre ca ti o nem no stram, su sei
o nem, de pre ca ti o nem no stram,
de pre ca ti o nem no stram,

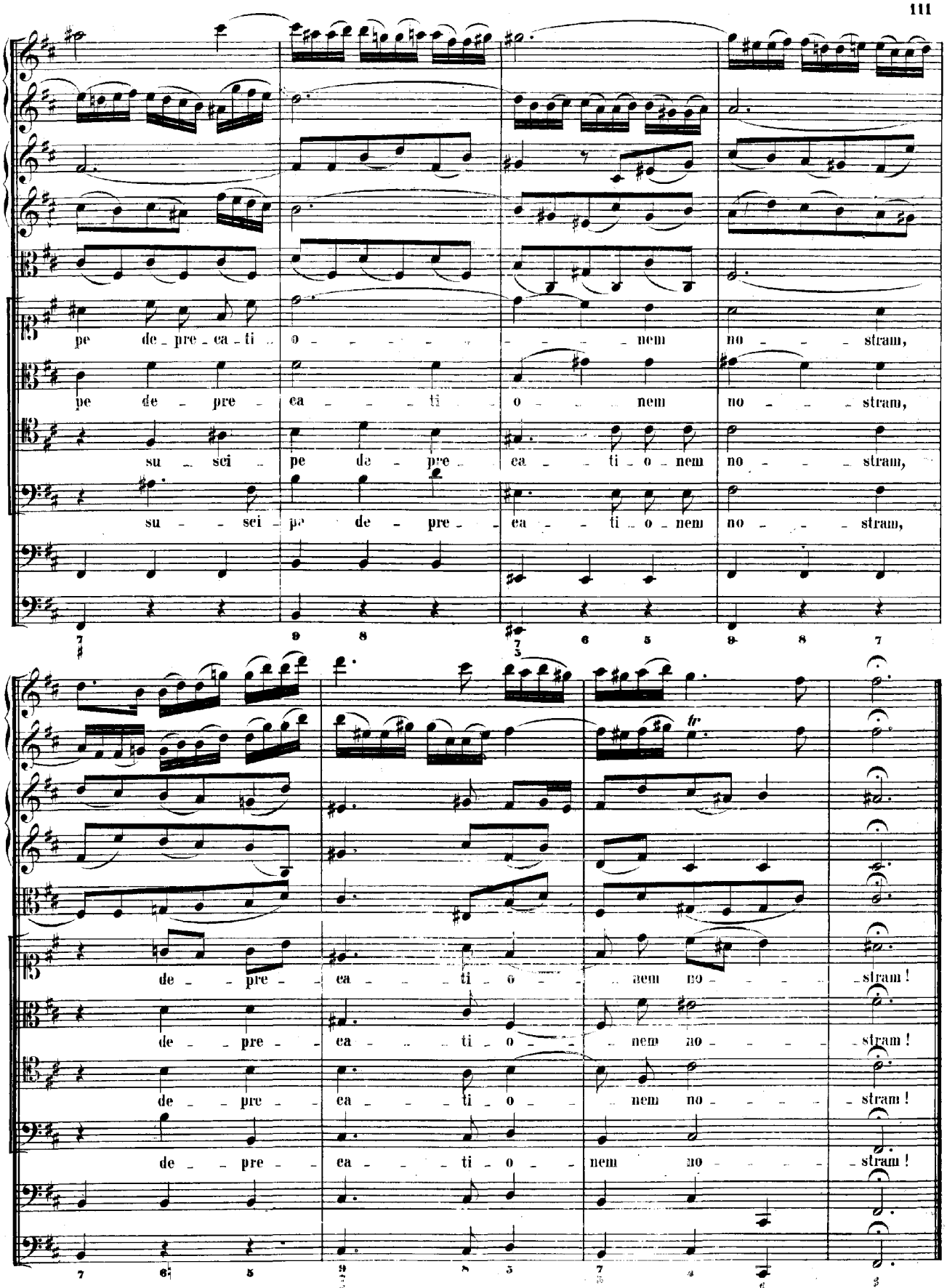
pe de_pre_ca_ti o nem no stram,
pe de pre ca ti o nem no stram,
su sci pe de pre ca ti o nem no stram,
su sci pe de pre ca ti o nem no stram,
de pre ca ti o nem no stram!
de pre ca ti o nem no stram!
de pre ca ti o nem no stram!
de pre ca ti o nem no stram!

ARIA.

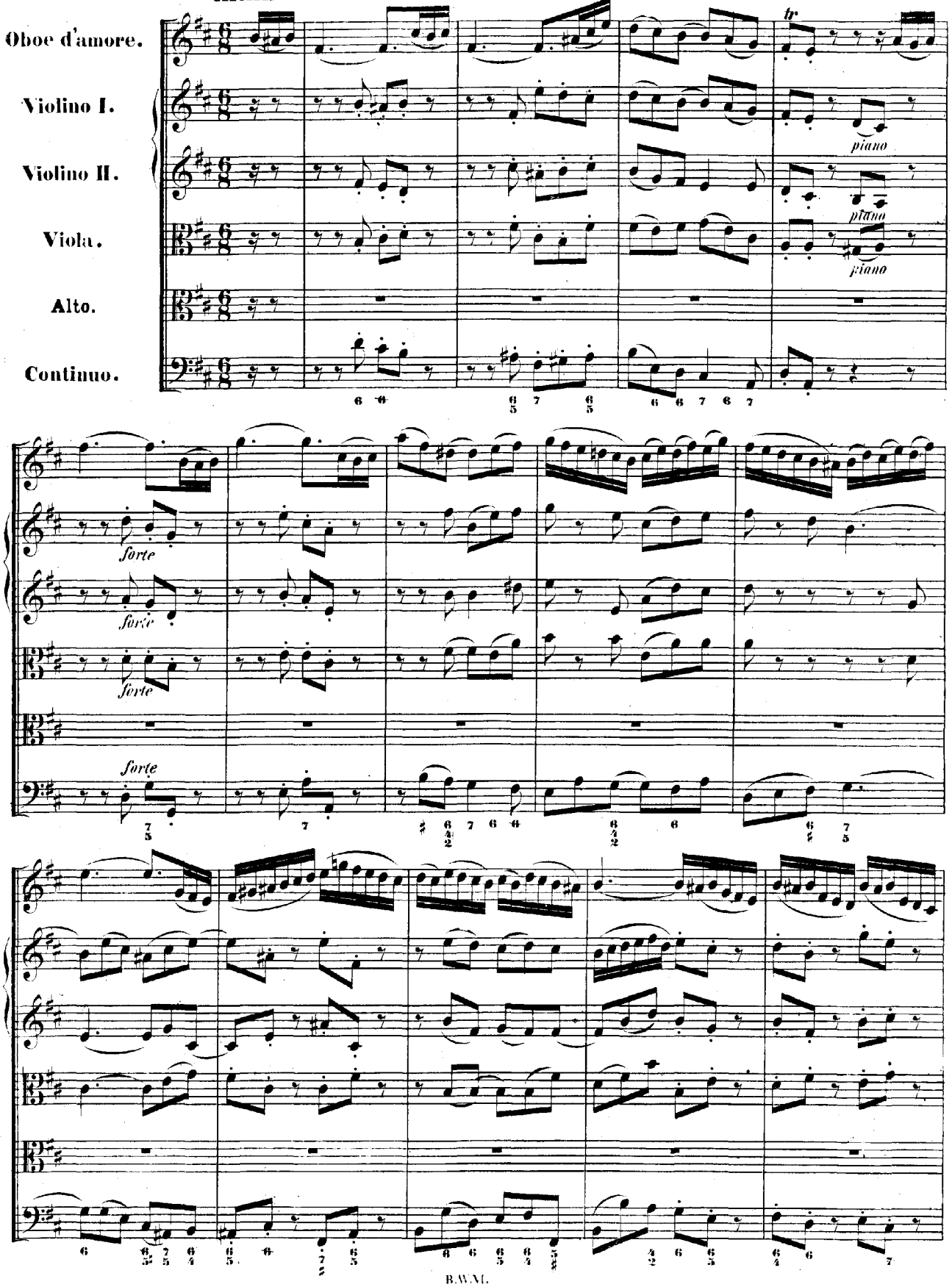
Oboe d'amore.
Violino I.
Violino II.
Viola.
Alto.
Continuo.
tr
piano
piano
piano
forte
forte
forte
forte

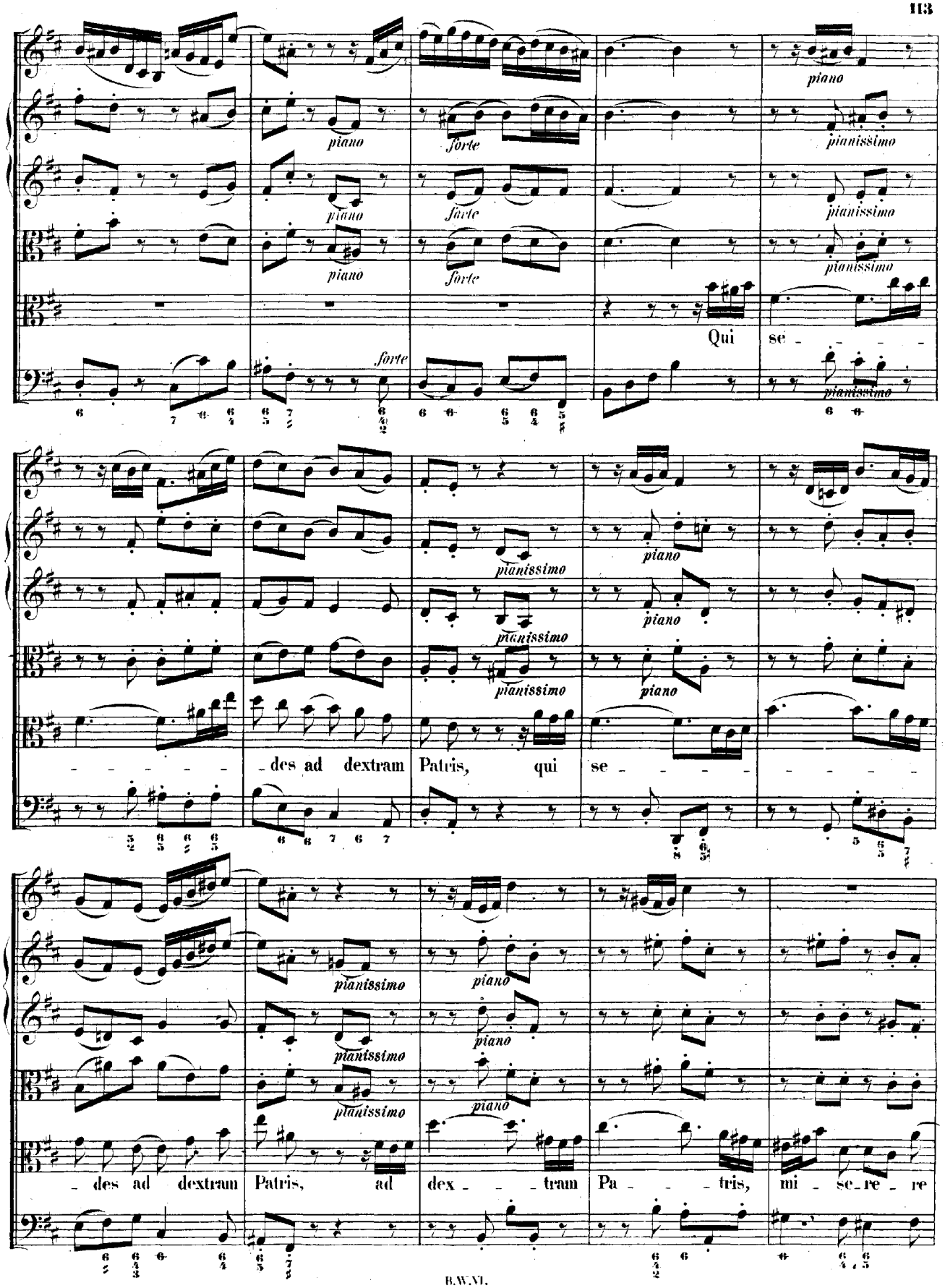
piano
forte
pianissimo
Qui se
des ad dextram Patris, qui se
des ad dextram Patris, ad dex tram Pa tris, mi se re re

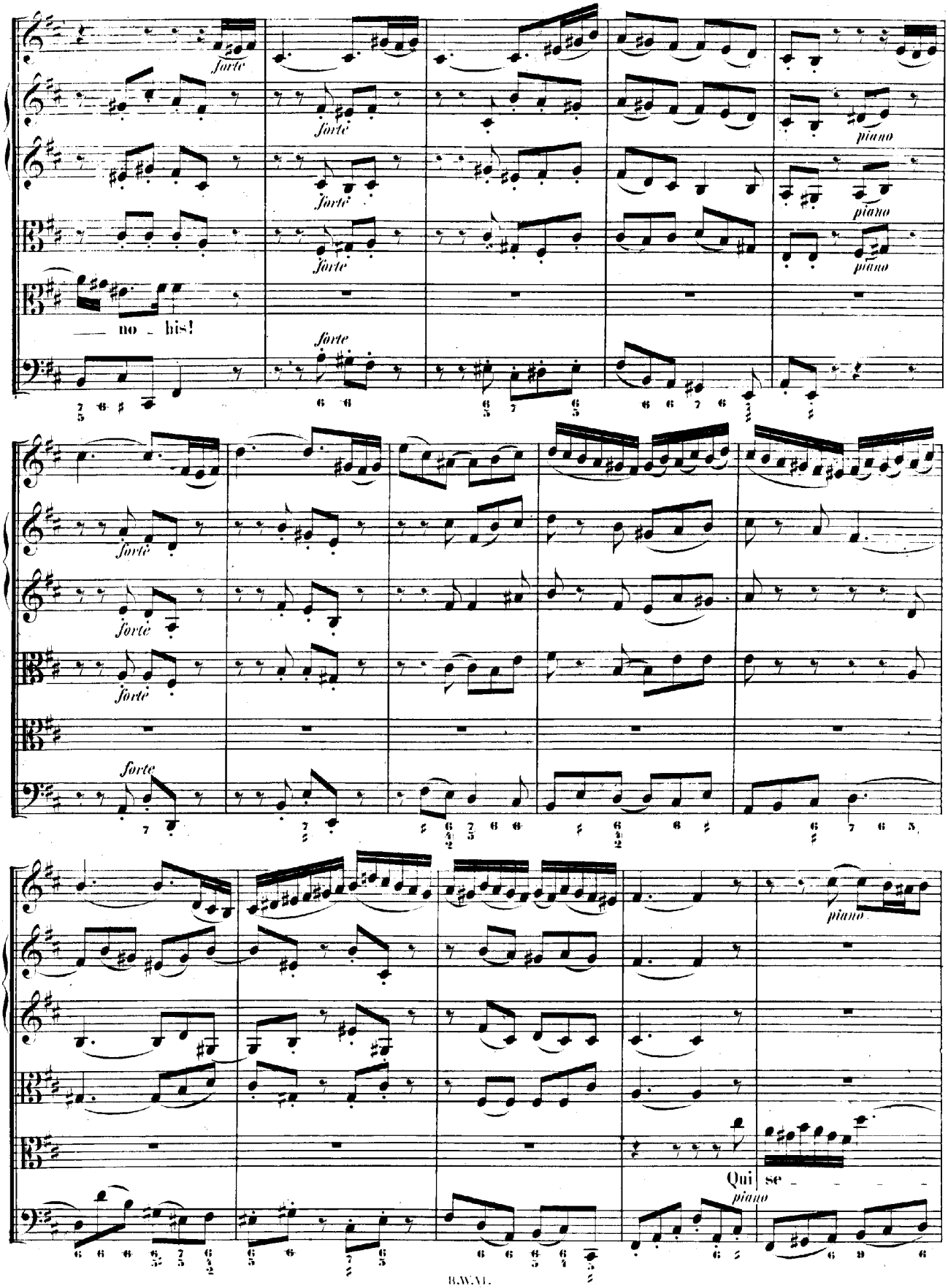
forte
piano
— no - bis!
Qui se -

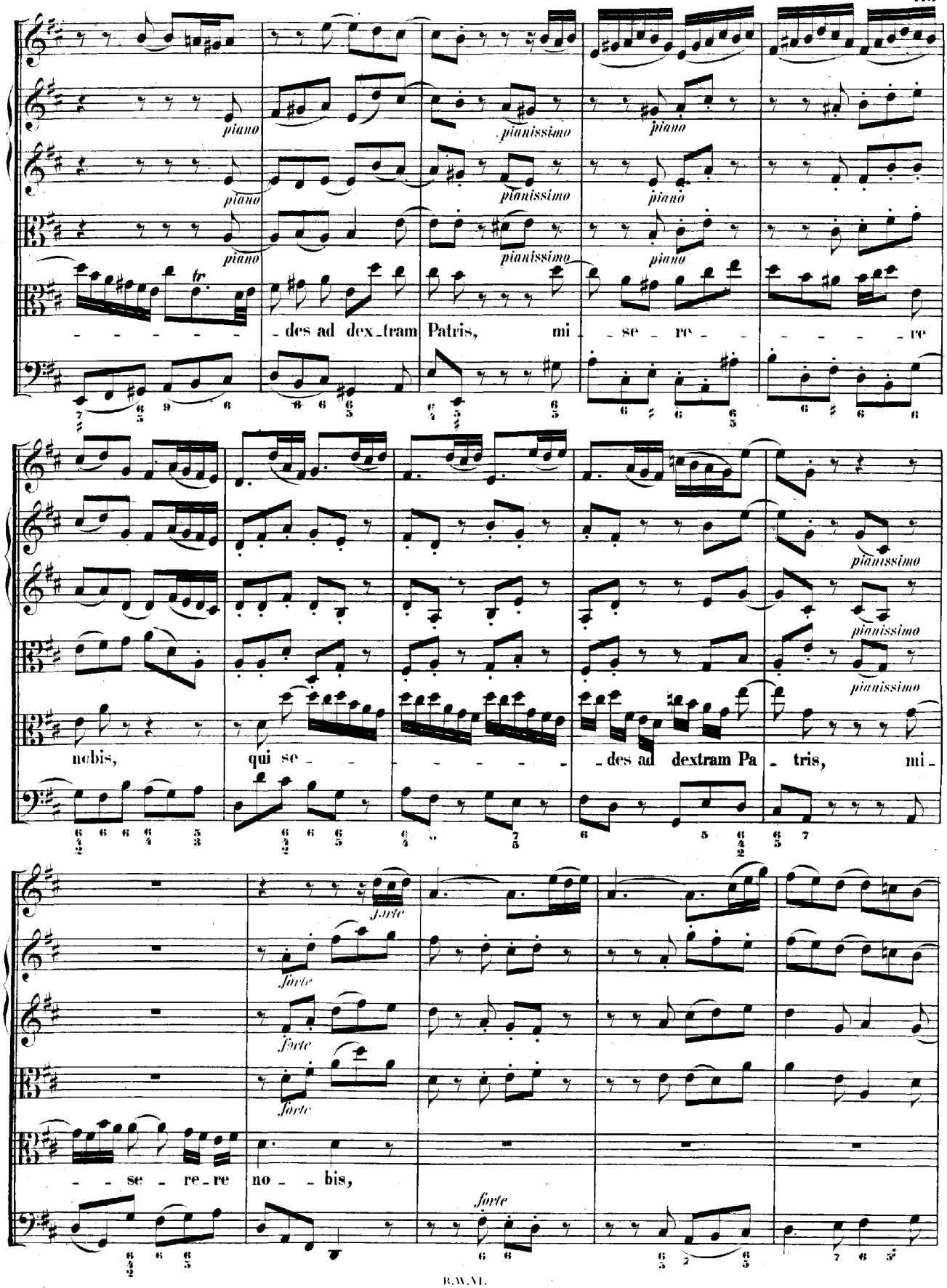
piano
pianissimo
tr
des ad dex_tram Patris, mi_se_re_re
nobis, qui se_des ad dextram Pa_tris, mi_
forte
se_re_re no_bis,

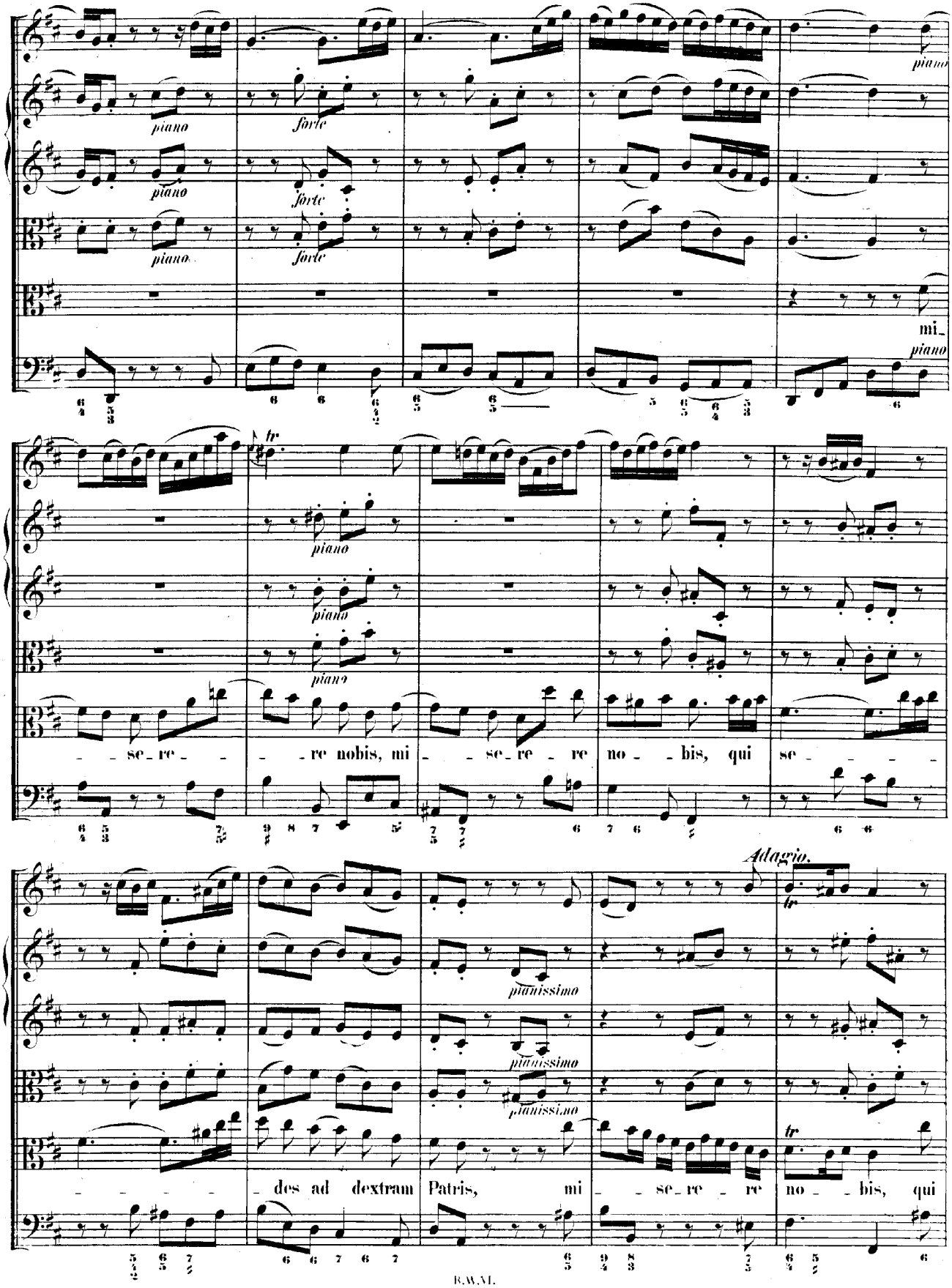
piano
forte
piano
forte
piano
forte
piano
mi_
piano
tr
piano
piano
piano
se_re_
re nobis, mi_se_re_re no_bis, qui se_
Adagio.
tr
pianissimo
pianissimo
pianissimo
tr
des ad dextram Patris, mi_se_re_re no_bis, qui

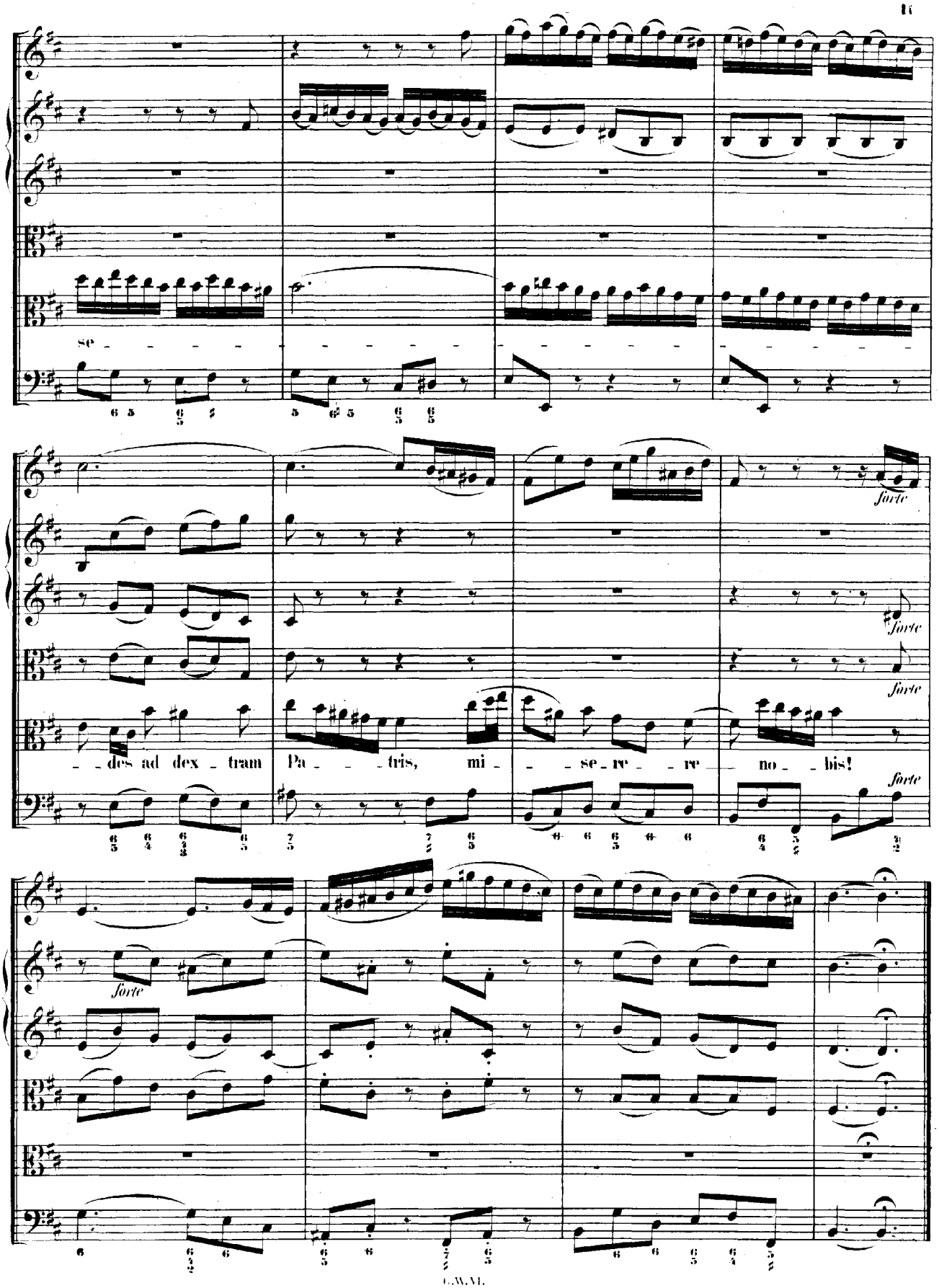
se
forte
forte
forte
forte
des ad dex tram Pa tris, mi se re re no bis!
forte

ARIA.

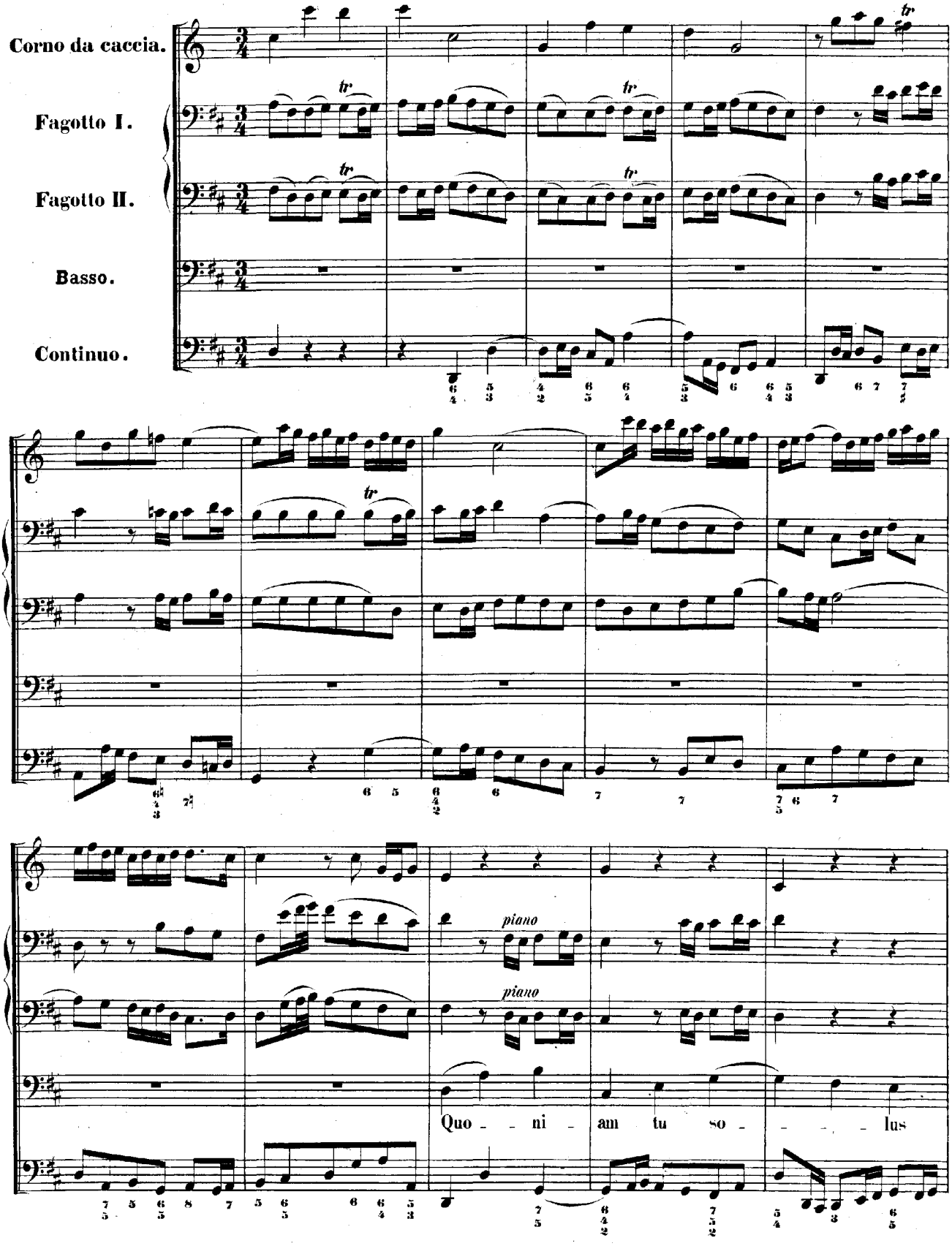
Corno da caccia.
Fagotto I.
Fagotto II.
Basso.
Continuo.
piano
piano
Quo - - ni - am tu so - - - - lus

san - ctus, tu so - lus sanctus, tu so - lus Do - mi - nus, tu solus san -
- ctus, tu so - lus Do - - - - - - - - - - - - - minus, tu so -
- lus, so - lus Domi - nus, tu so - lus sanctus, tu so - lus Dominus;

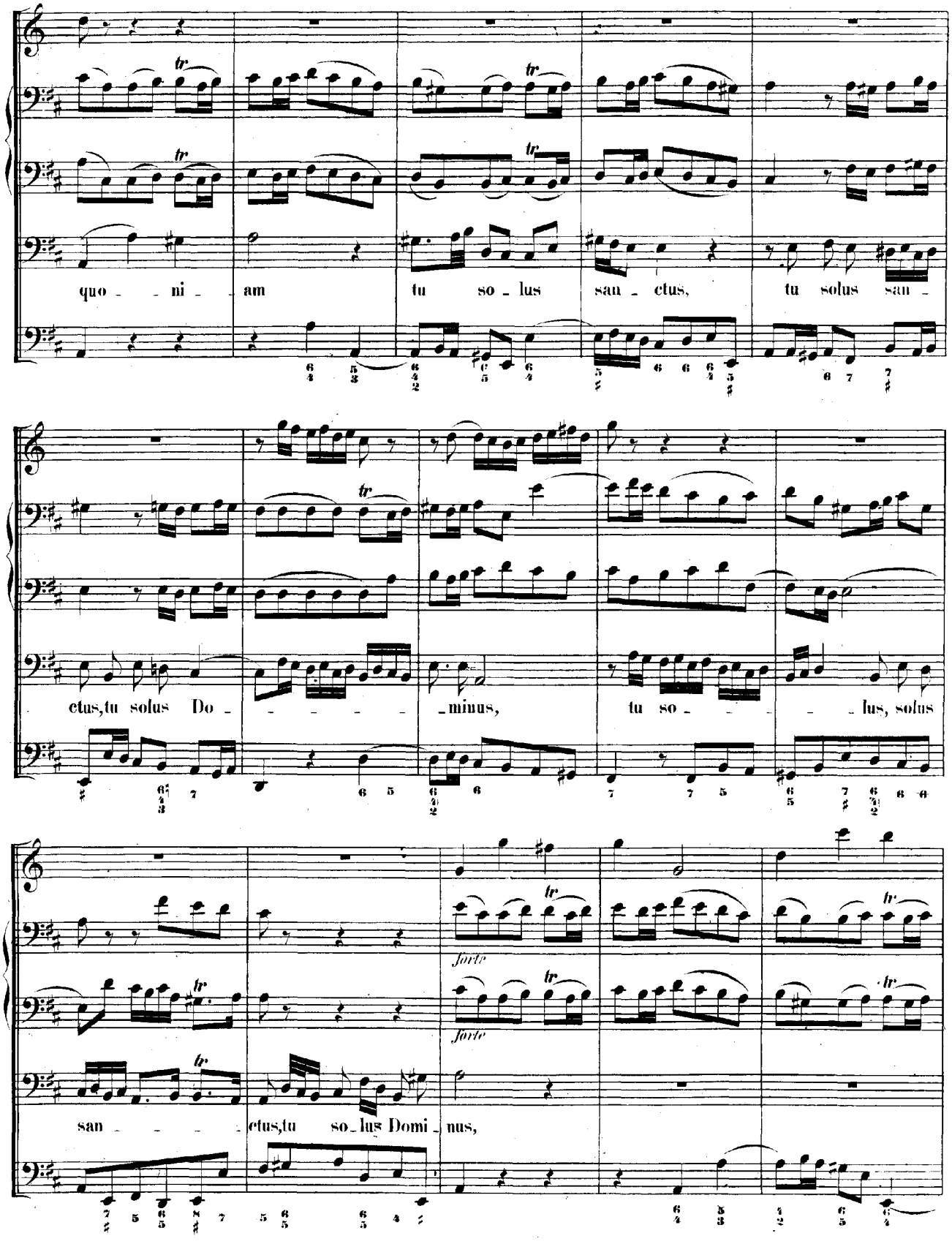
quo - - ni - - am tu so - lus san - ctus, tu solus san -
ctus,tu solus Do - - - - - minus, tu so - - - - - lus, solus
forte
forte
san - - - - ctus,tu so - lus Domi - nus,

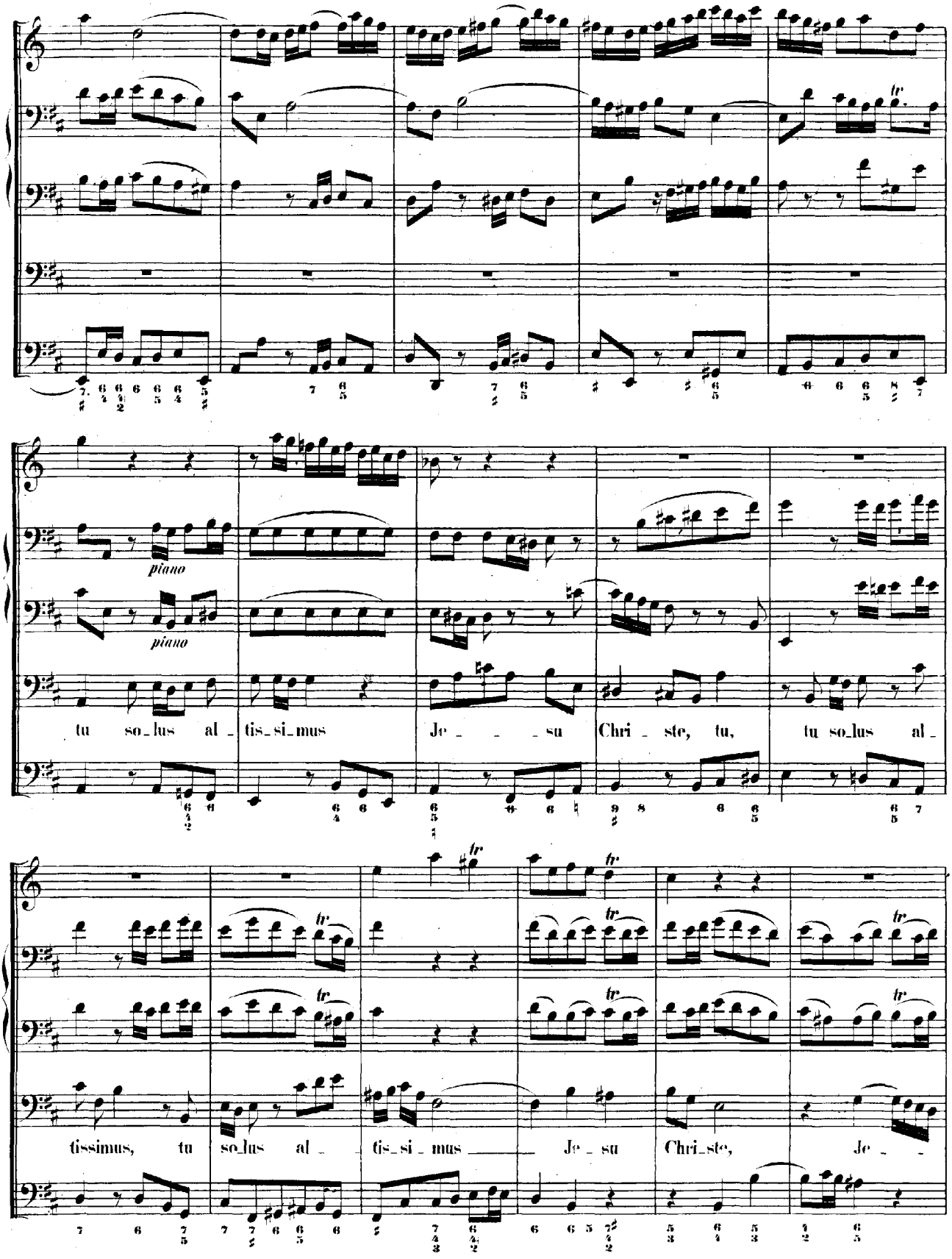
piano
piano
tu so_lus al_ tis_si_mus Je_ _ _ su Chri_ ste, tu, tu so_lus al_
tissimus, tu so_lus al_ tis_si_mus Je_su Chri_ste, Je_

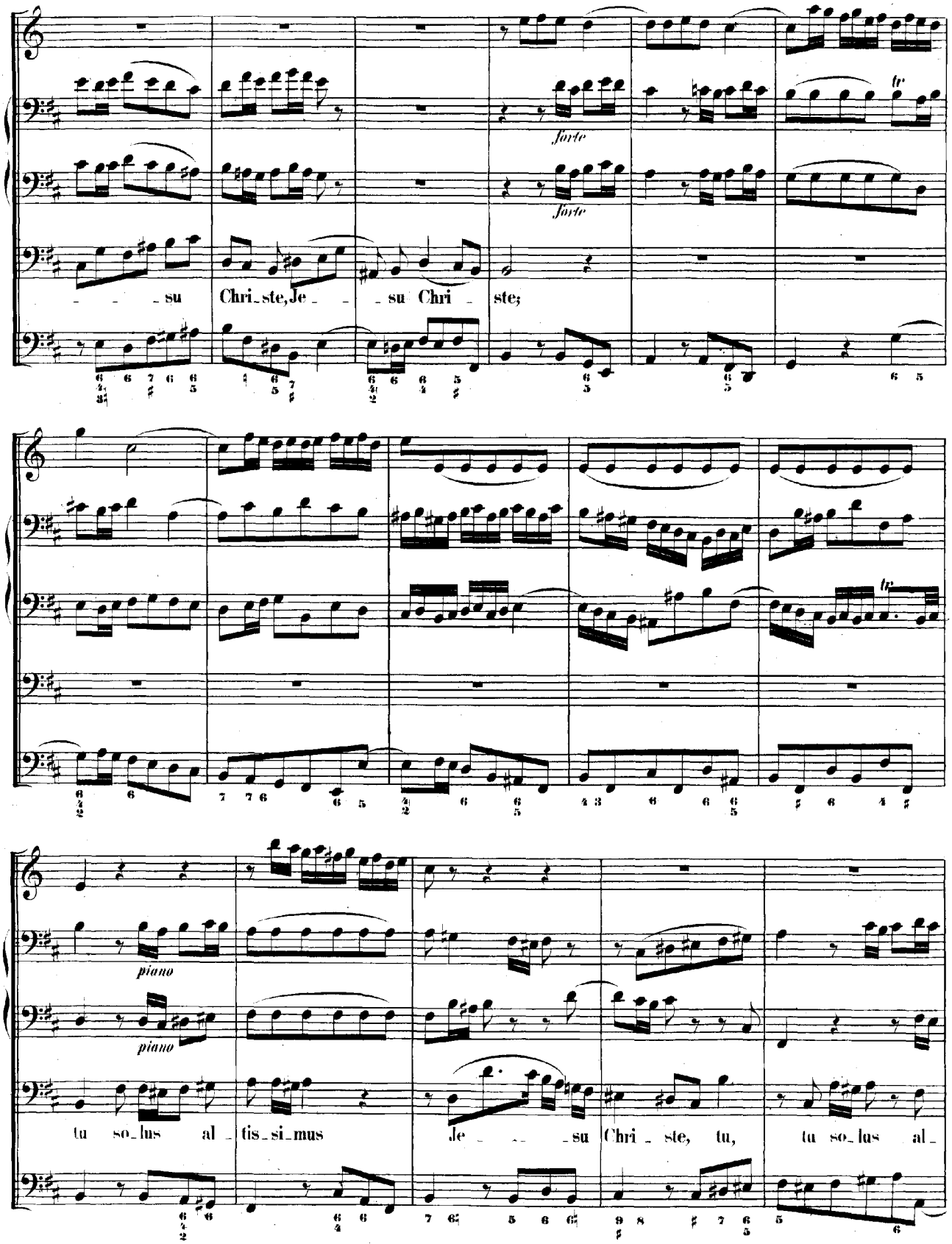
forte
forte
tr
_ _ _ su Chri_ste, Je _ _ _ su Chri _ ste;
tr
piano
piano
tu so_lus al _ tis_si_mus Je _ _ _ su Chri _ ste, tu, tu so_lus al_

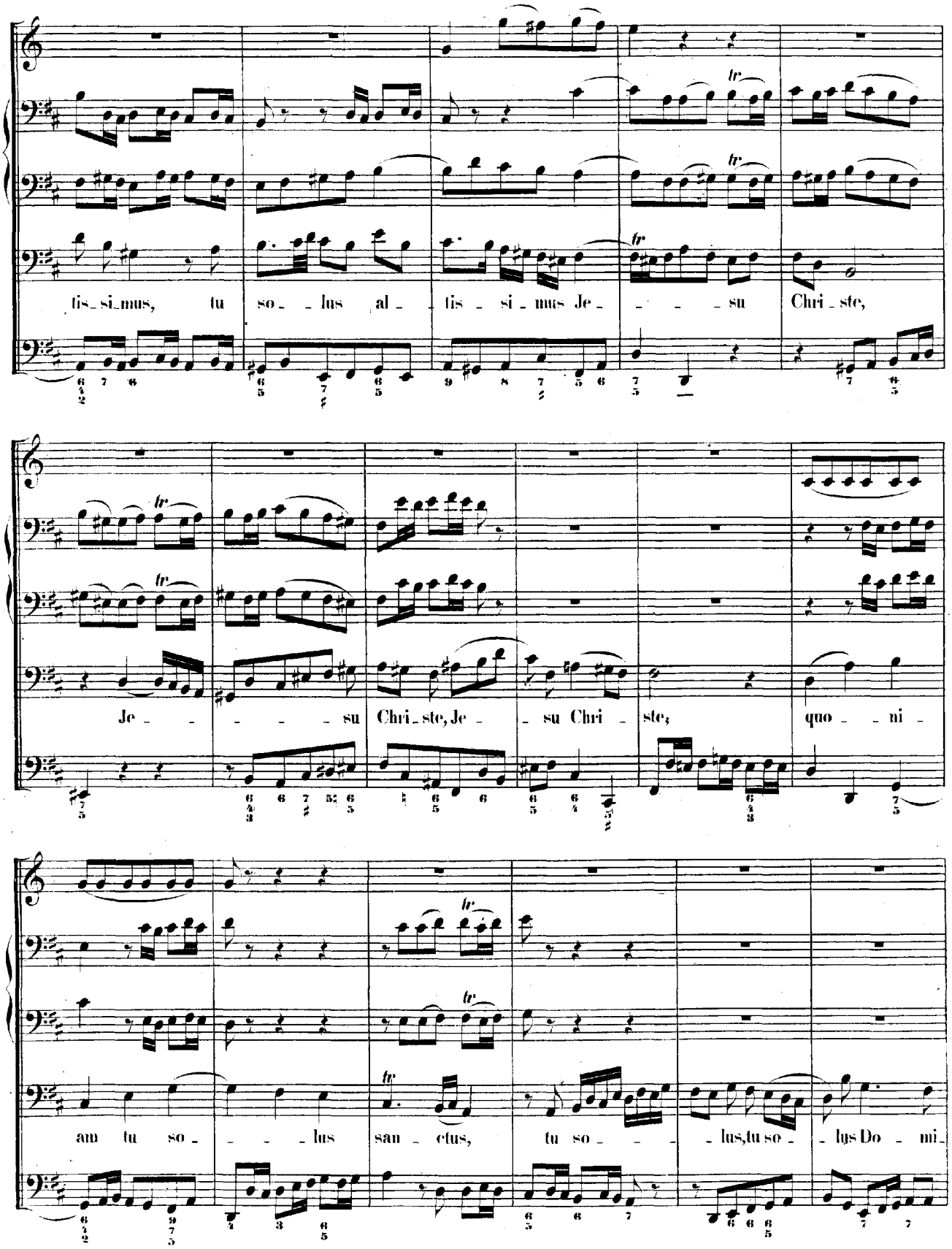
tis_si_mus, tu so_ _lus al_ _tis_si_mus Je_ _ _ _su Chri_ste,
Je_ _ _ _ _su Chri_ste, Je_ _su Chri_ste; quo_ _ni_
am tu so_ _ _ _lus san_ctus, tu so_ _ _ _lus, tu so_ _lus Do_mi_

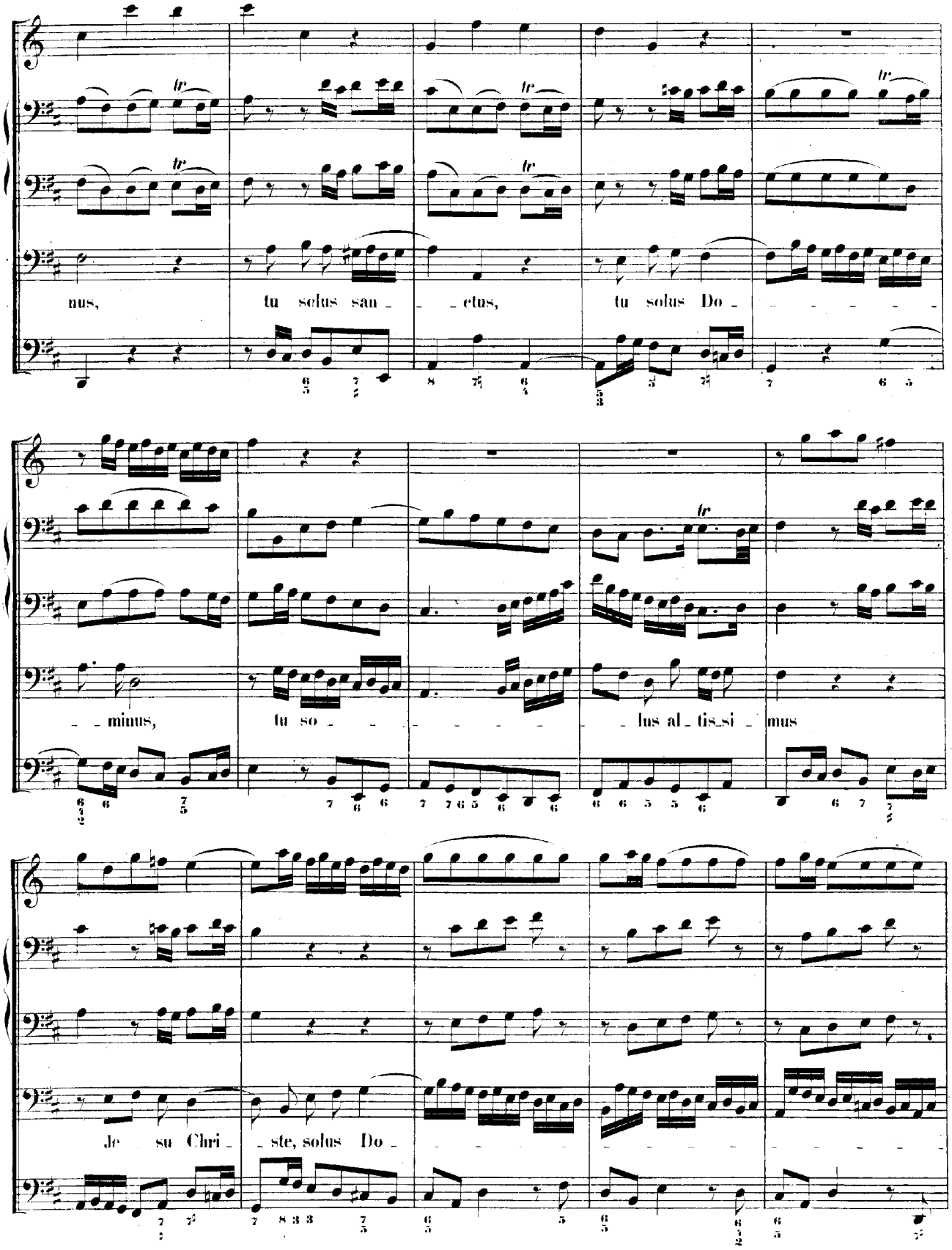
nus, tu solus san_ _ctus, tu solus Do_
minus, tu so _ _ _ _ _lus al_tis_si_mus
Je su Chri_ _ste, solus Do_

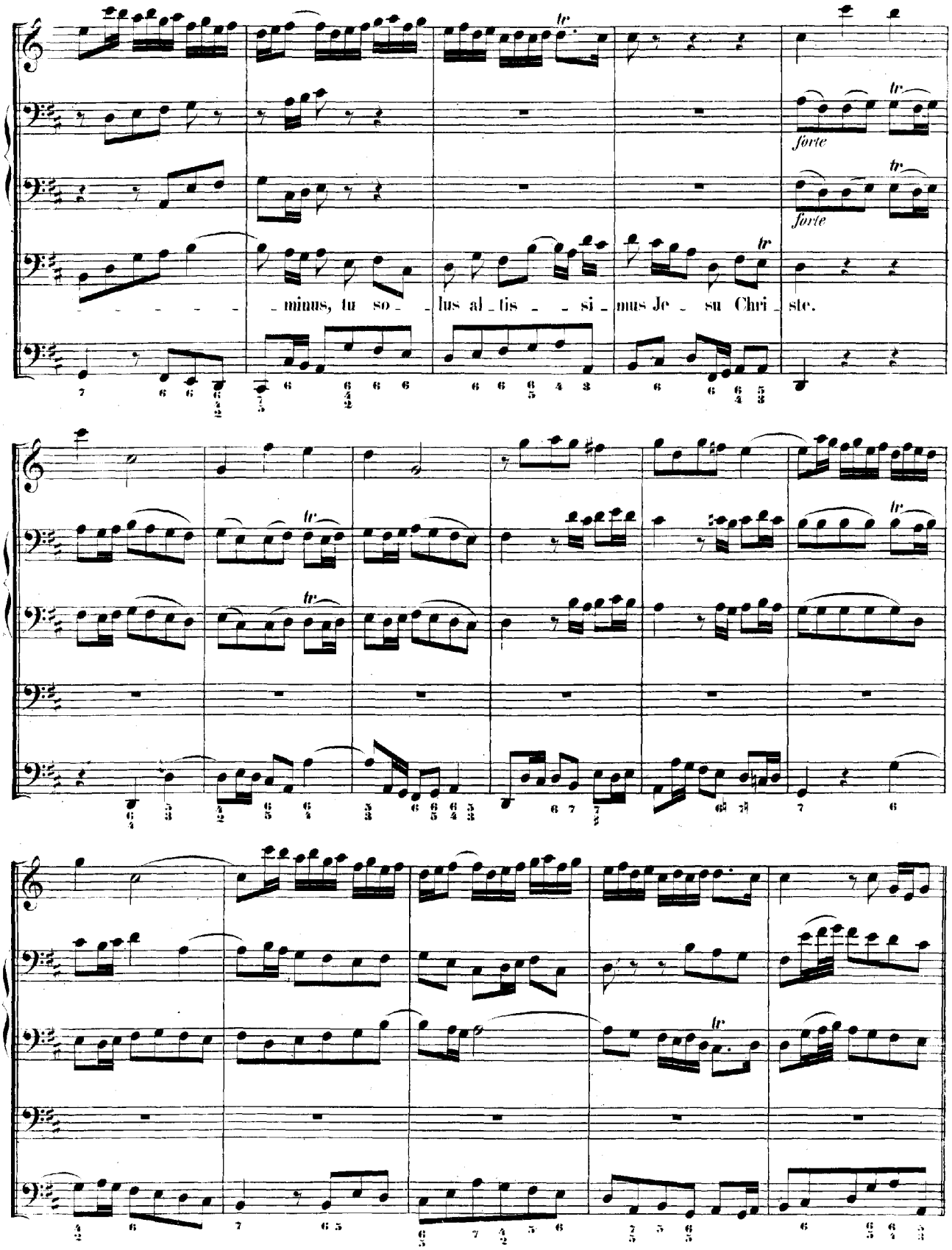
tr
forte
tr
forte
tr
minus, tu so - lus al - tis - si - mus Je - su Chri - ste.
tr
tr
tr
tr

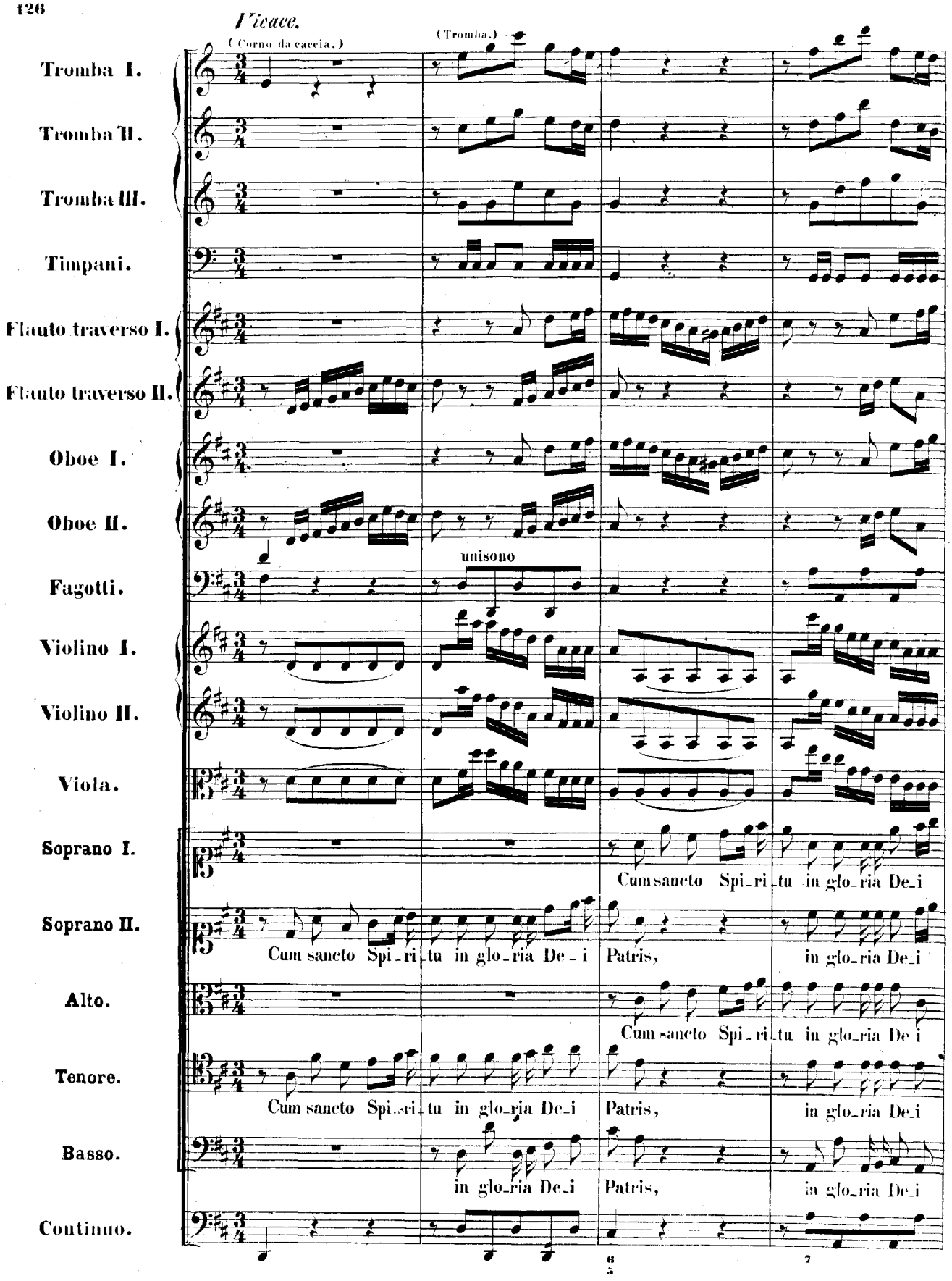
Vivace.
(Corno da caccia.)
(Tromba.)
Tromba I.
Tromba II.
Tromba III.
Timpani.
Flauto traverso I.
Flauto traverso II.
Oboe I.
Oboe II.
unisono
Fagotti.
Violino I.
Violino II.
Viola.
Soprano I.
Cum sancto Spi_ri_tu in glo_ria De_i
Soprano II.
Cum sancto Spi_ri_tu in glo_ria De_i Patris, in glo_ria De_i
Alto.
Cum sancto Spi_ri_tu in glo_ria De_i
Tenore.
Cum sancto Spi_ri_tu in glo_ria De_i Patris, in glo_ria De_i
Basso.
in glo_ria De_i Patris, in glo_ria De_i
Continuo.
6/5
7

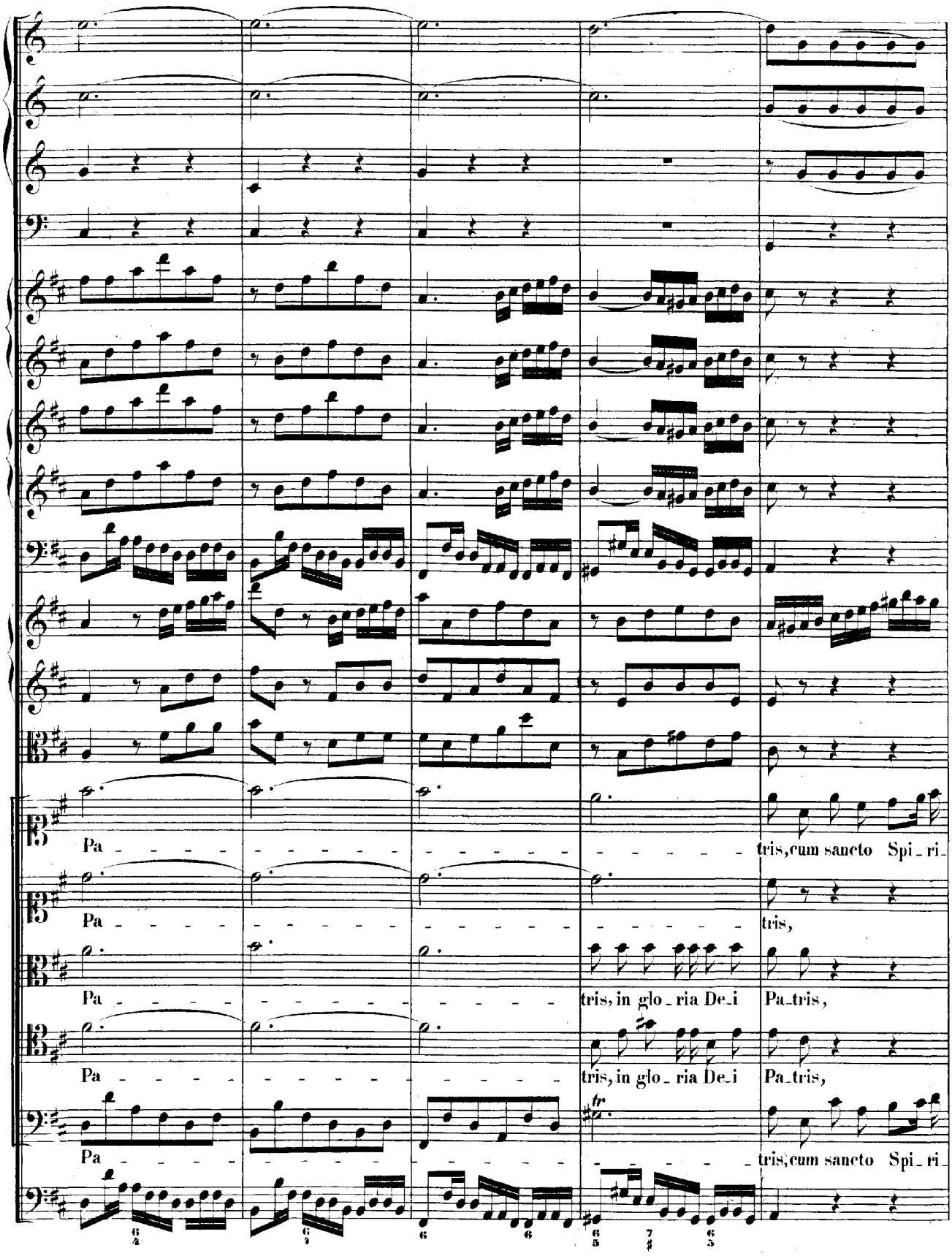
Pa - tris, cum sancto Spi - ri -
Pa - tris,
Pa - tris, in glo - ria De - i Pa - tris,
Pa - tris, in glo - ria De - i Pa - tris,
Pa - tris, cum sancto Spi - ri -

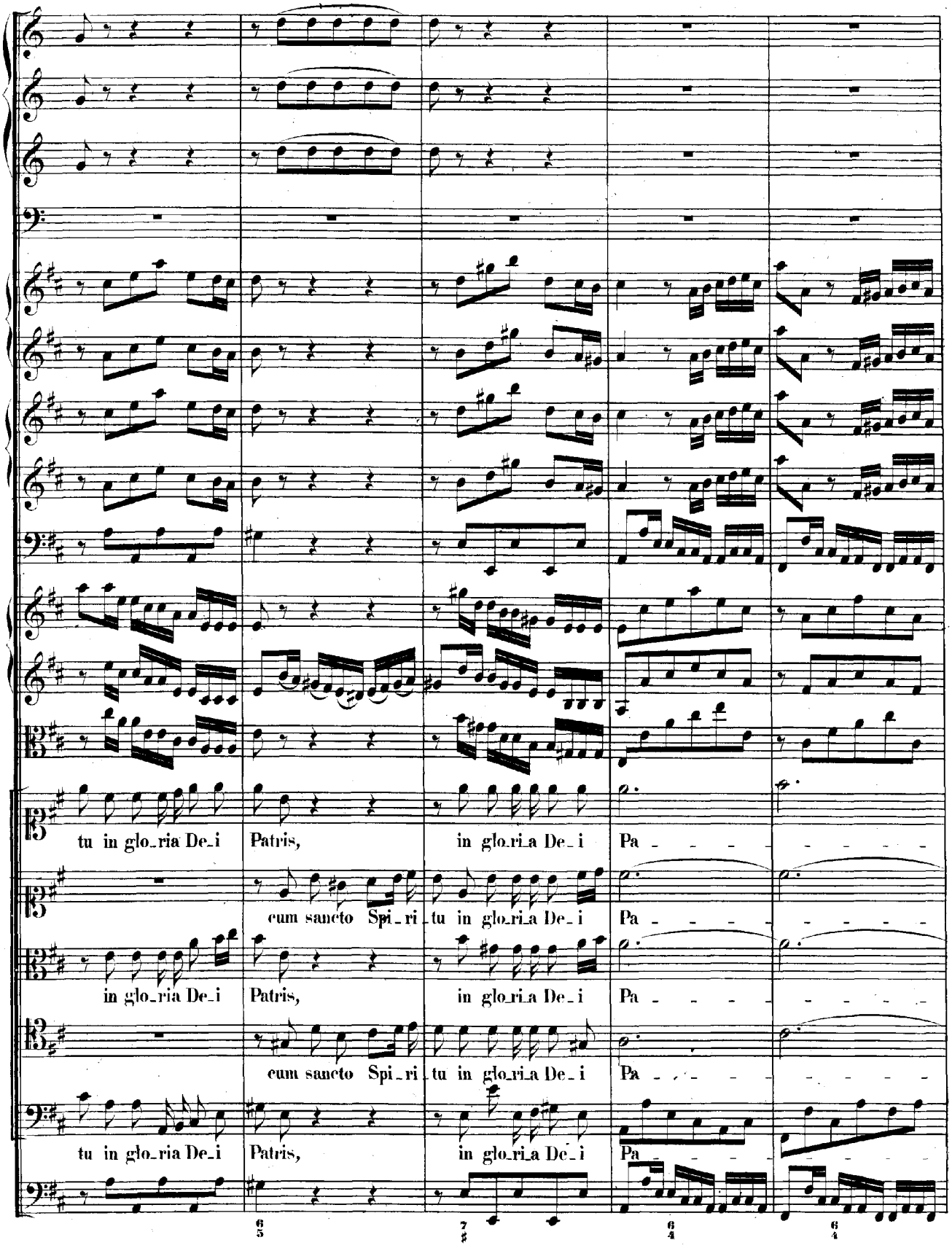
tu in glo_ria De_i
Patris,
in glo_ri_a De_i
Pa
cum sancto Spi_ri_tu in glo_ri_a De_i
Pa
in glo_ria De_i
Patris,
in glo_ri_a De_i
Pa
cum sancto Spi_ri_tu in glo_ri_a De_i
Pa
tu in glo_ria De_i
Patris,
in glo_ri_a De_i
Pa

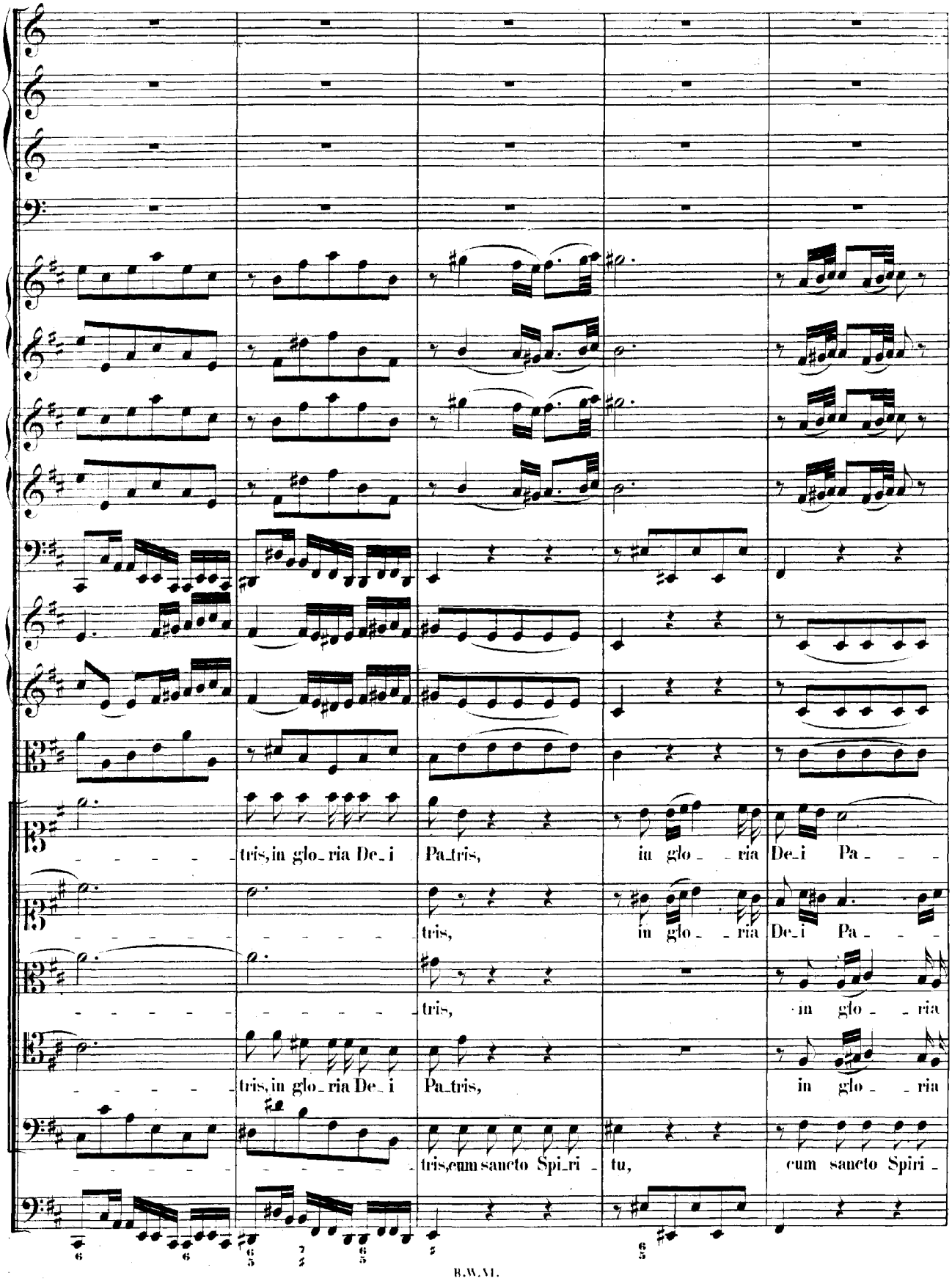
tris, in glo_ria De_i Pa_tris, in glo_ria De_i Pa_
tris, in glo_ria De_i
tris,
in glo_ria
tris, in glo_ria De_i Pa_tris,
in glo_ria
tris, cum sancto Spi_ri_tu,
cum sancto Spiri_

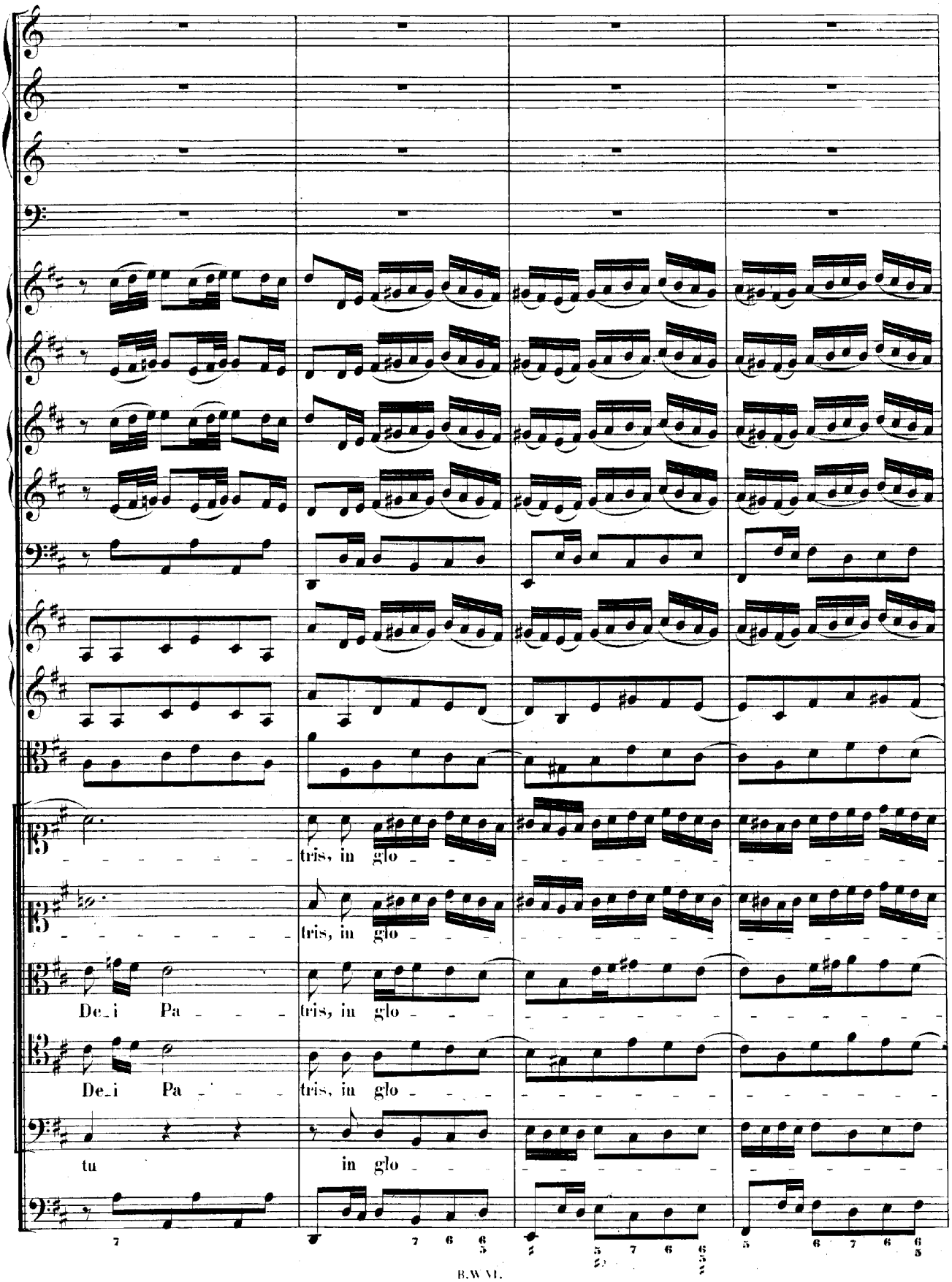
tris, in glo
tris, in glo
De_i Pa
tris, in glo
De_i Pa
tris, in glo
tu
in glo

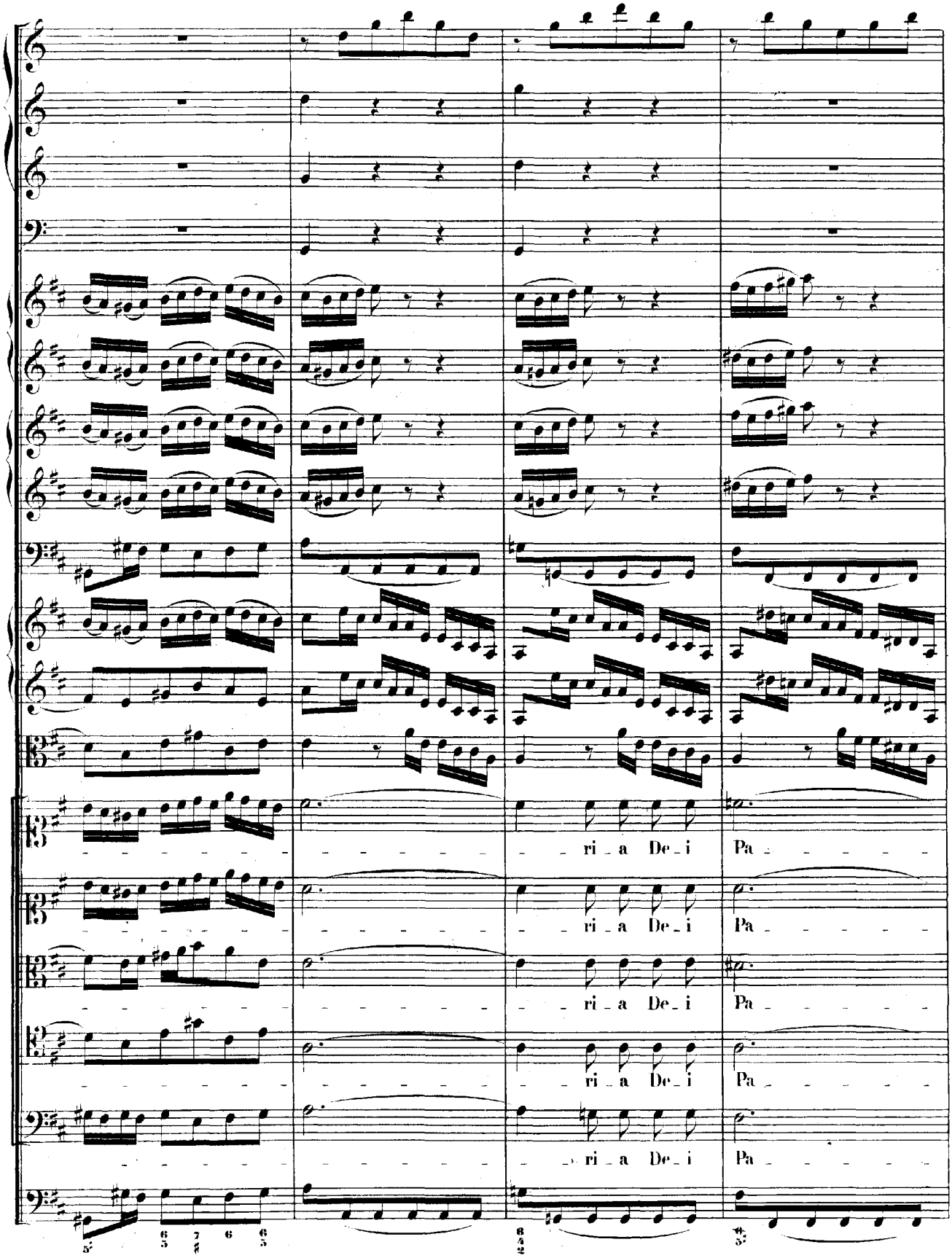
ri a De i Pa
ri a De i Pa
ri a De i Pa
ri a De i Pa
ri a De i Pa

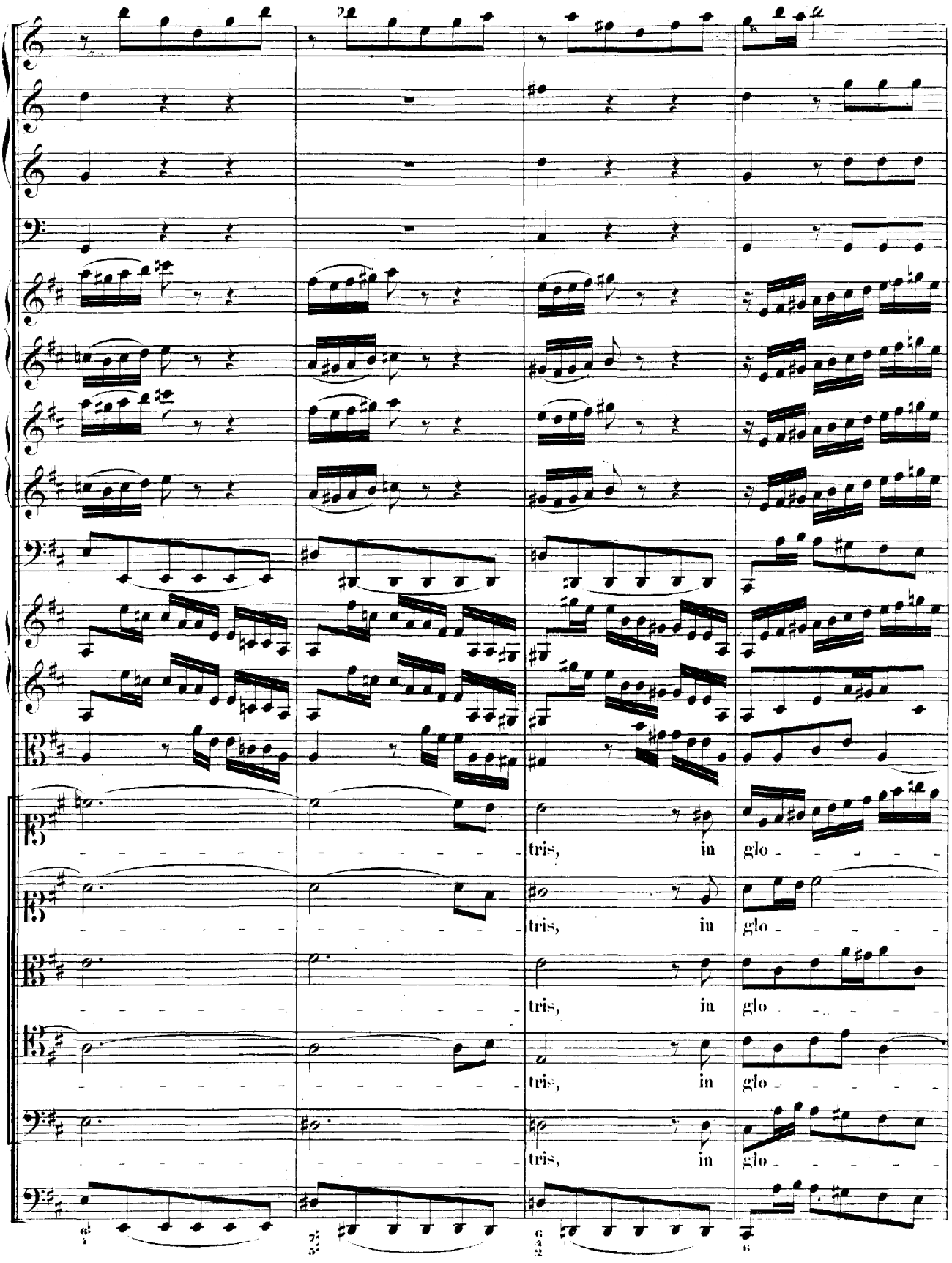
tris, in glo
tris, in glo
tris, in glo
tris, in glo
tris, in glo

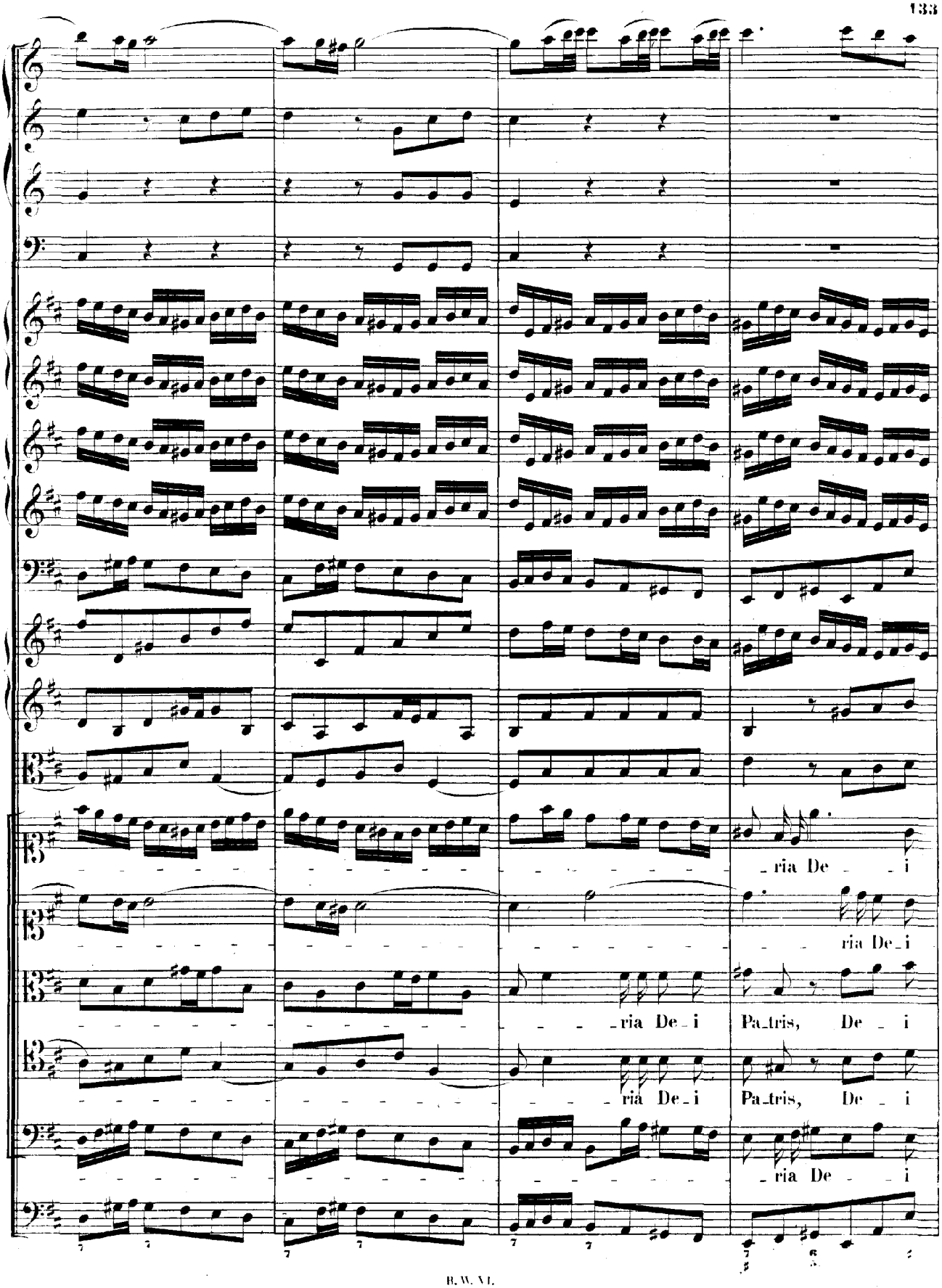
ria De i
ria De i
ria De i Pa tris, De i
ria De i Pa tris, De i
ria De i

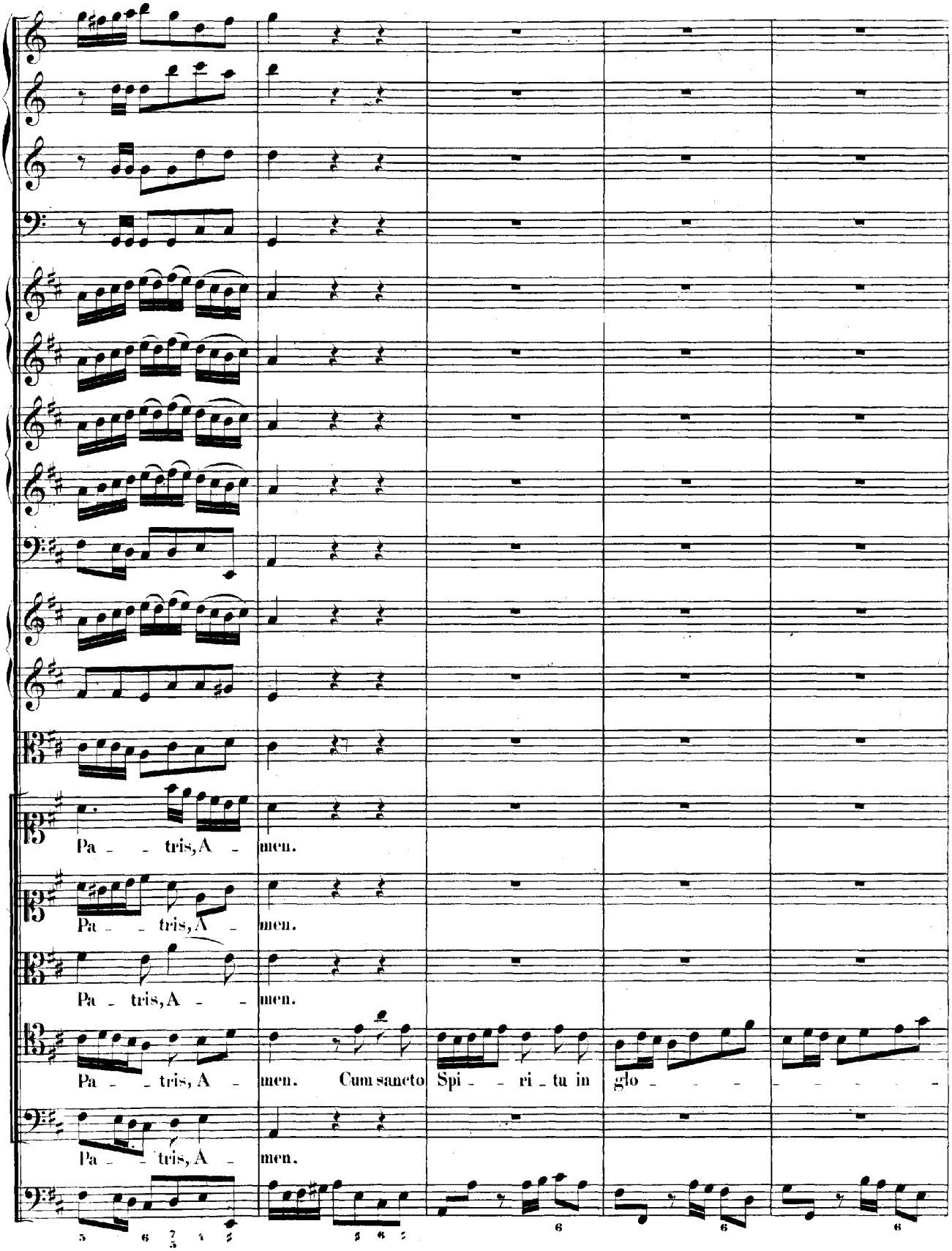
Pa - - tris, A - men.
Pa - - tris, A - men.
Pa - tris, A - - men.
Pa - - tris, A - men. Cum sancto Spi - - ri - tu in glo - - - - - - - -
Pa - - tris, A - men.

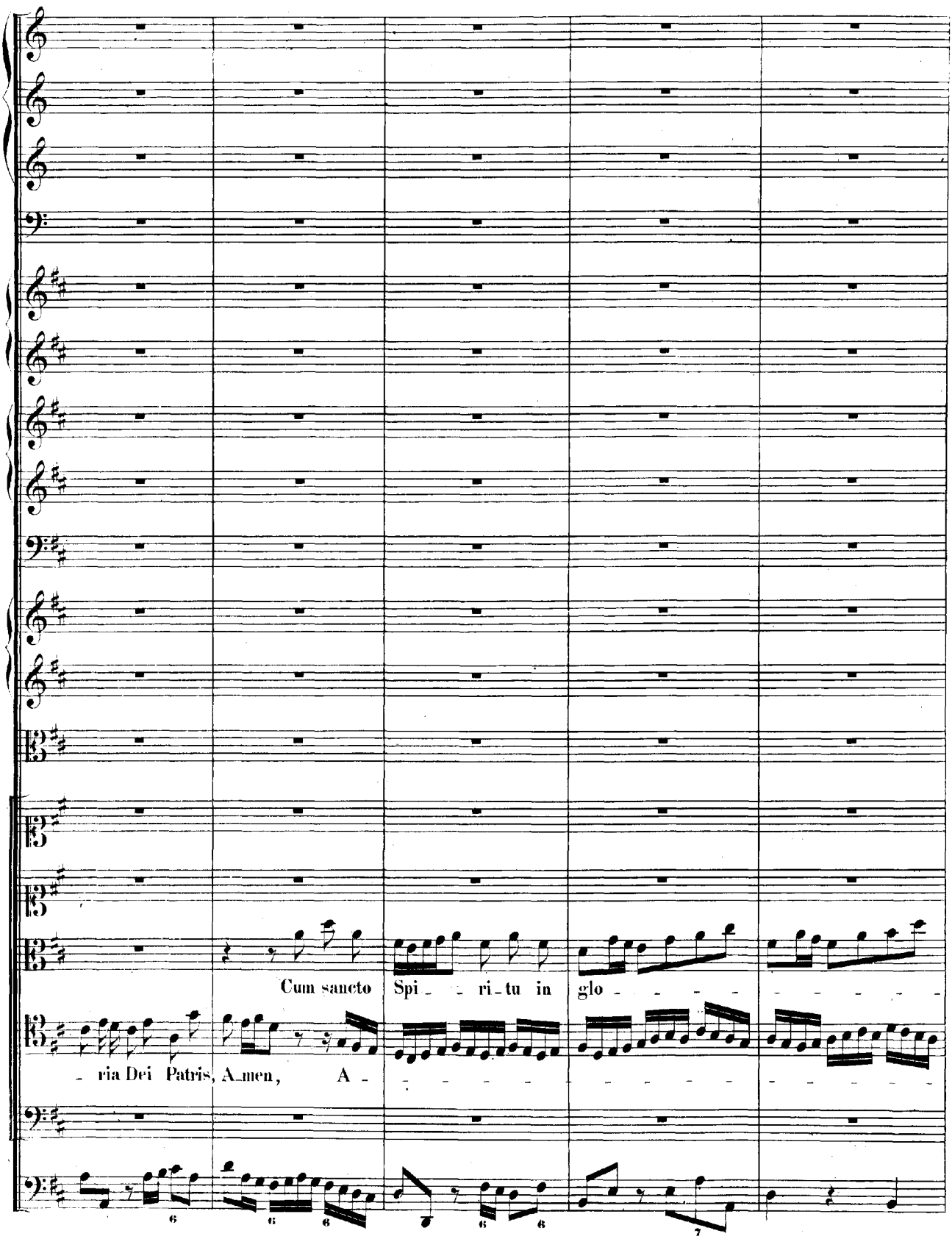
Cum sancto Spi_ri_tu in glo_
_ria Dei Patris, A_men, A_

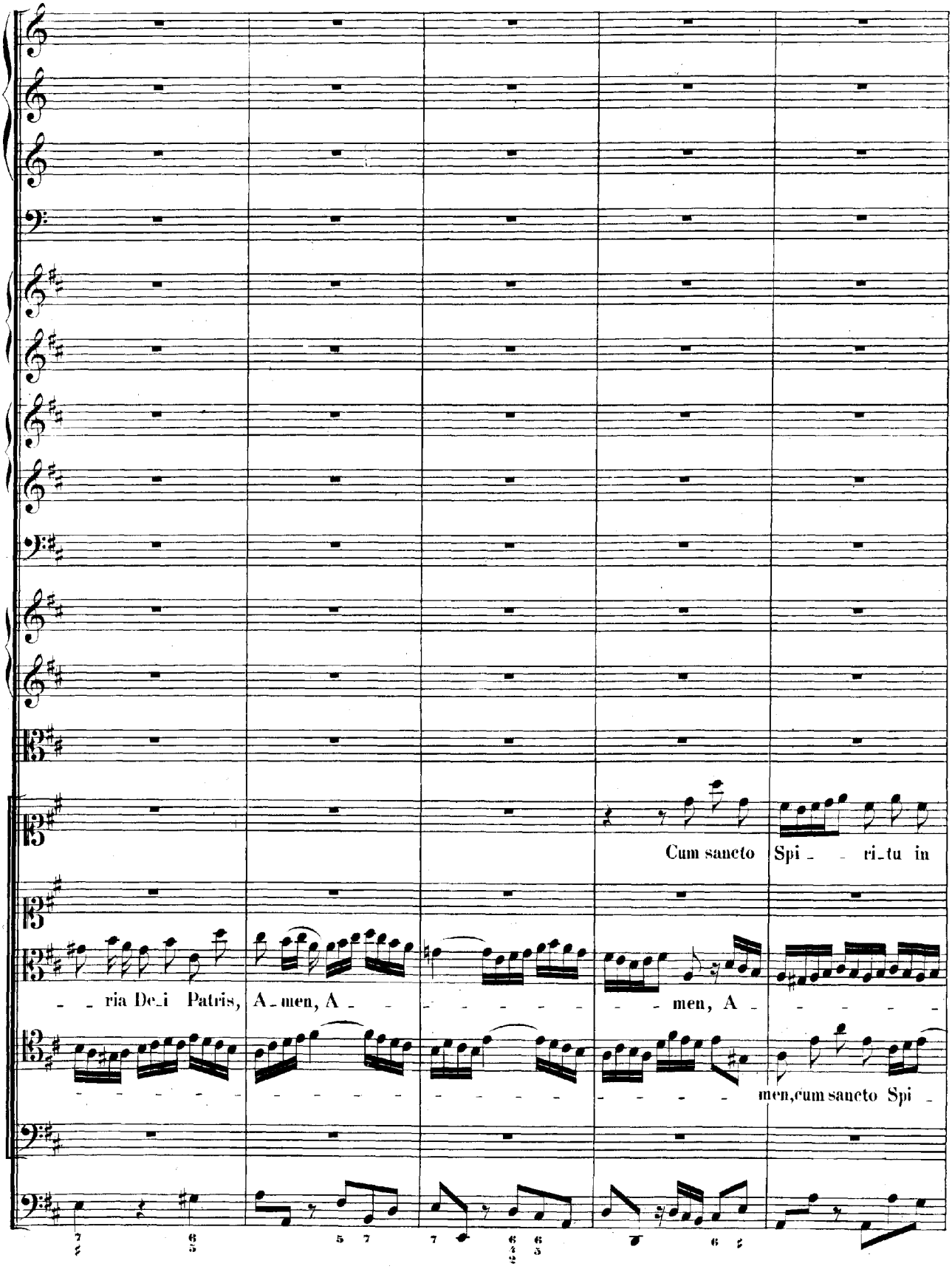
Cum sancto Spi - - ri-tu in
- - ria De-i Patris, A-men, A - - - - - - - - men, A - - - - -
men, cum sancto Spi -

glo - ria De_i Pa_tris, A_men, A -
Cum sancto Spi - ri_tu in glo -
men, cum sancto Spi -
ri_tu in glo - ria De_i Patris, A - men, A -
Cum sancto Spi - ri_tu in
7 6 9 8 7 6 5 7 6 6 6 4

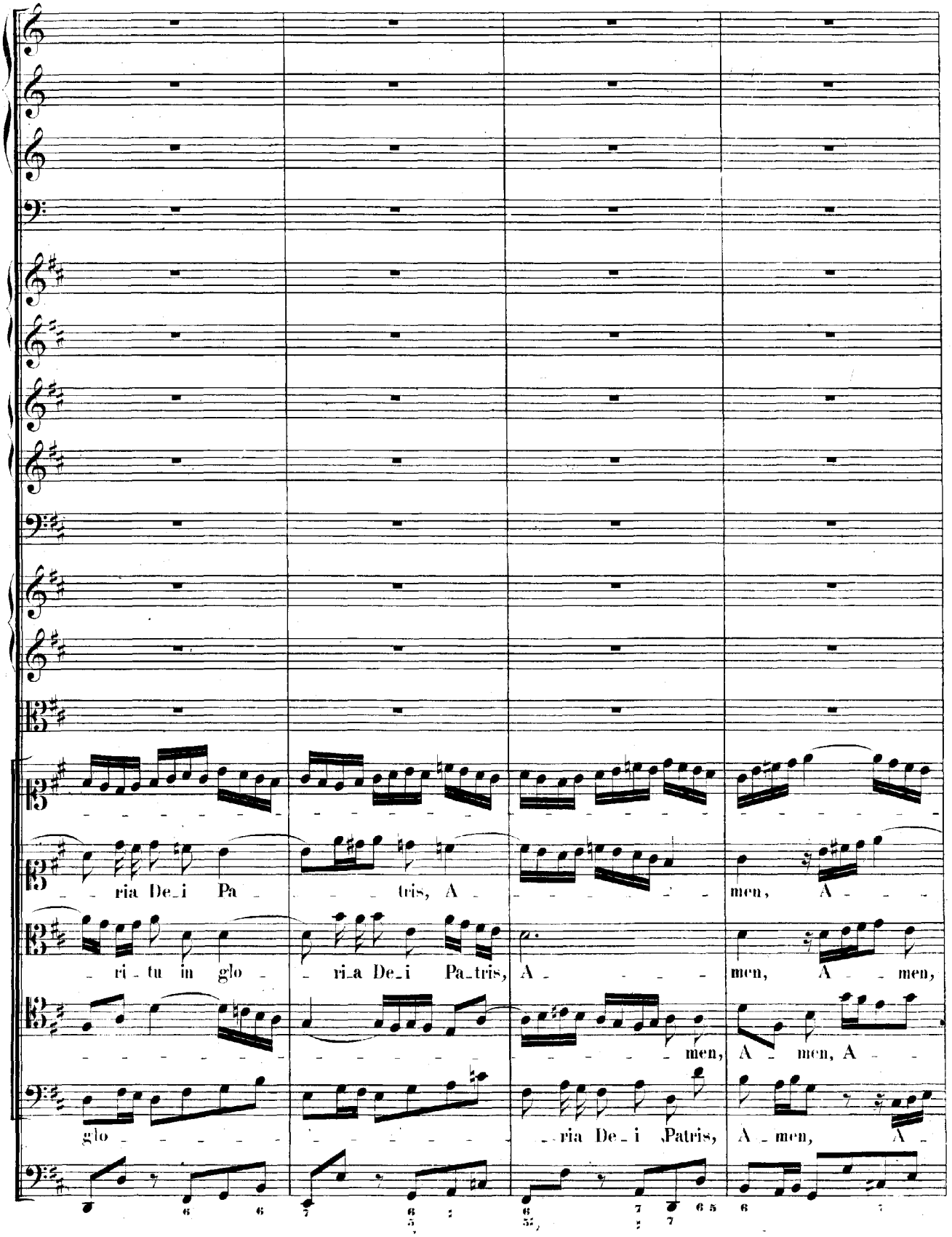
ria De_i Pa tris, A men, A
ri_tu in glo ri_a De_i Pa_tris, A men, A men,
men, A men, A
glo ria De_i Patris, A men, A

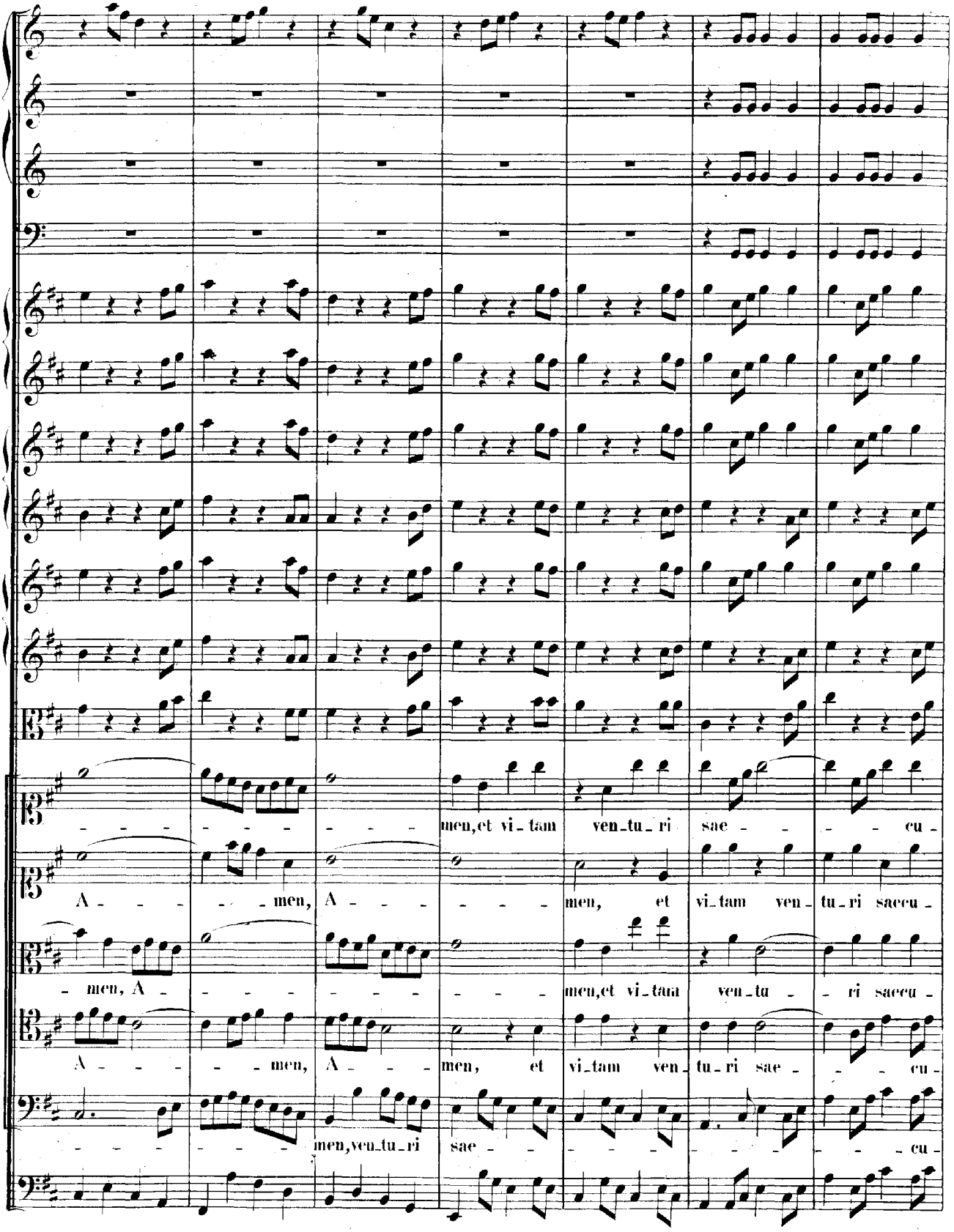
men, et vi_tam ven_tu_ri sae - - - cu -
A - - - - men, A - - - - - men, et vi_tam ven_tu_ri saecu -
- men, A - - - - - - - men, et vi_tam ven_tu - ri saecu -
A - - - - men, A - - - men, et vi_tam ven_tu_ri sae - - - cu -
- - - - - - men, ven_tu_ri sae - - - - - - - - - cu -

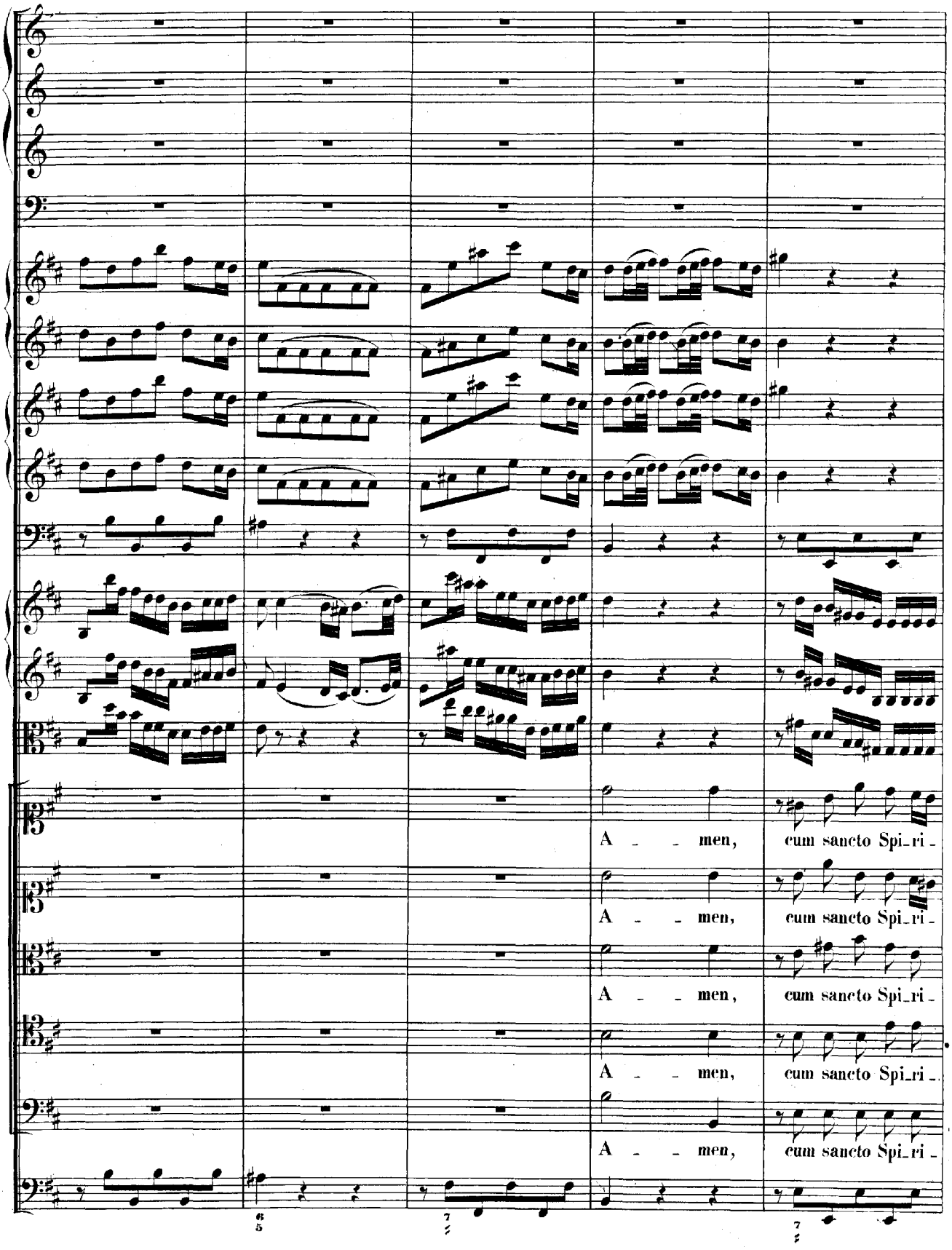
A - - men, cum sancto Spi_ri -
A - - men, cum sancto Spi_ri -
A - - men, cum sancto Spi_ri -
A - - men, cum sancto Spi_ri -
A - - men, cum sancto Spi_ri -

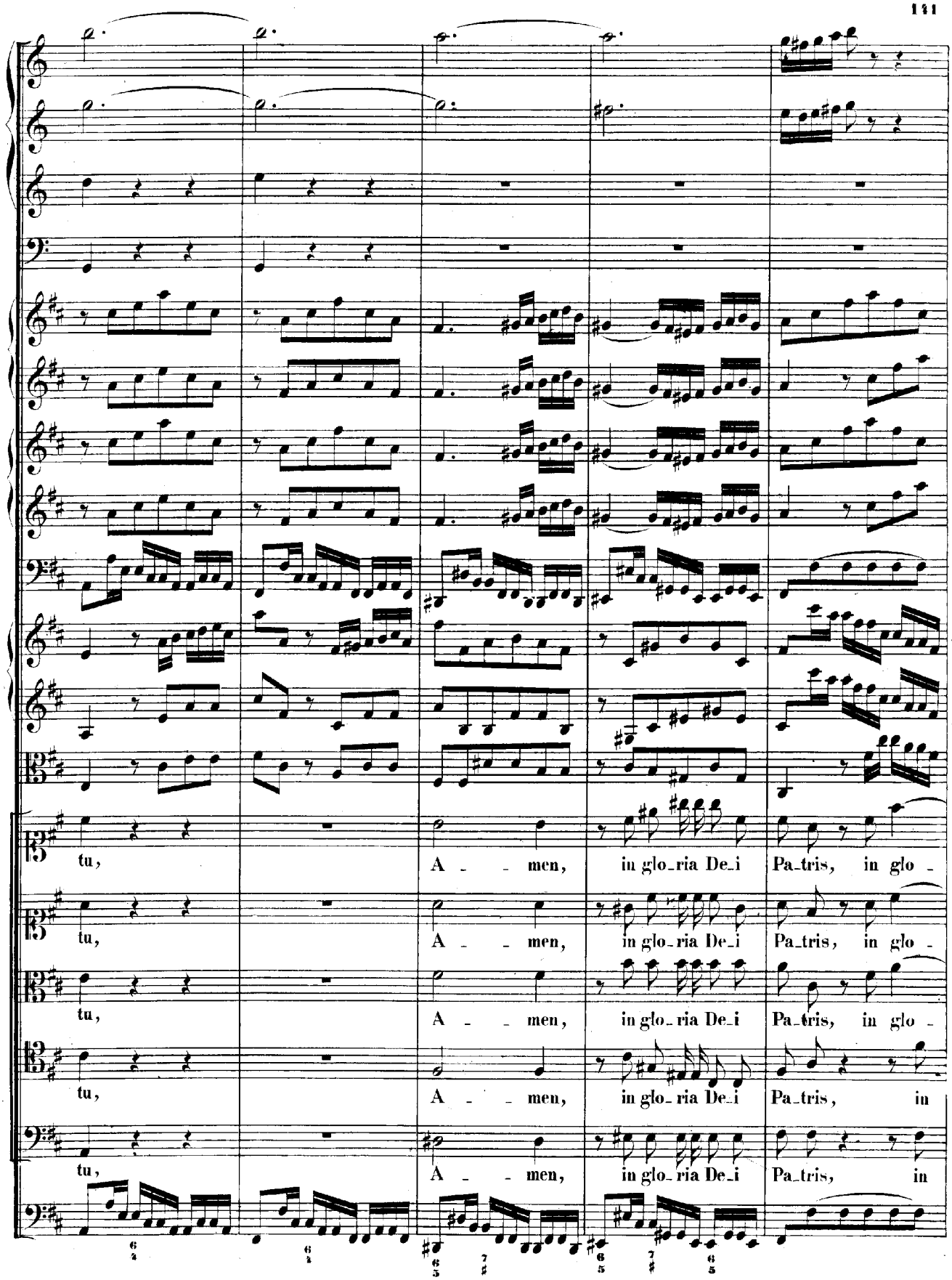
tu,
A - - men,
in glo_ria De_i
Pa_tris, in glo -
tu,
A - - men,
in glo_ria De_i
Pa_tris, in glo -
tu,
A - - men,
in glo_ria De_i
Pa_tris, in glo -
tu,
A - - men,
in glo_ria De_i
Pa_tris, in
tu,
A - - men,
in glo_ria De_i
Pa_tris, in

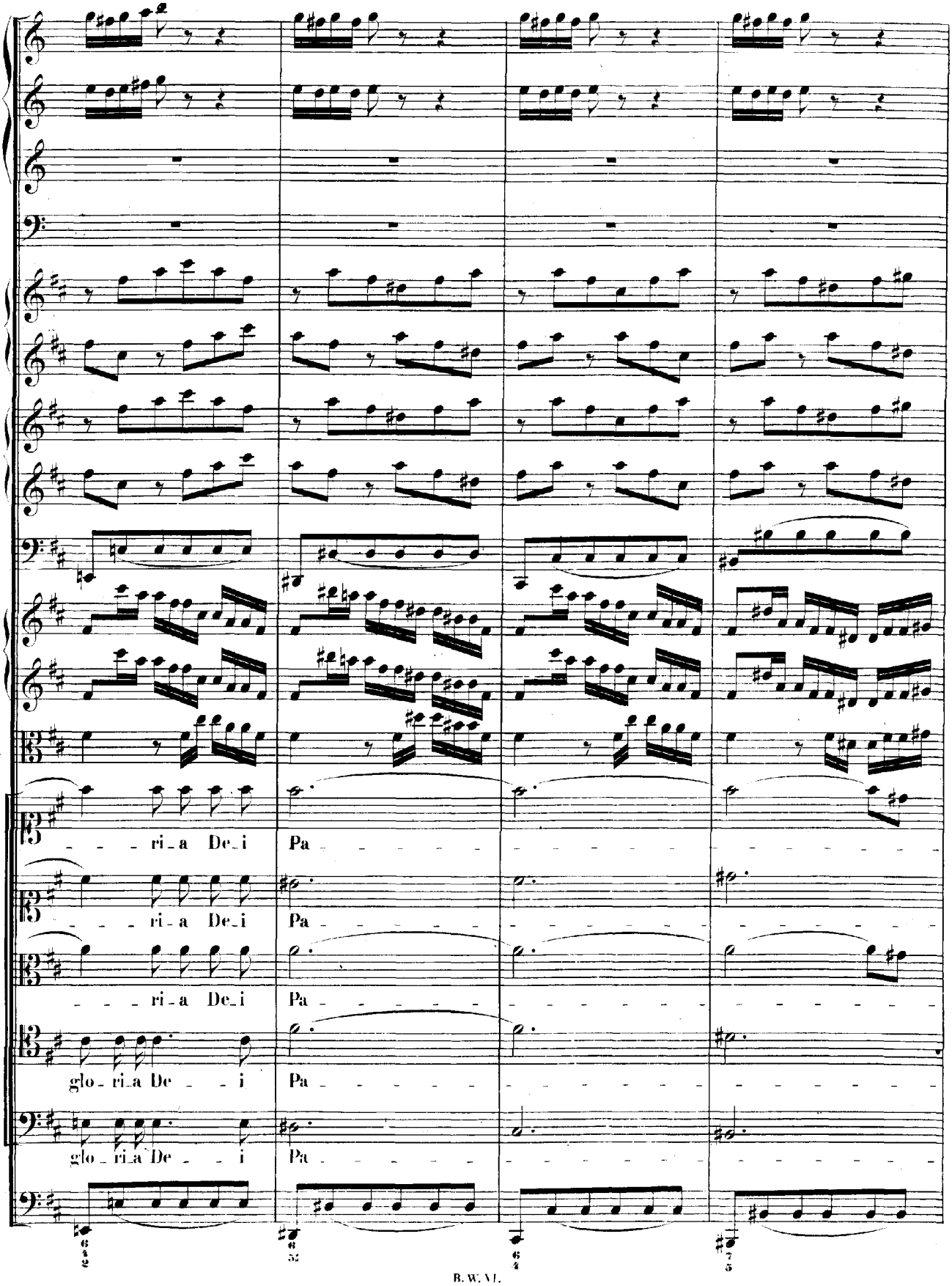
ri_a De_i Pa
ri_a De_i Pa
ri_a De_i Pa
glo_ri_a De_ i Pa
glo_ri_a De_ i Pa

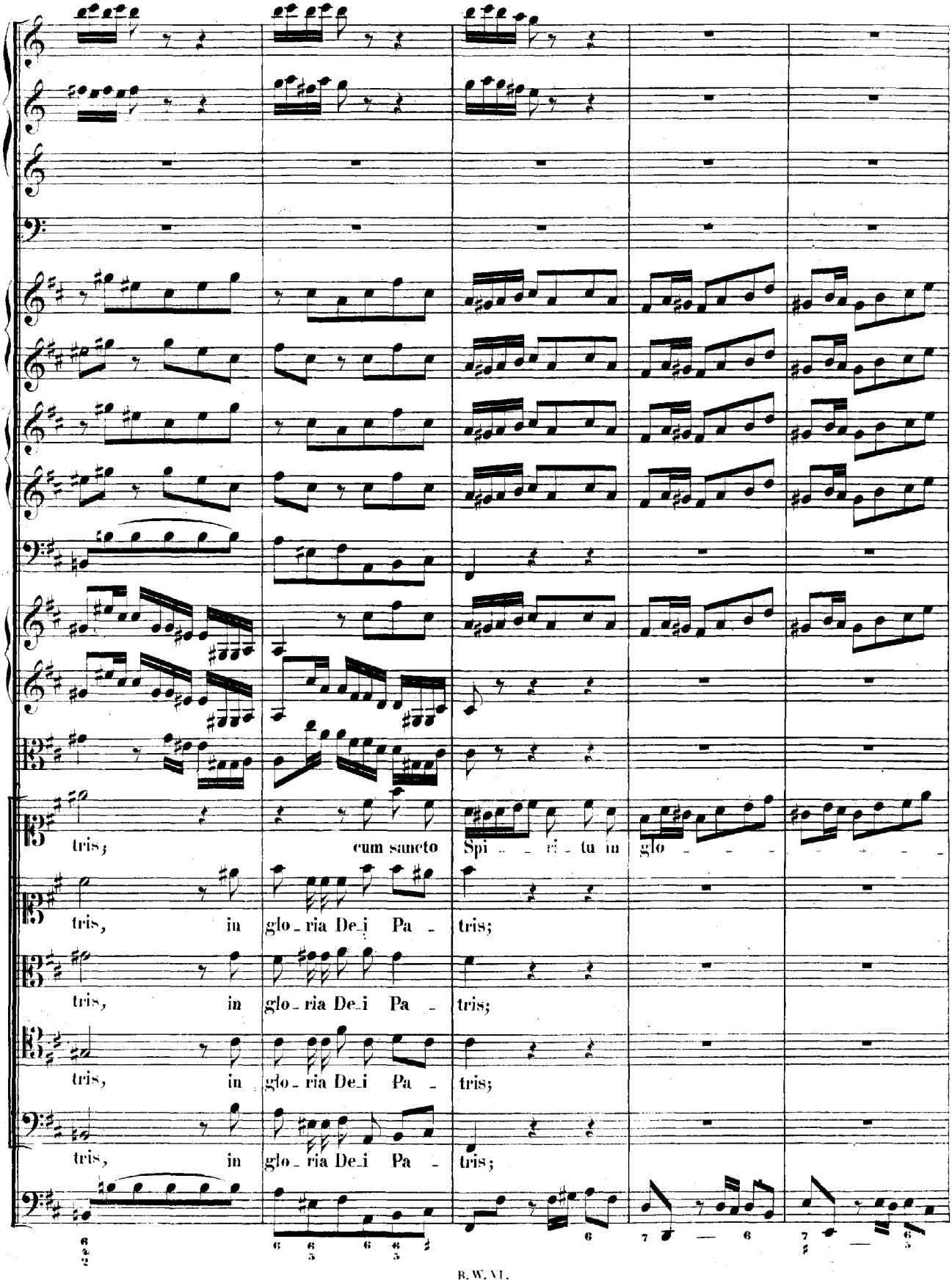
tris; cum sancto Spi - ri - tu in glo - - - - - - -
tris, in glo - ria De - i Pa - tris;
tris, in glo - ria De - i Pa - tris;
tris, in glo - ria De - i Pa - tris;
tris, in glo - ria De - i Pa - tris;

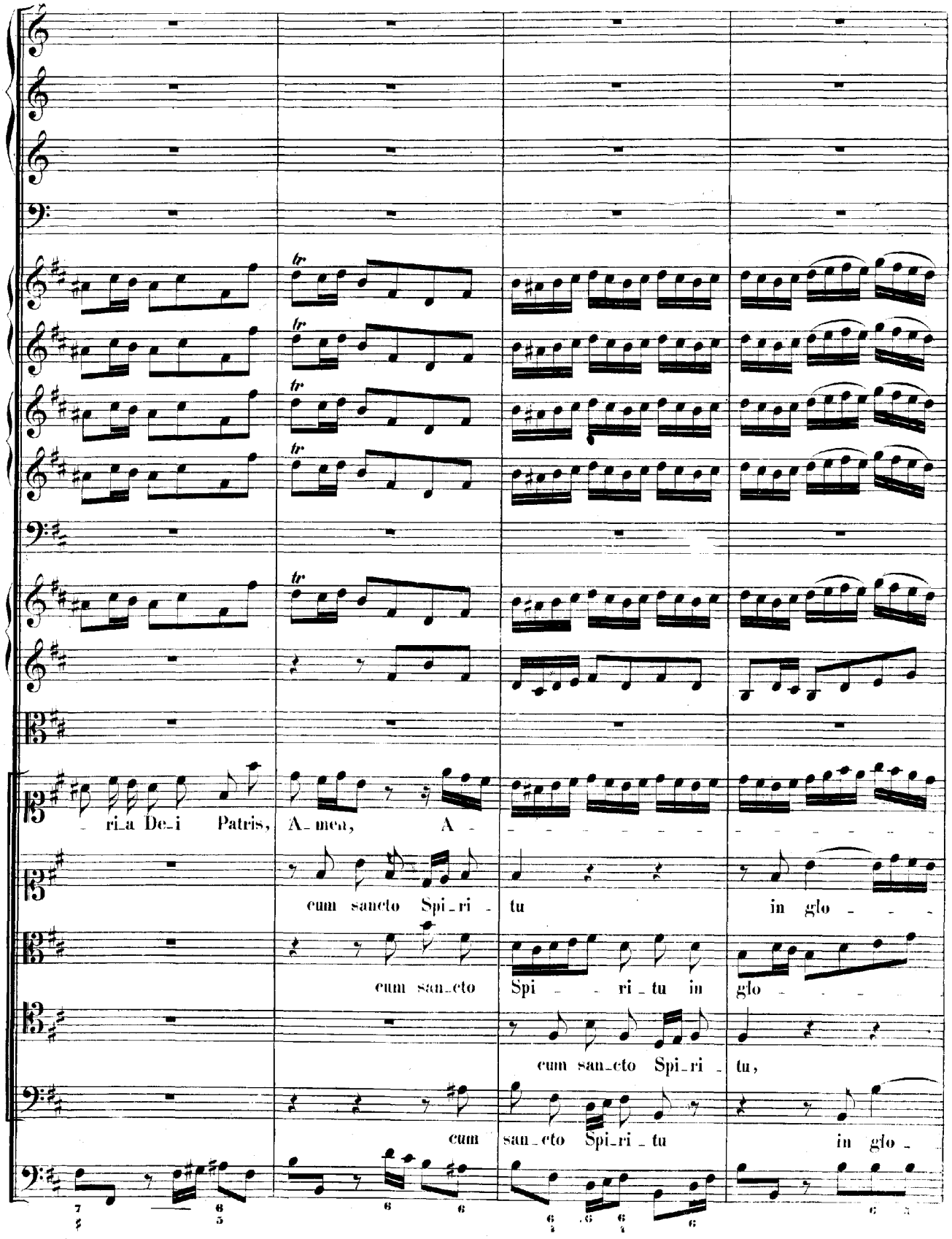
ri_a De_i Patris, A_men, A -
cum sancto Spi_ri - tu in glo - -
cum san_cto Spi - - ri_tu in glo - -
cum san_cto Spi_ri - tu,
cum san_cto Spi_ri - tu in glo -

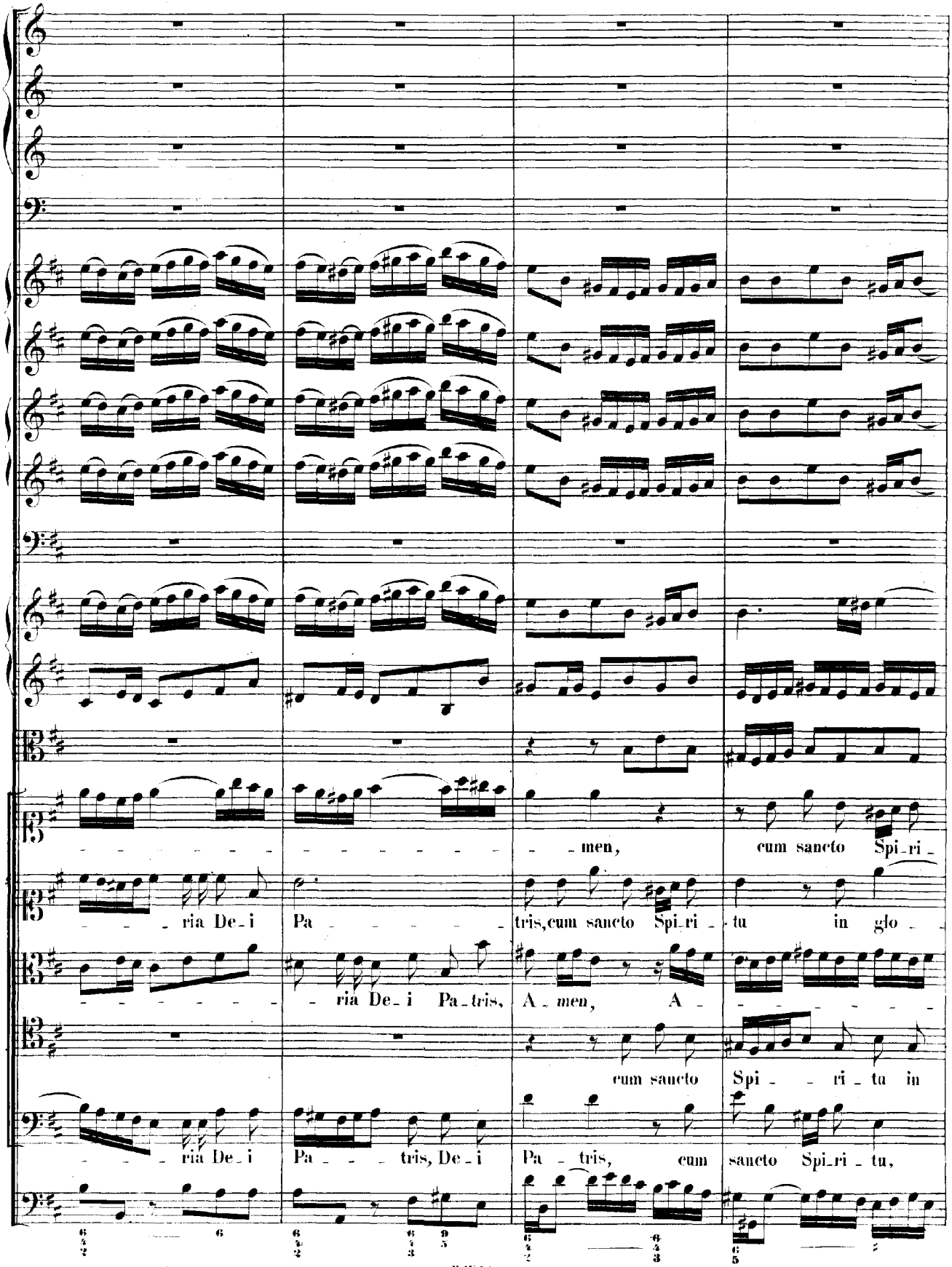
men, cum sancto Spi_ri_
ria De_i Pa tris,cum sancto Spi_ri_tu in glo_
ria De_i Pa_tris, A_men, A_
cum sancto Spi_ri_tu in
ria De_i Pa_tris, De_i Pa_tris, cum sancto Spi_ri_tu,

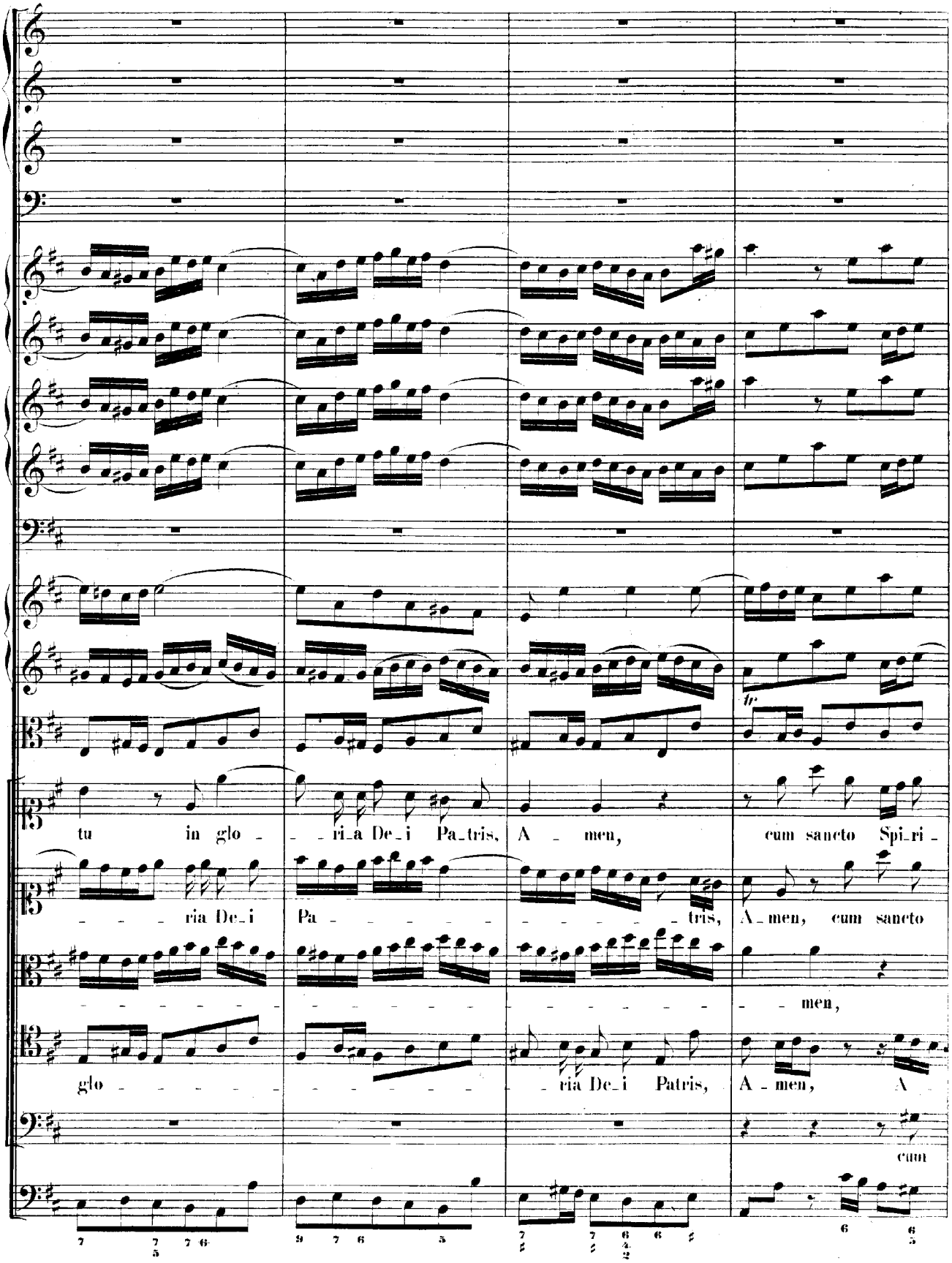
tu in glo - - ri_a De_i Pa_tris, A - men, cum sancto Spi_ri -
- - - ria De_i Pa - - - - - - - - - - - - tris, A_men, cum sancto
- men,
glo - - - - - - - - - - - - - - ria De_i Patris, A - men, A
cum

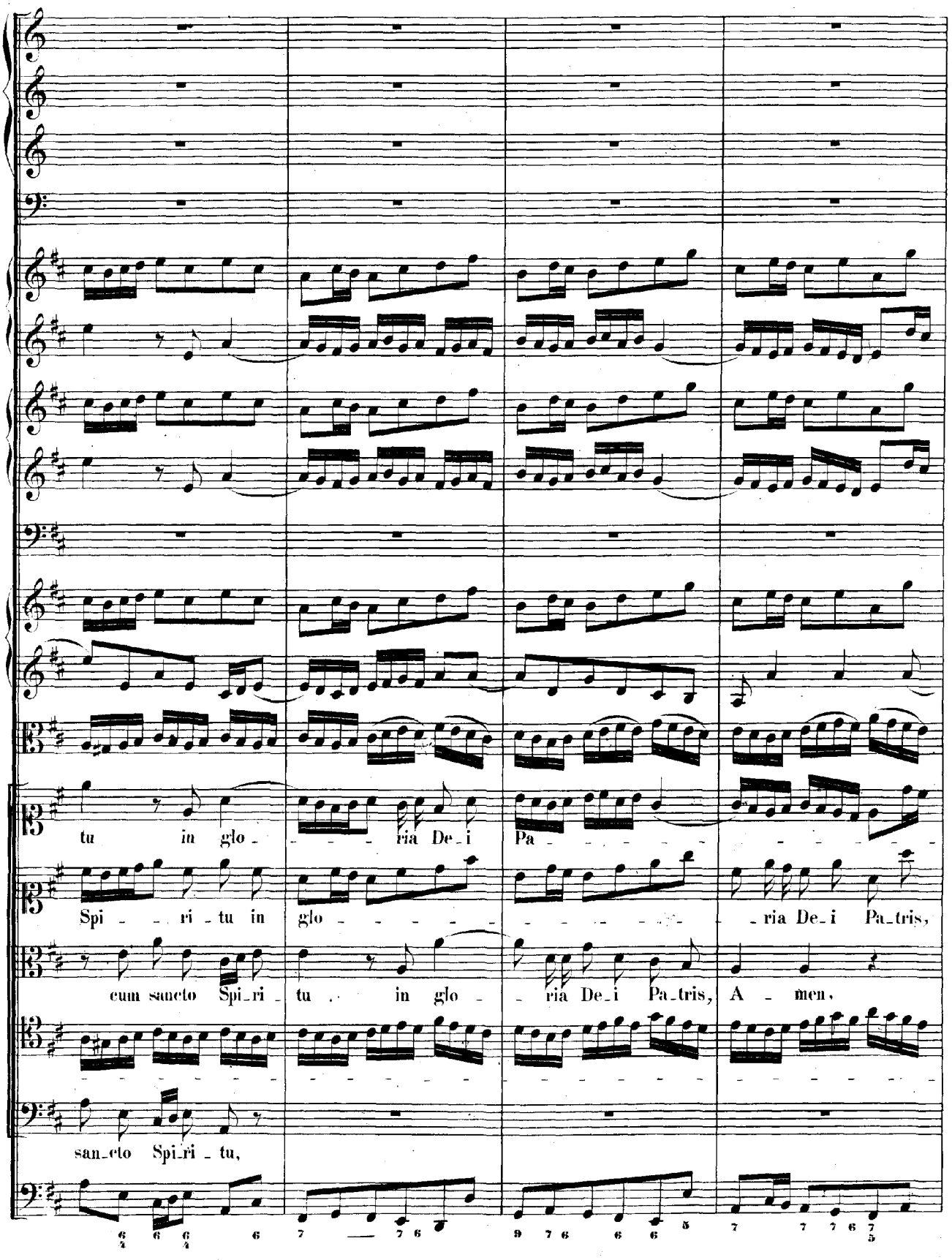
tu in glo - - - - ria De_i Pa - - - - - - - - - -
Spi - - ri - tu in glo - - - - - - - - - - - - - - - ria De_i Pa_tris,
cum sancto Spi_ri - tu in glo - ria De_i Pa_tris, A - men.
san_cto Spi_ri - tu,

tris, cum sancto Spi - ri_tu in glo - ria De_i Pa - tris, A -
A_men, A -
A - men, cum sancto Spi - ri_tu in glo - ri_a De_i Pa_tris,
men, A - men, A -
cum sancto Spi - ri_tu in glo -

men, in glo - - - - ria De_i Pa_tris, A_men, in glo -

men, in glo -

A - - - men, A - - - - - - - men, A - - - - - -

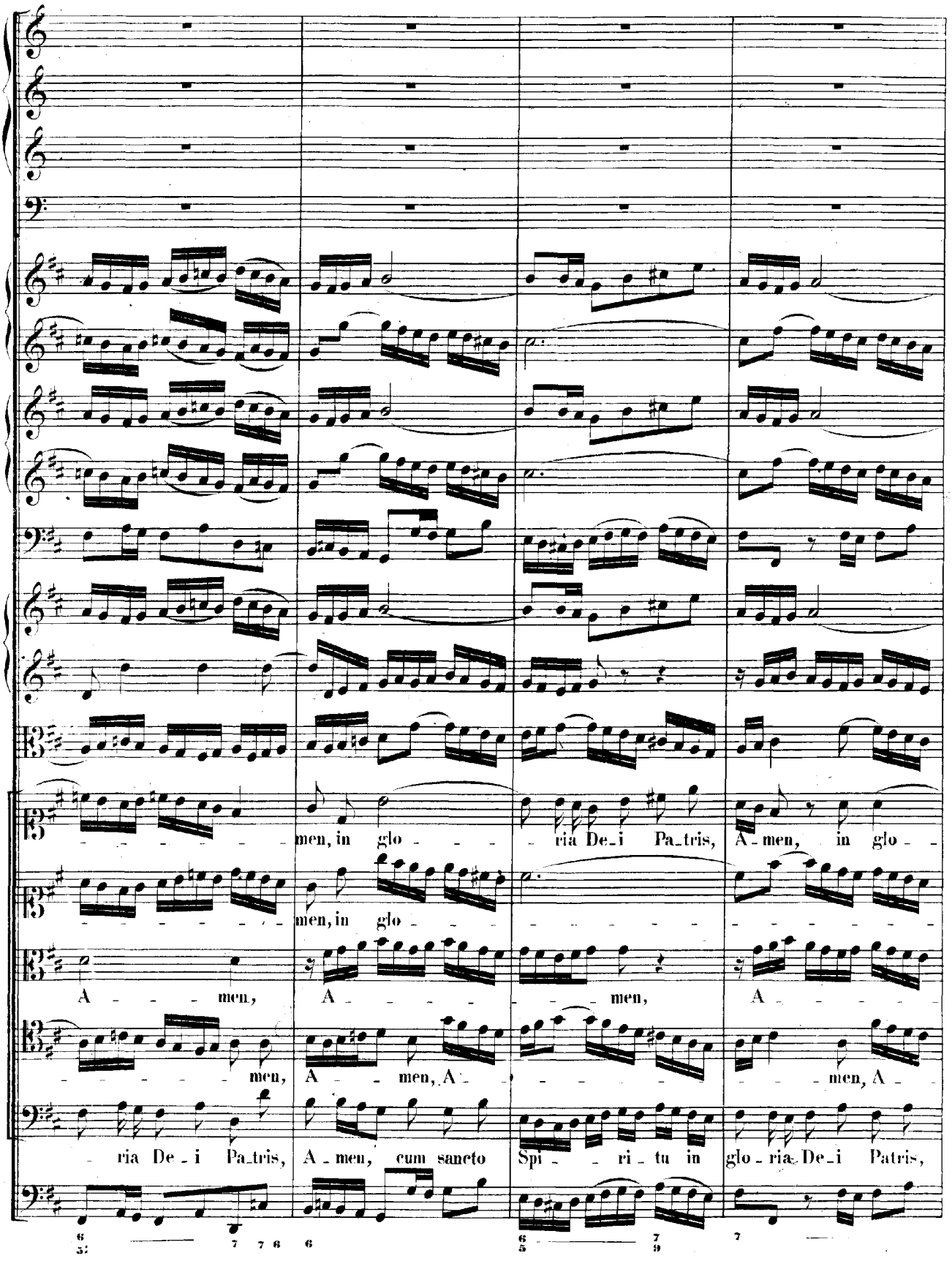

- - - - - - men, A - - men, A - - - - - - - - - men, A -

- ria De_i Pa_tris, A_men, cum sancto Spi - - ri_tu in glo_ria De_i Patris,

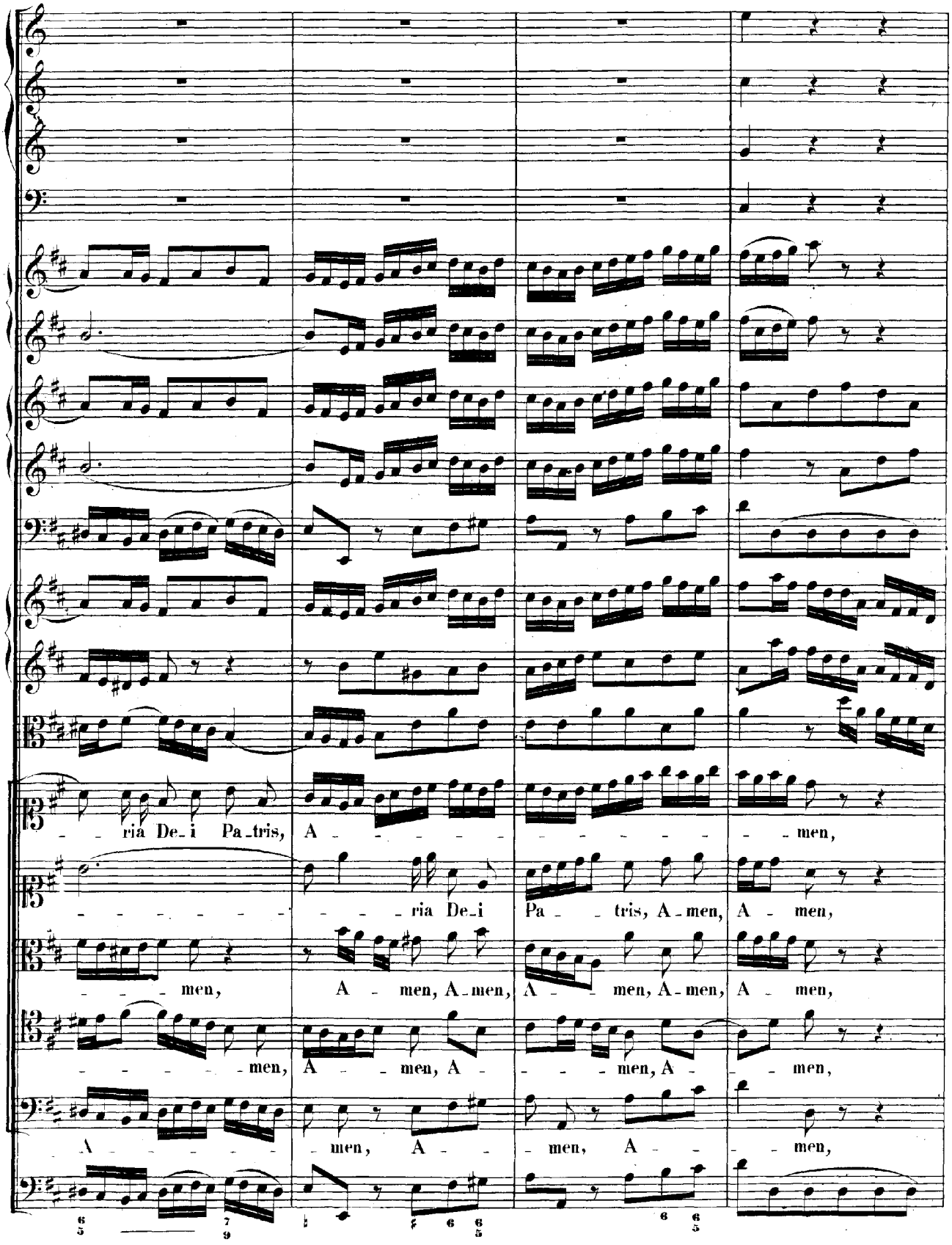
ria De_i Pa_tris, A - - - - - - men,
- - - - - - - ria De_i Pa - - tris, A_men, A - men,
- - - - men, A - men, A_men, A - - men, A_men, A - men,
- - - - - men, A - - men, A - - - - men, A - - men,
A - - - - - - men, A - - men, A - - men,

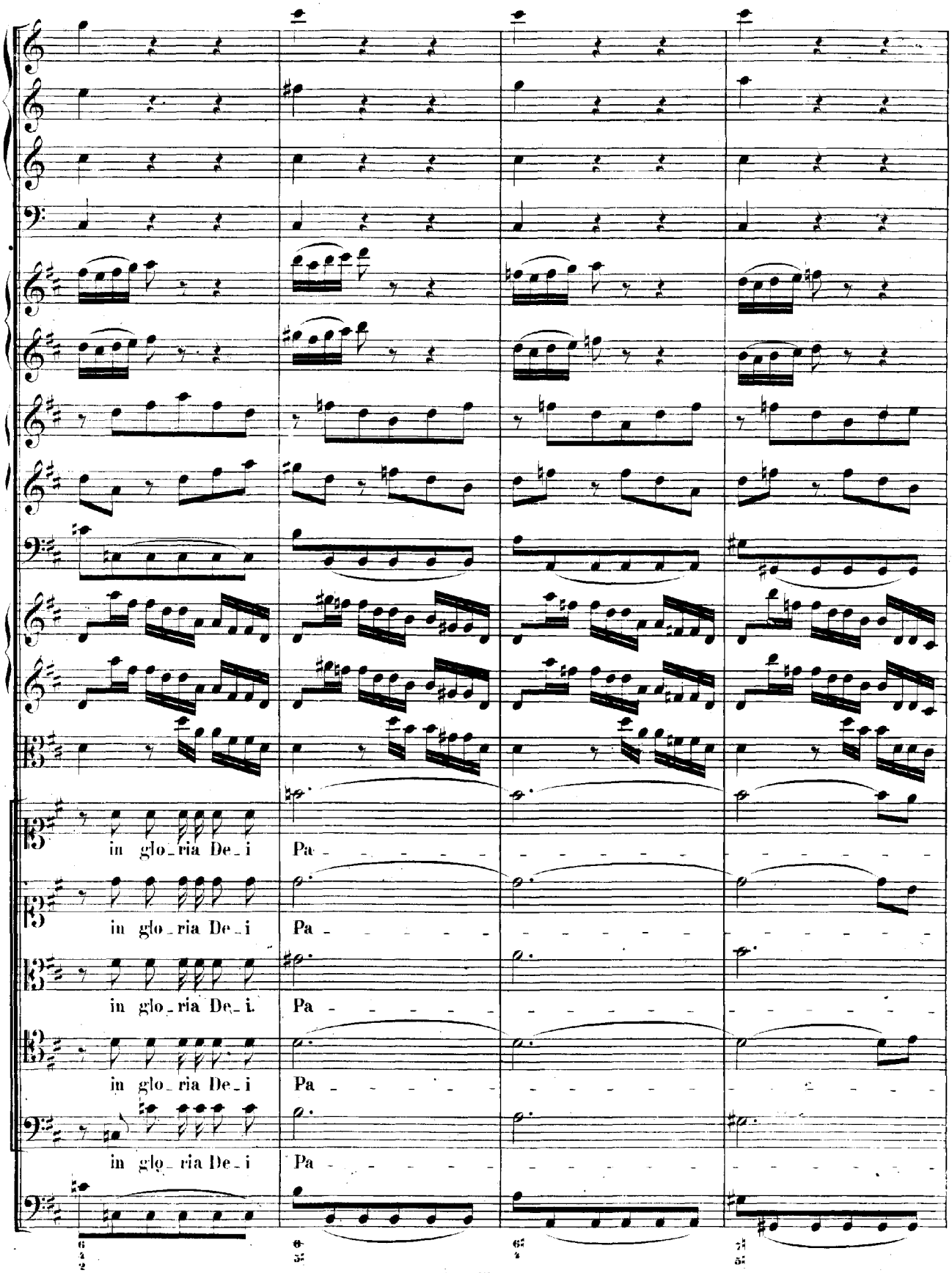
in glo_ria De_i Pa
in glo_ria De_i Pa
in glo_ria De_i. Pa
in glo_ria De_i Pa
in glo_ria De_i Pa

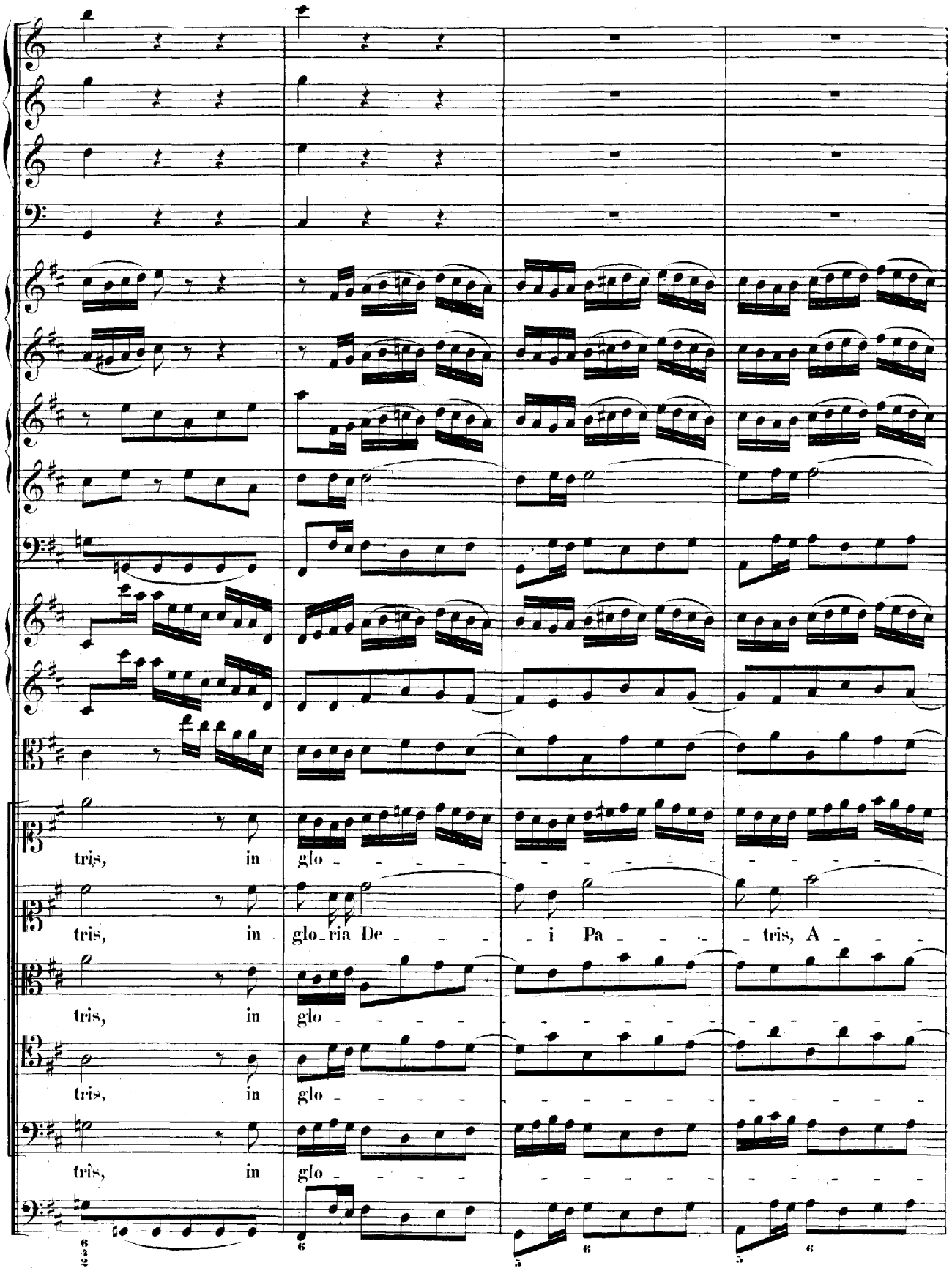
tris, in glo
tris, in glo-ria De i Pa tris, A
tris, in glo
tris, in glo
tris, in glo

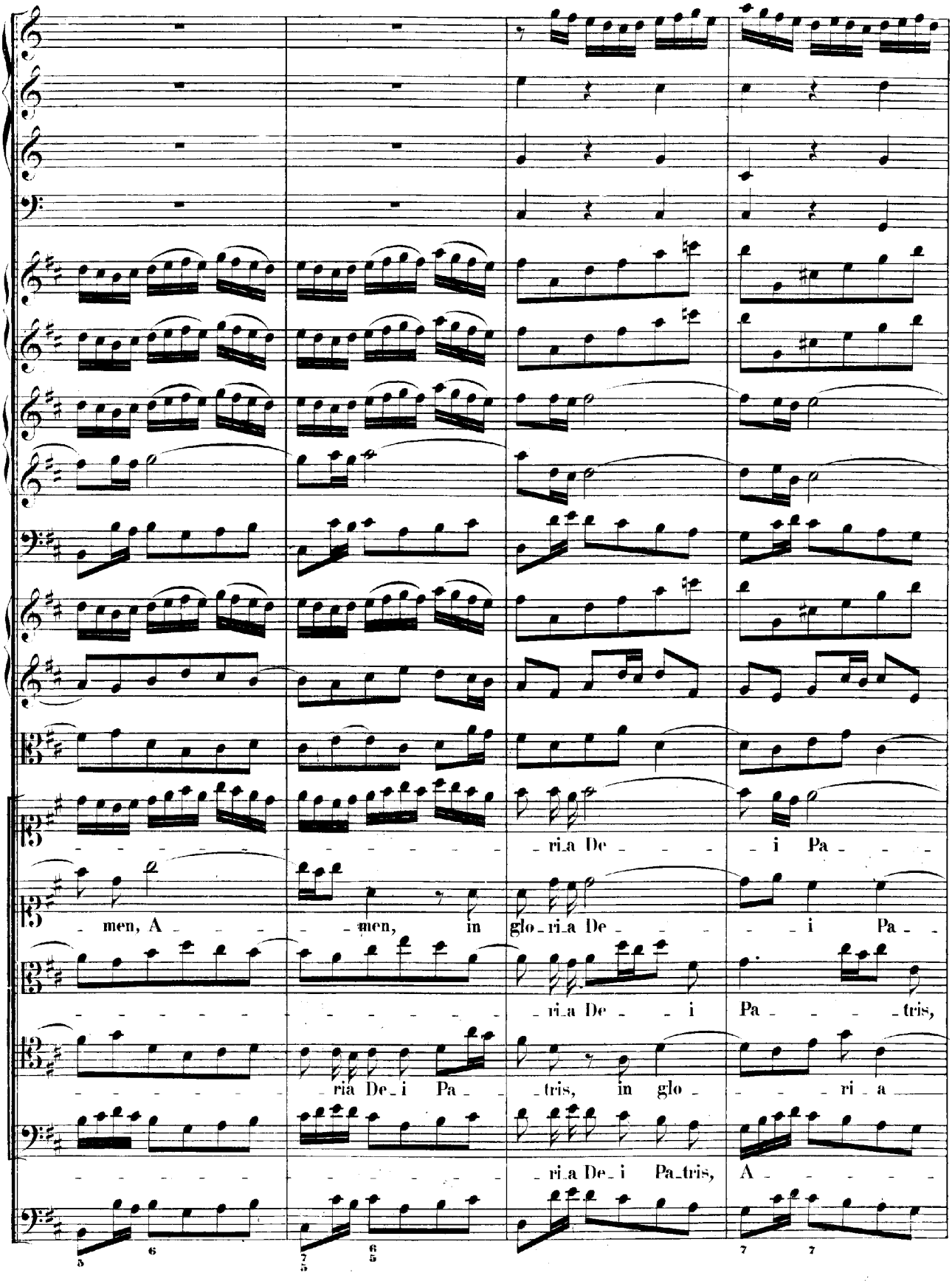
ri_a De i Pa
men, A men, in glo_ri_a De i Pa
ri_a De i Pa tris,
ria De_i Pa tris, in glo ri a
ri_a De_i Pa_tris, A

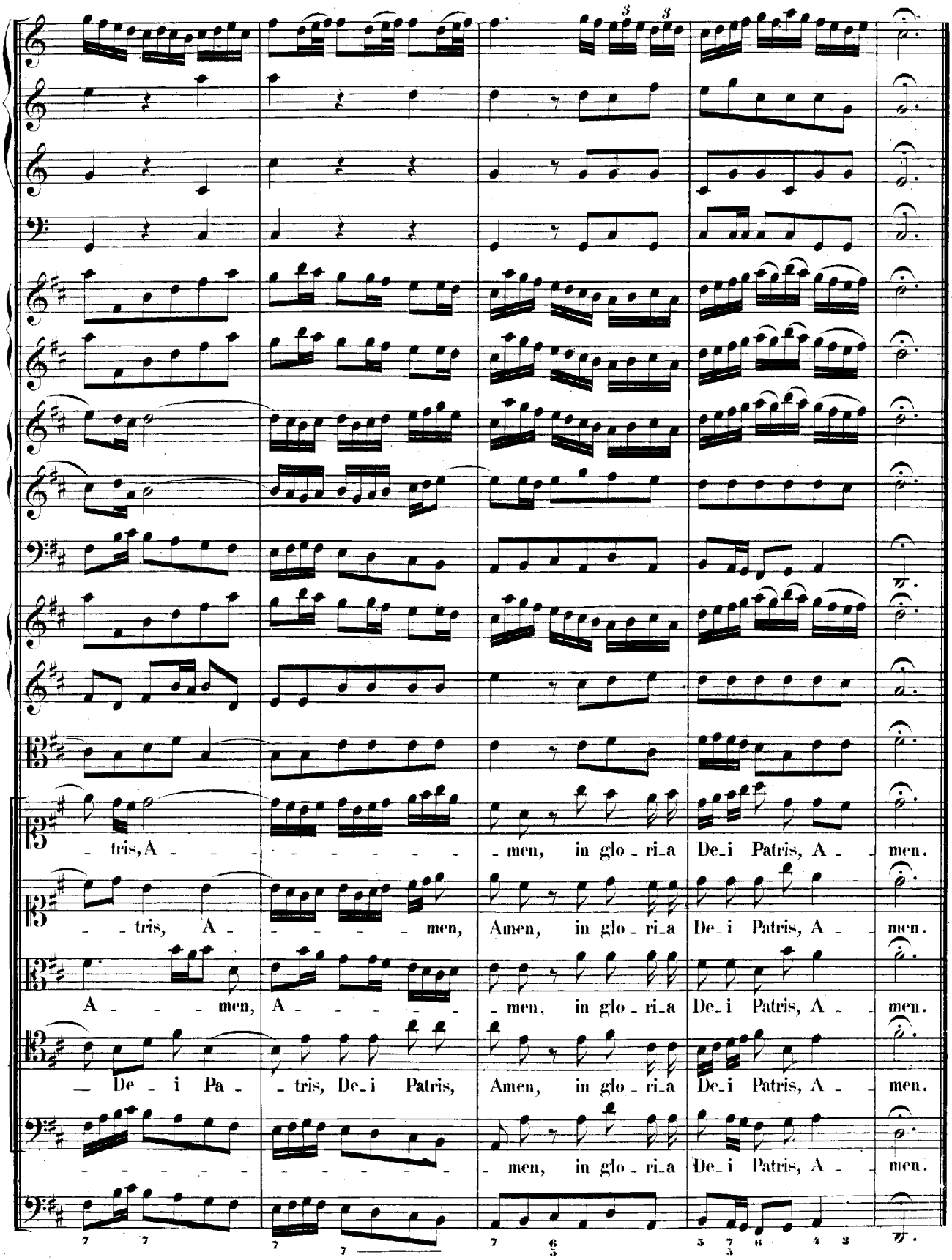
tris, A - - - - - - men, in glo - ri_a De_i Patris, A - men.
- tris, A - - - - men, Amen, in glo - ri_a De_i Patris, A - men.
A - - men, A - - - - men, in glo - ri_a De_i Patris, A - men.
De - i Pa - tris, De_i Patris, Amen, in glo - ri_a De_i Patris, A - men.
- - - - - - men, in glo - ri_a De_i Patris, A - men.

CREDO.

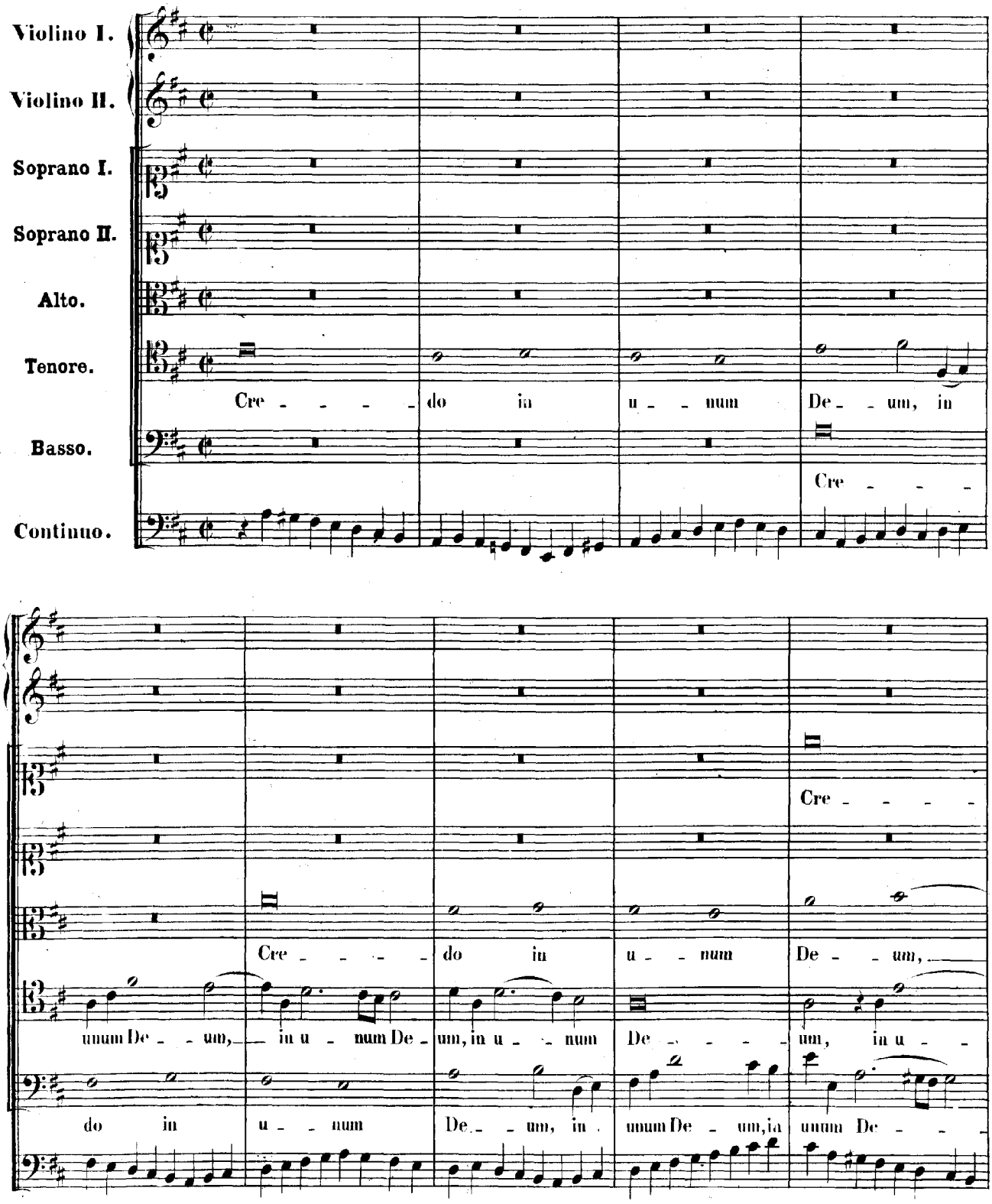
Violino I.
Violino II.
Soprano I.
Soprano II.
Alto.
Tenore.
Cre - - - - - do in u - - num De - - um, in
Basso.
Cre - - - -
Continuo.
Cre - - - -
Cre - - - - do in u - - num De - - um,
unum De - - um, in u - - num De - um, in u - - num
De - - - - um, in u - -
do in u - - num De - - um, in
unum De - um, in unum De - -

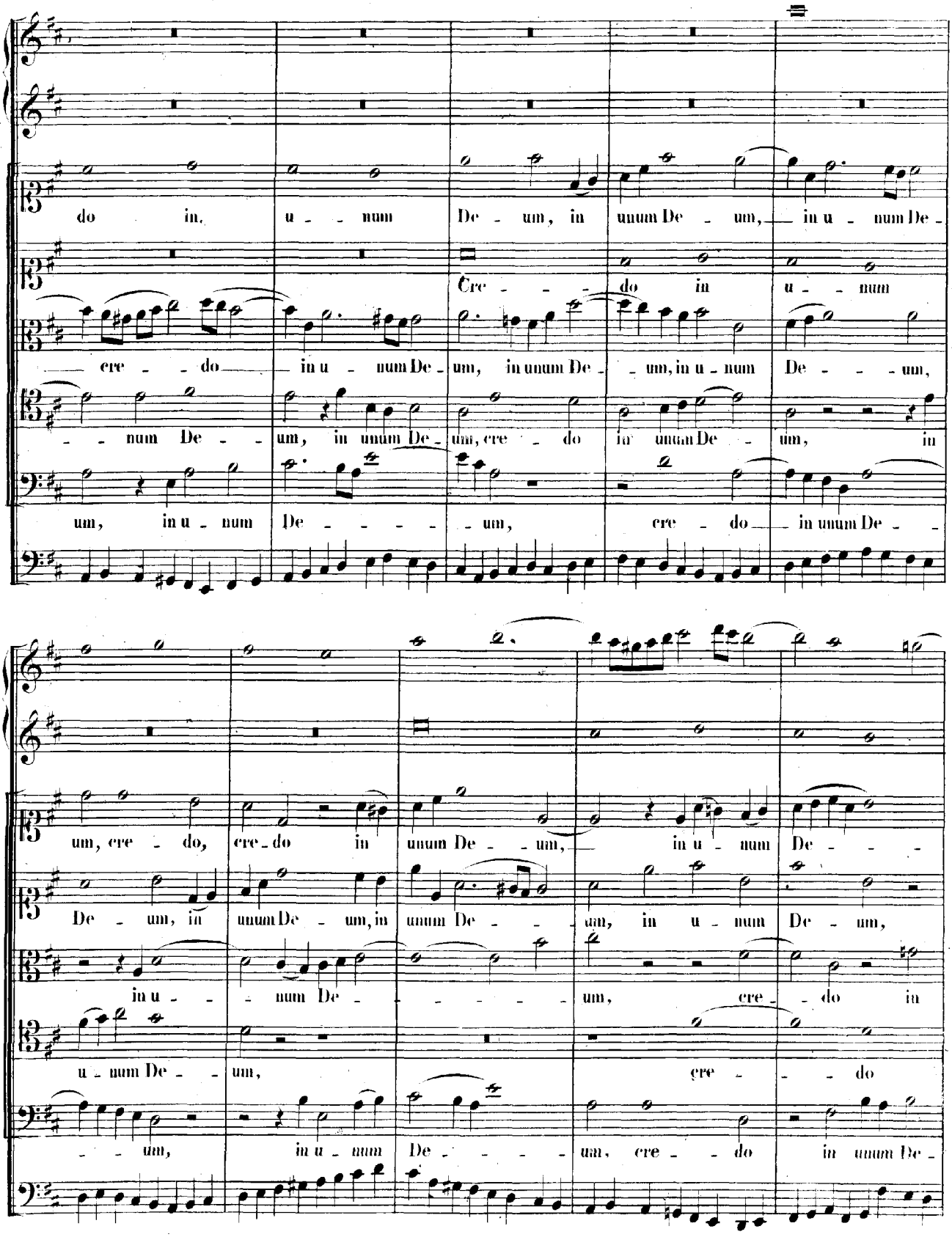
do in, u - - num De - um, in unum De - um, in u - num De -
Cre - - - do in u - - num
cre - - do in u - num De - um, in unum De - - um, in u - num De - - - um,
- - num De - - um, in unum De - um, cre - do in unum De - um, in
um, in u - num De - - - - - um, cre - do in unum De - -
um, cre - do, cre - do in unum De - - um, in u - num De - - -
De - um, in unum De - um, in unum De - - - um, in u - num De - um,
in u - - - num De - - - - - - um, cre - - do in
u - num De - - um, cre - - - do
- - um, in u - num De - - - - um, cre - - do in unum De -

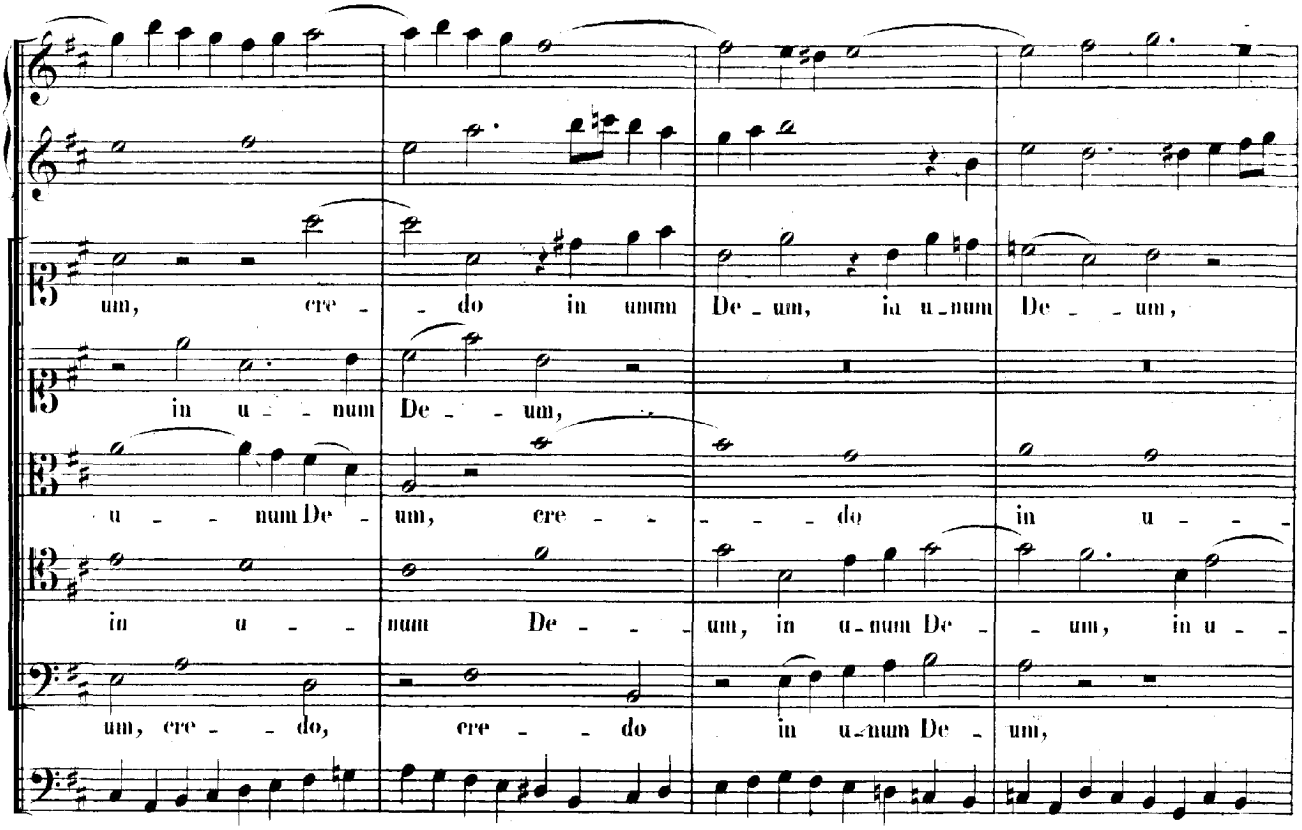
um, cre - - do in unum De - um, in u - num De - - um,
in u - - num De - - um,
u - - num De - um, cre - - - - do in u - - -
in u - - num De - - - um, in u - num De - - um, in u - -
um, cre - - do, cre - - do in u - num De - um,

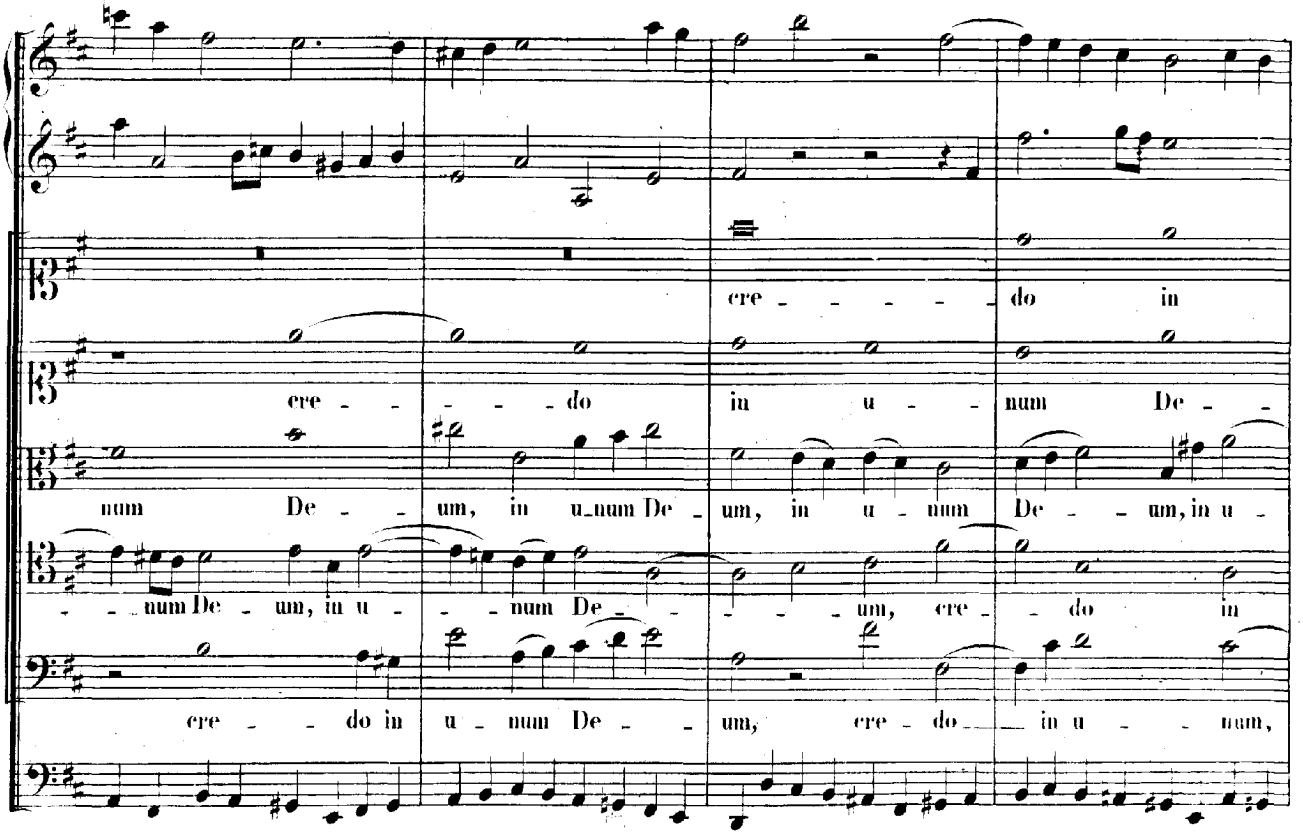
cre - - - - - do in
cre - - - - do in u - - num De - -
num De - - um, in u - num De - um, in u - num De - - um, in u -
- - - num De - um, in u - - - num De - - - - um, cre - - do in
cre - - do in u - num De - - um, cre - do - - in u - - num,

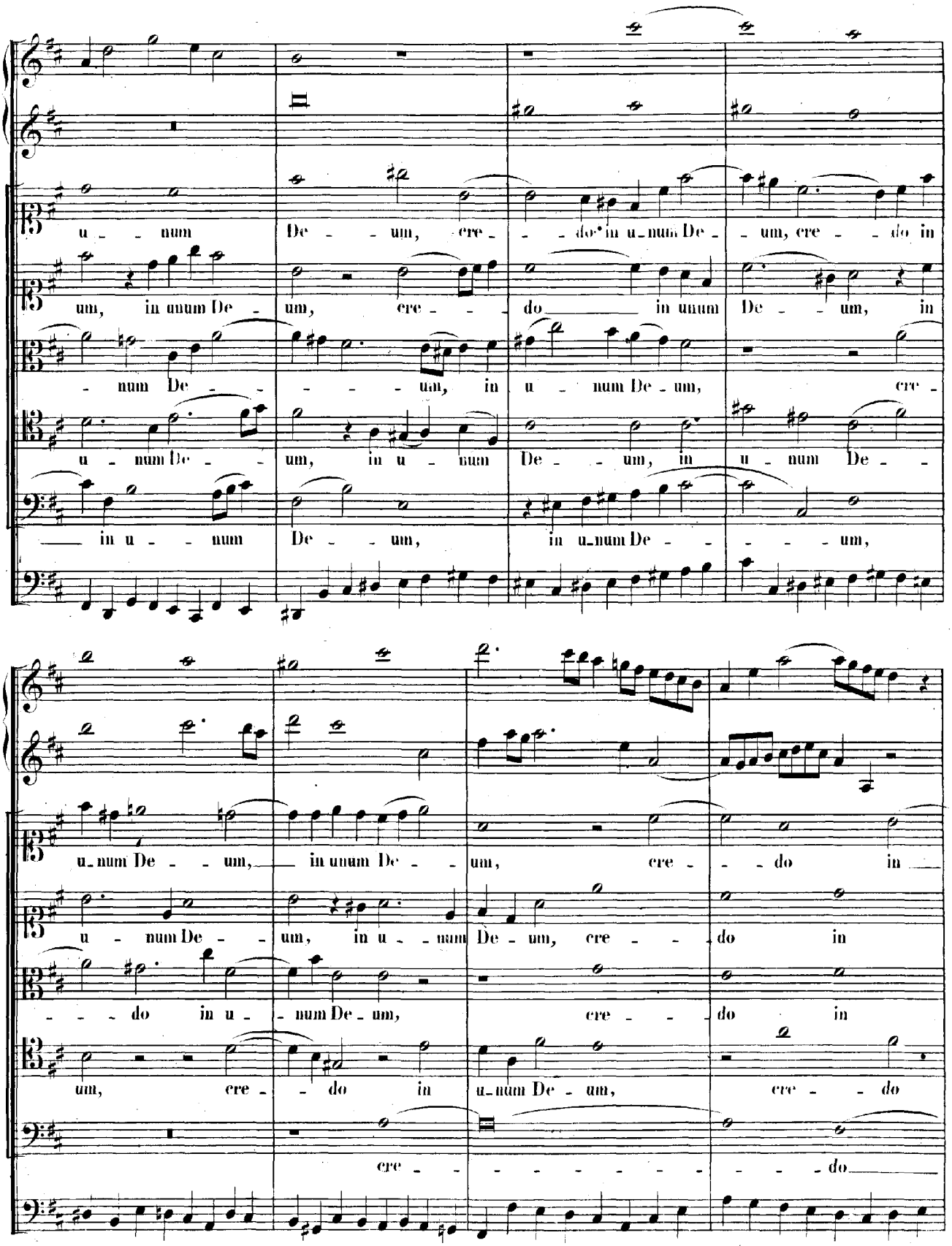
u - - num De - - um, cre - - do in u-num De - - um, cre - - do in
um, in unum De - um, cre - - - do in unum De - - um, in
- num De - - - - - - um, in u - num De-um, cre -
u - num De - - um, in u - num De - - um, in u - num De - -
in u - - num De - - um, in u-num De - - - - um,
u-num De - - um, in unum De - - um, cre - - do in
u - num De - - um, in u - - num De - um, cre - - - do in
- - - do in u - num De-um, cre - - - do in
um, cre - - do in u-num De - um, cre - - do
cre - - - - - - - - - - do

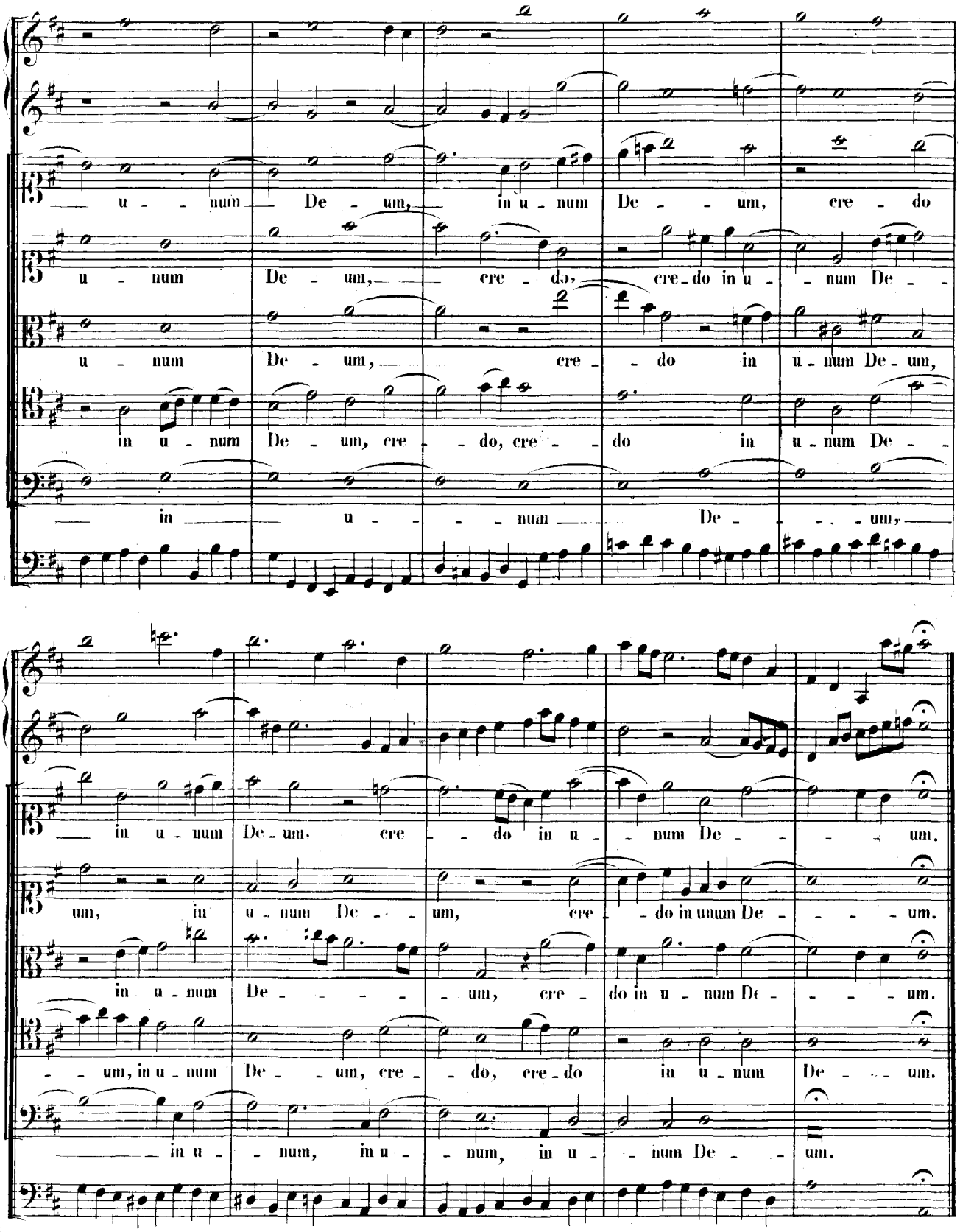
u - - num De - um, in u - num De - - um, cre - do
u - num De - um, cre - do, cre - do in u - - num De - -
u - num De - um, cre - - do in u - num De - um,
in u - num De - um, cre - - do, cre - - do in u - num De - -
in u - - - num De - - - um,
in u - num De - um, cre - - do in u - - num De - - - um.
um, in u - num De - - um, cre - - do in unum De - - - - um.
in u - num De - - - - um, cre - do in u - num De - - - - um.
- - um, in u - num De - - um, cre - - do, cre - do in u - num De - - um.
in u - - num, in u - - num, in u - - num De - - um.

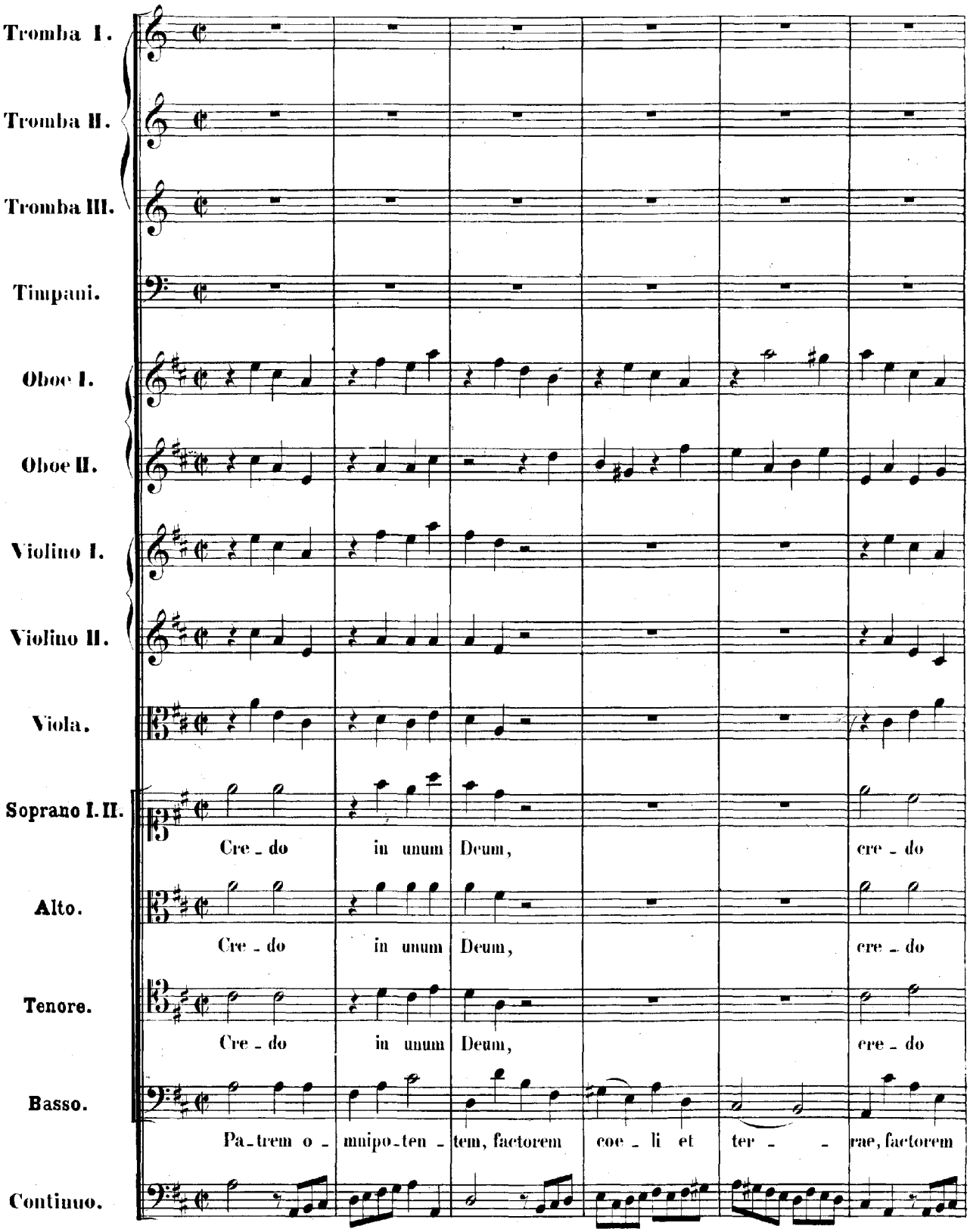
Tromba I.
Tromba II.
Tromba III.
Timpani.
Oboe I.
Oboe II.
Violino I.
Violino II.
Viola.
Soprano I. II.
Cre - do in unum Deum, cre - do
Alto.
Cre - do in unum Deum, cre - do
Tenore.
Cre - do in unum Deum, cre - do
Basso.
Pa - trem o - mnipo - ten - tem, factorem coe - li et ter - - rae, factorem
Continuo.

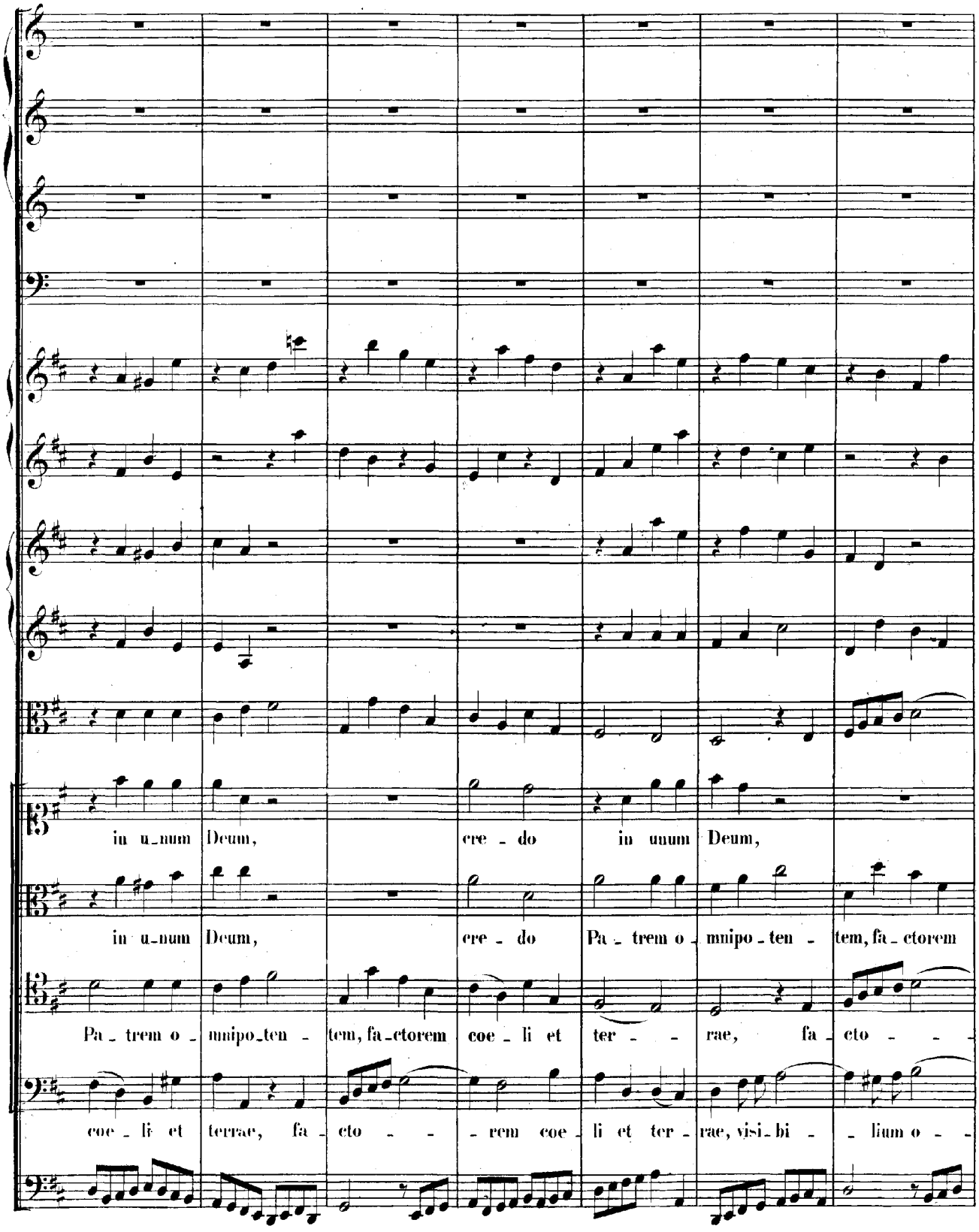
in u-num Deum,
cre - do in unum Deum,
in u-num Deum,
cre - do Pa - trem o - mnipo - ten - tem, fa - ctorem
Pa - trem o - mnipo-ten - tem, fa-ctorem coe - li et ter - - rae, fa - cto - -
coe - li et terrae, fa - cto - - rem coe - li et ter - rae, visi-bi - - lium o - -

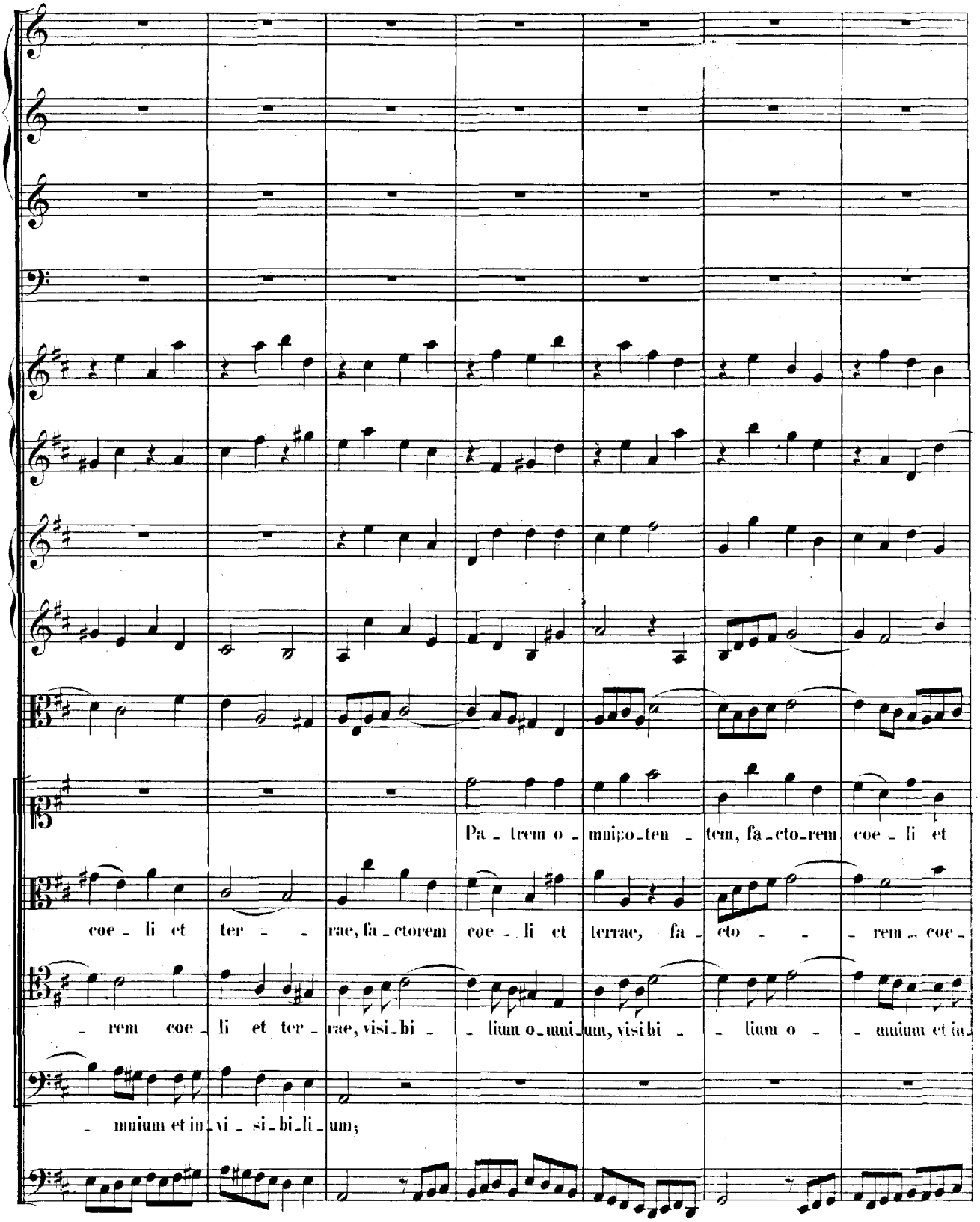
Pa - trem o - mnipo - ten - tem, fa - cto - rem coe - li et
coe - li et ter - - rae, fa - ctorem coe - li et terrae, fa - cto - - - rem coe -
- rem coe - li et ter - rae, visi - bi - lium o - mni - um, visi bi - lium o - - mnium et in -
- mnium et in - vi - si - bi - li - um;

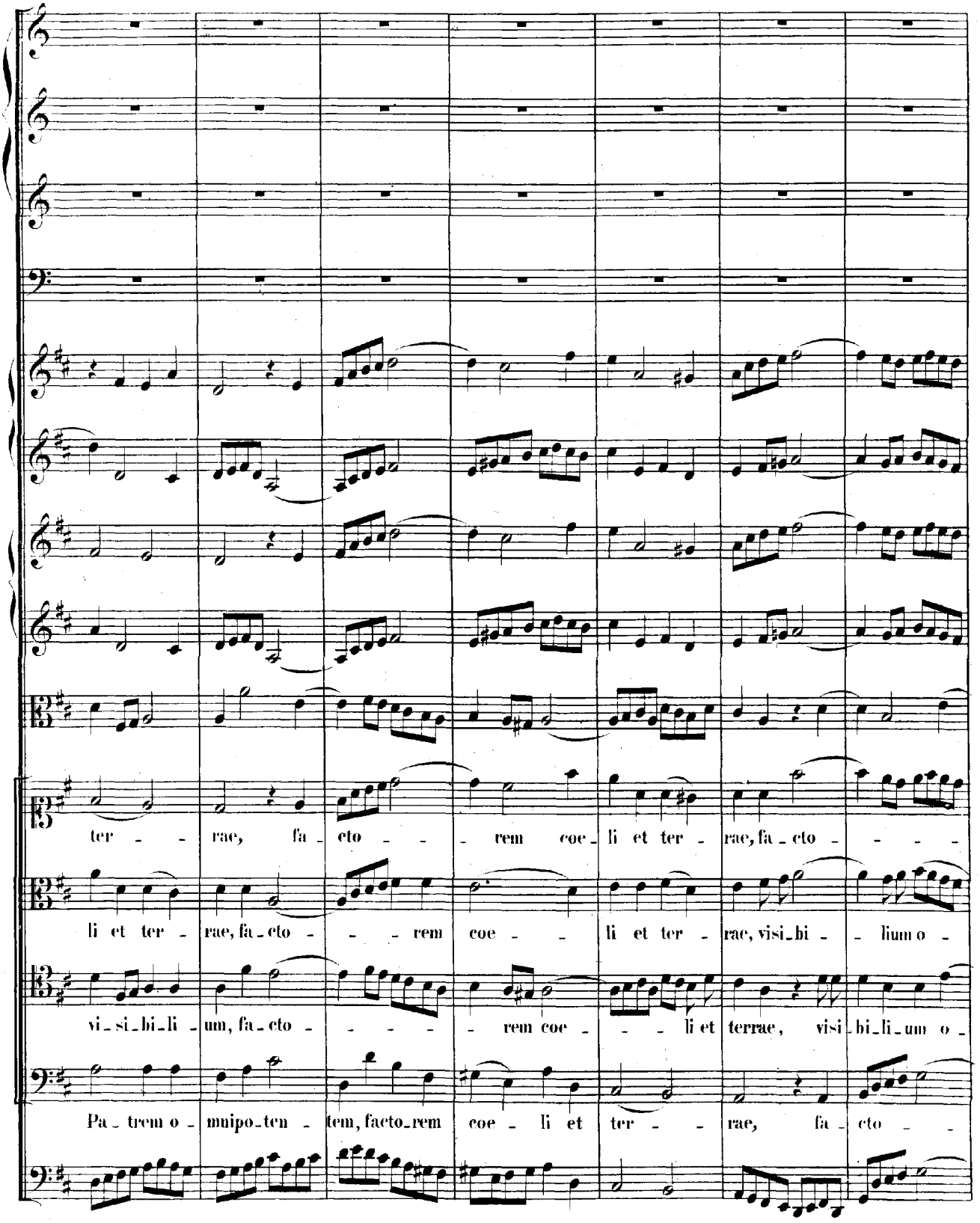
ter - - rae, fa - cto - - - rem coe - li et ter - rae, fa - cto - - - -
li et ter - rae, fa - cto - - - rem coe - - li et ter - rae, visi - bi - - lium o -
vi - si - bi - li - um, fa - cto - - - - rem coe - - - li et terrae, visi - bi - li - um o -
Pa - trem o - mnipo - ten - tem, facto - rem coe - li et ter - - rae, fa - cto - -

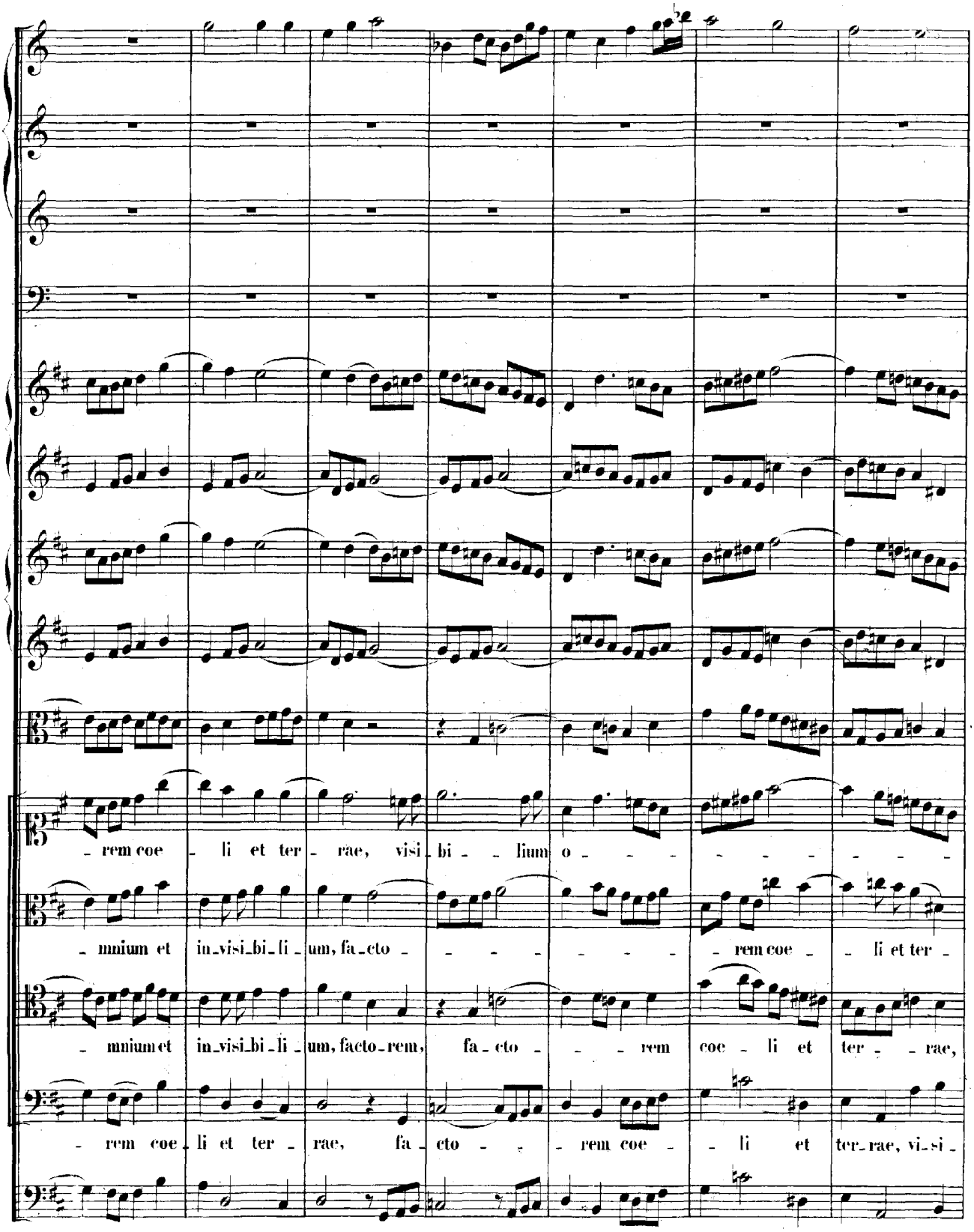
rem coe li et ter rae, visi bi lium o
mnium et in visi bi li um, fa cto rem coe li et ter
mnium et in visi bi li um, facto rem, fa cto rem coe li et ter rae,
rem coe li et ter rae, fa cto rem coe li et ter rae, vi si

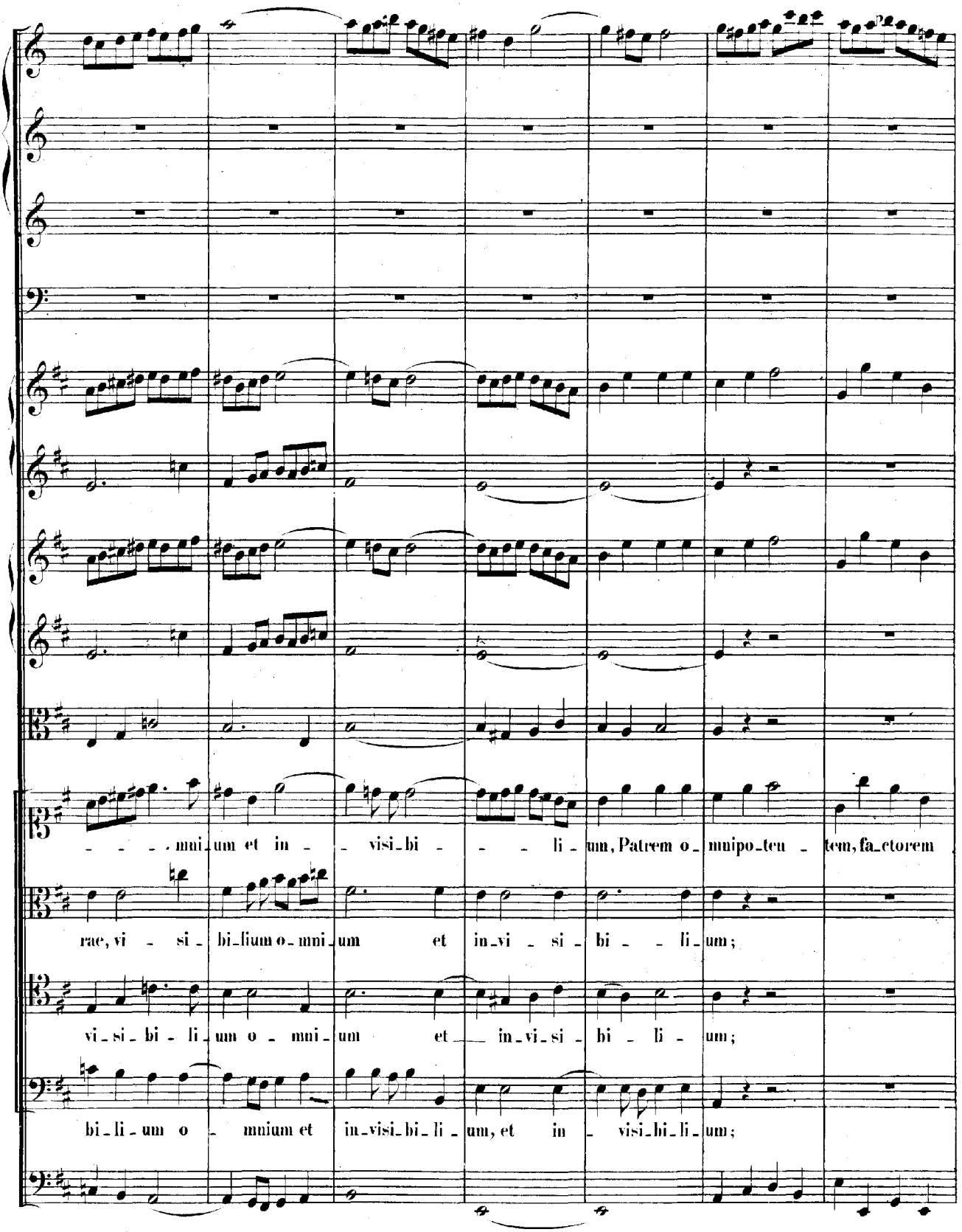
mni_um et in_ visi_bi_li_um, Patrem o_mnipo_ten_tem, fa_ctorem
rae, vi_si_bi_lium o_mni_um et in_vi_si_bi_li_um;
vi_si_bi_li_um o_mni_um et in_vi_si_bi_li_um;
bi_li_um o_mnium et in_visi_bi_li_um, et in_visi_bi_li_um;

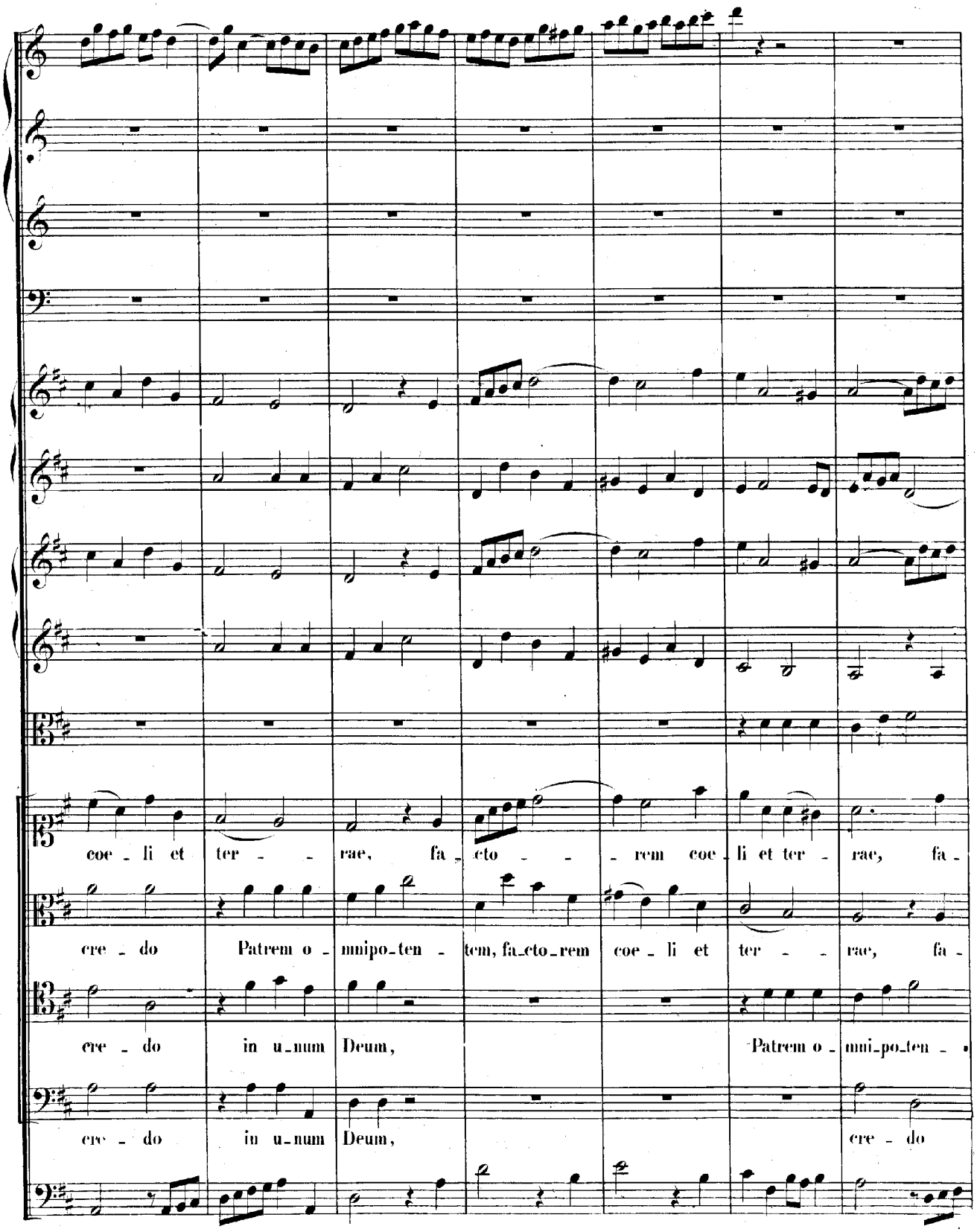
coe - li et ter - - rae, fa - cto - - - rem coe - li et ter - rae, fa -
cre - do Patrem o - mnipo - ten - tem, fa - cto - rem coe - li et ter - - rae, fa -
cre - do in u - num Deum, Patrem o - mni - po - ten -
cre - do in u - num Deum, cre - do

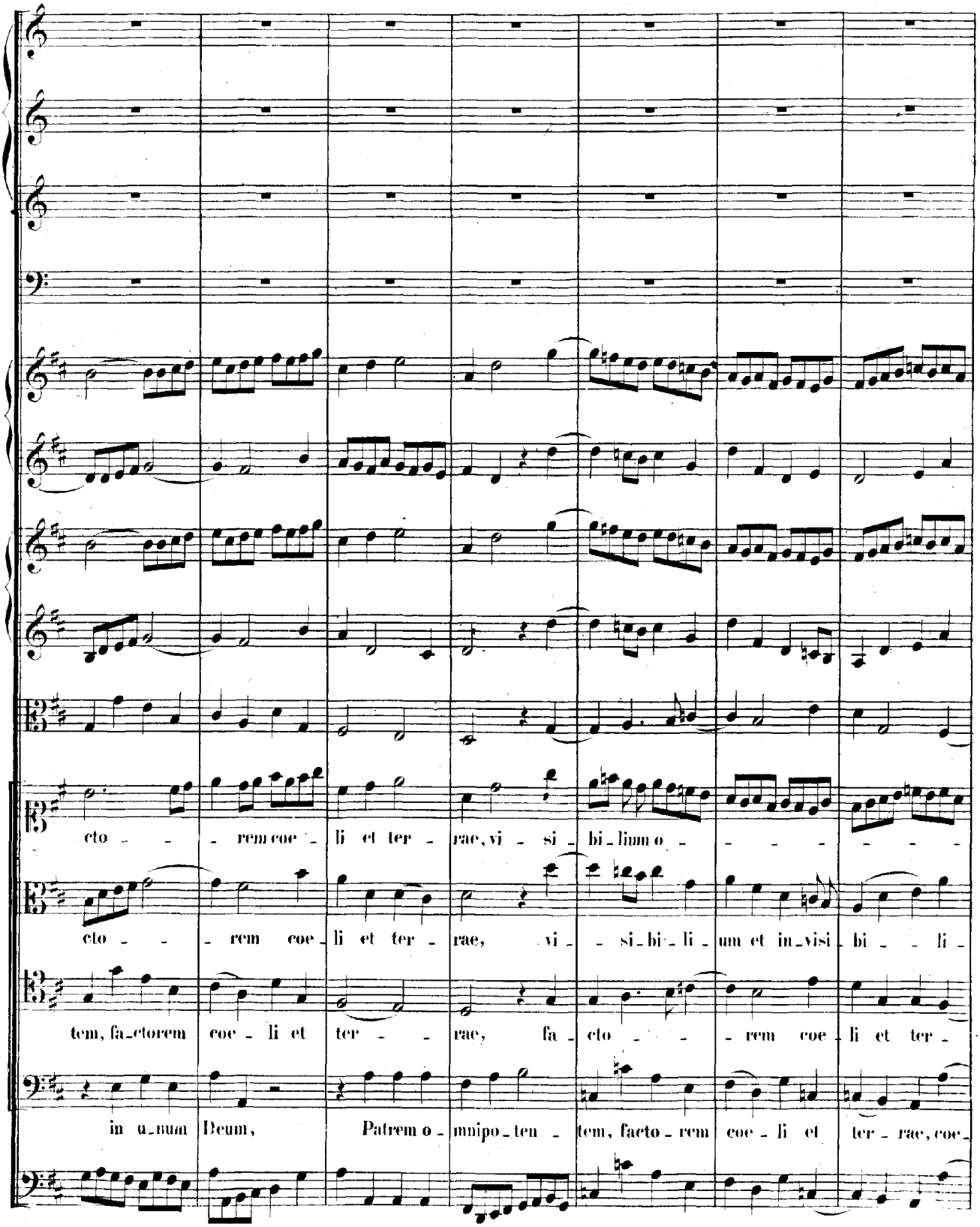
cto - - - rem coe - li et ter - rae, vi - si - bi - lium o - - - - - - -
cto - - - rem coe - li et ter - rae, vi - si - bi - li - um et in - visi - bi - - li -
tem, fa - ctorem coe - li et ter - - - rae, fa - cto - - - - rem coe - li et ter -
in u - num Deum, Patrem o - mnipo - ten - tem, facto - rem coe - li et ter - rae, coe -

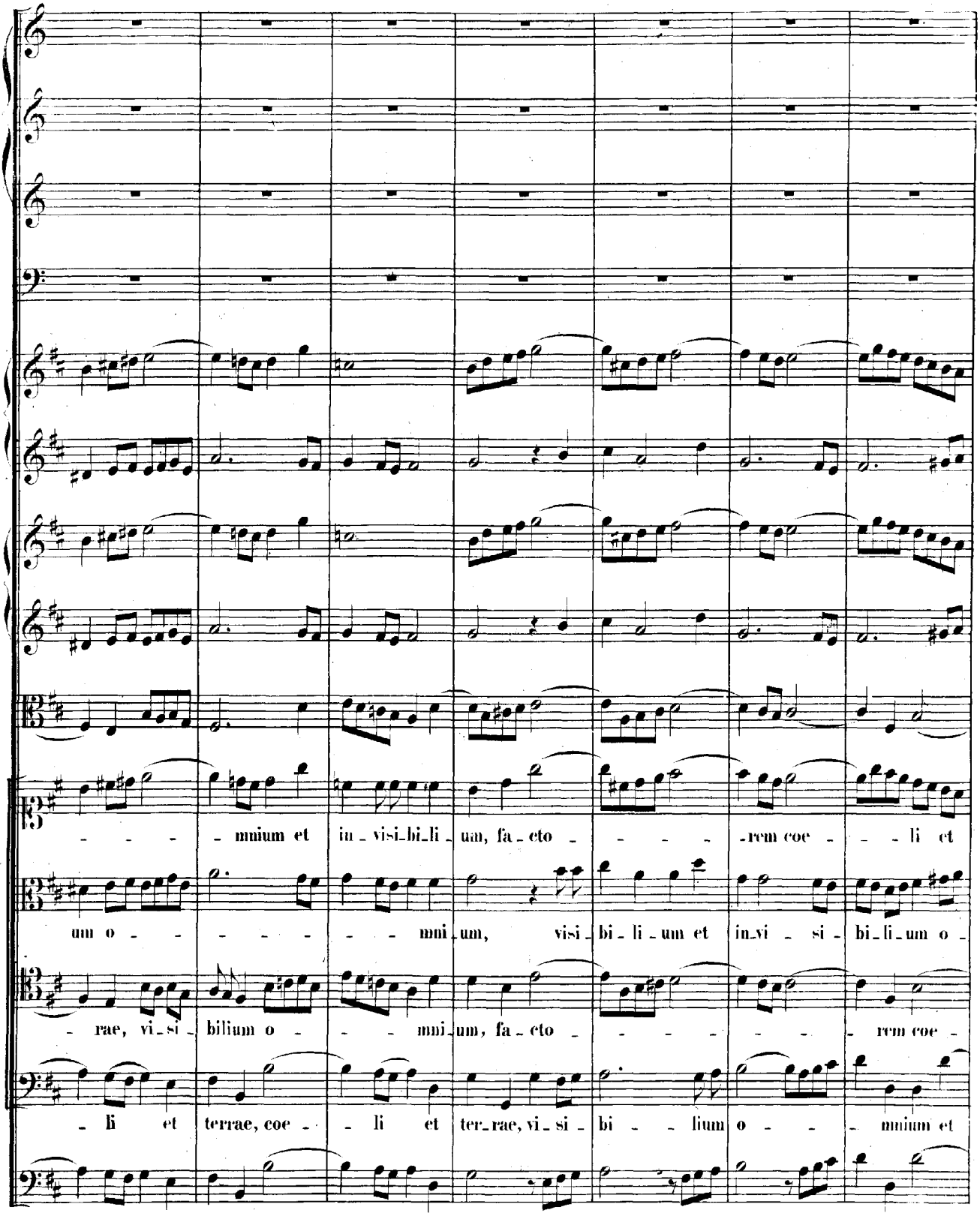
mnium et in_visi_bi_li_um, fa_cto rem coe li et
um o mni_um, visi_bi_li_um et in_vi si bi_li_um o
rae, vi_si_bilium o mni_um, fa_cto rem coe
li et terrae, coe li et ter_rae, vi_si_bi lium o mnium et

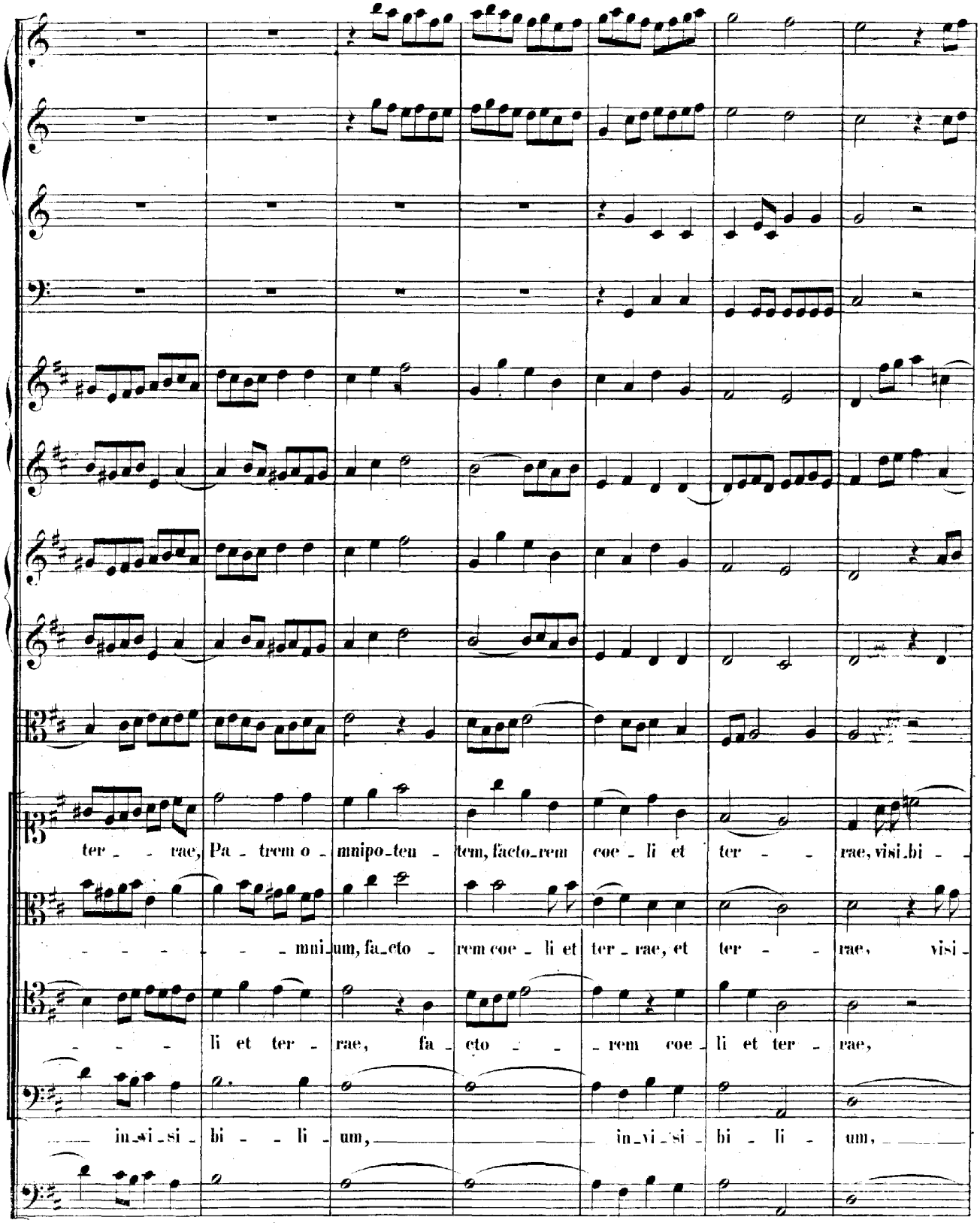
ter - - rae, Pa - trem o - mnipo-ten - tem, facto-rem coe - li et ter - - rae, visi-bi - -
- - - - - - - mni-um, fa-cto - rem coe - li et ter - rae, et ter - - rae, visi -
- - - li et ter - rae, fa - cto - - - rem coe - li et ter - rae,
in-si-si - bi - - li - um, in-vi - si - bi - li - um,

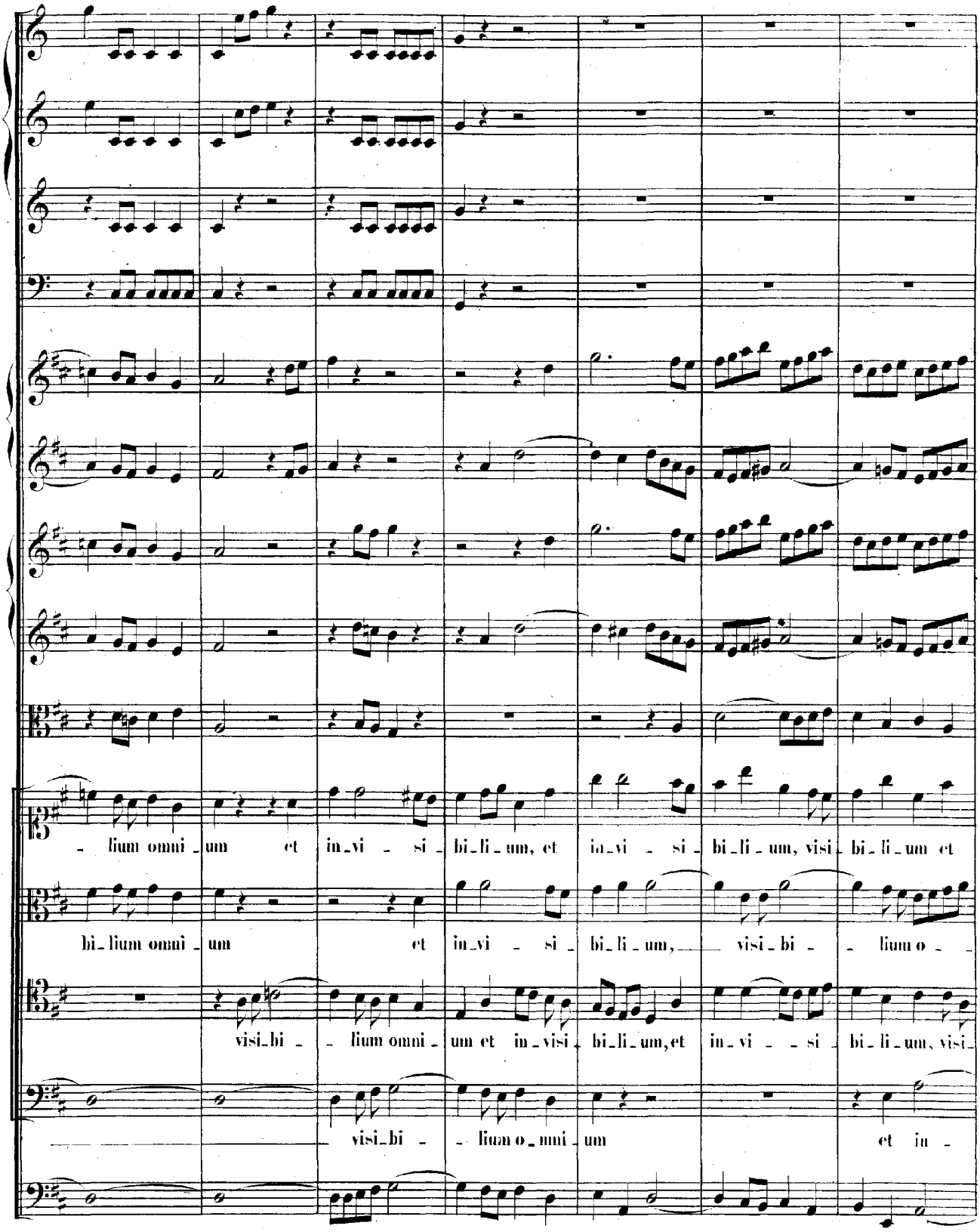
lium omni_um et in_vi_si_bi_li_um, et in_vi_si_bi_li_um, visi_bi_li_um et
bi_lium omni_um et in_vi_si_bi_li_um, visi_bi_lium o_
visi_bi_lium omni_um et in_visi_bi_li_um, et in_vi_si_bi_li_um, visi_
visi_bi_lium o_mni_um et in_

in_visibi_li_um, visibi_lium o - - - - - - - - - - mni_um et invi_si_bi_li_um.
- - - - - - - - - - - - - - - - - - mnium et invisibi_li_um.
bi_li_um o - - - - - - - - - - mni_um et in_visi_bi_li_um.
visibi_lium o - - - - - - - - - - mni_um, et invi_si_bi_li_um.

DUETTO.

Andante.

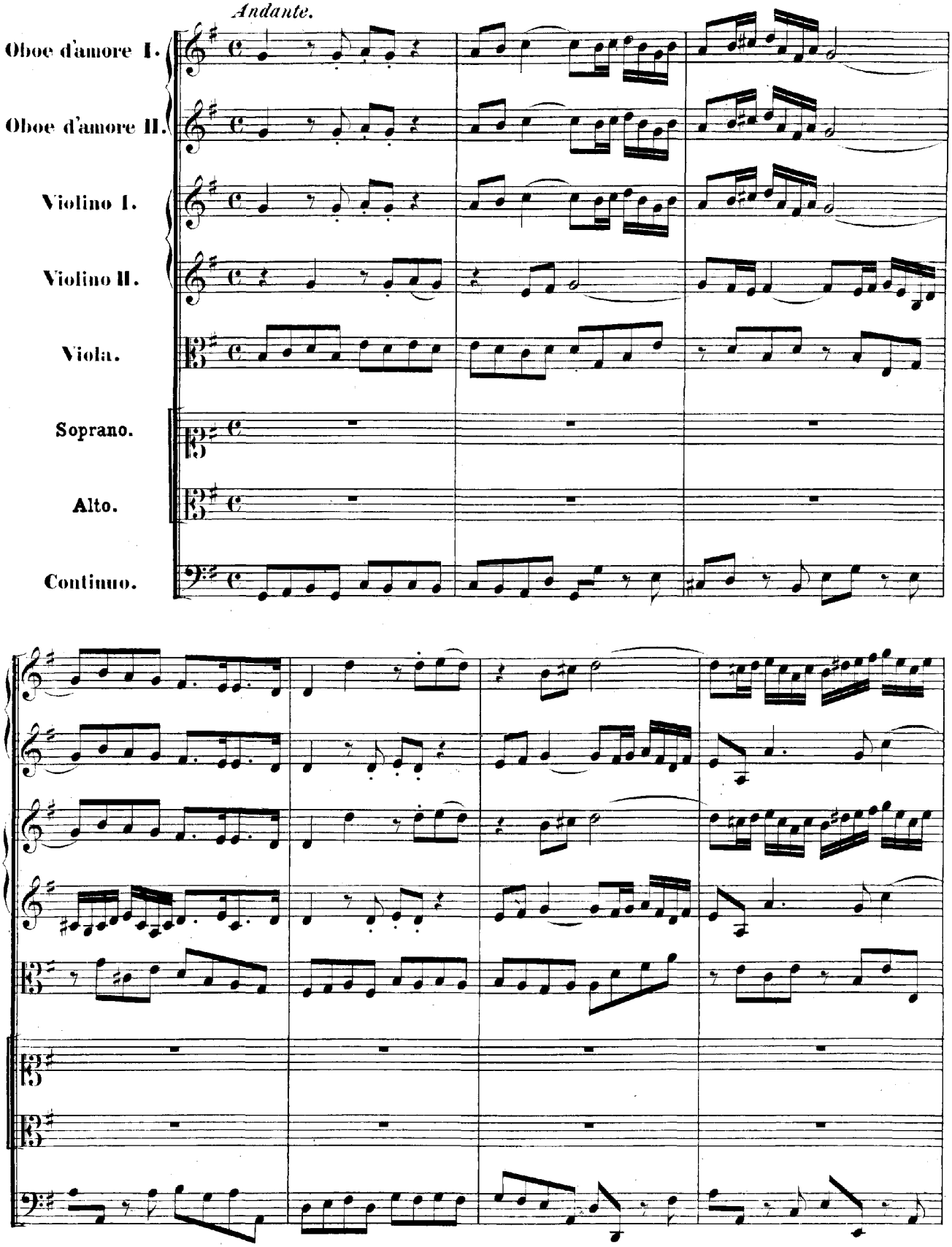

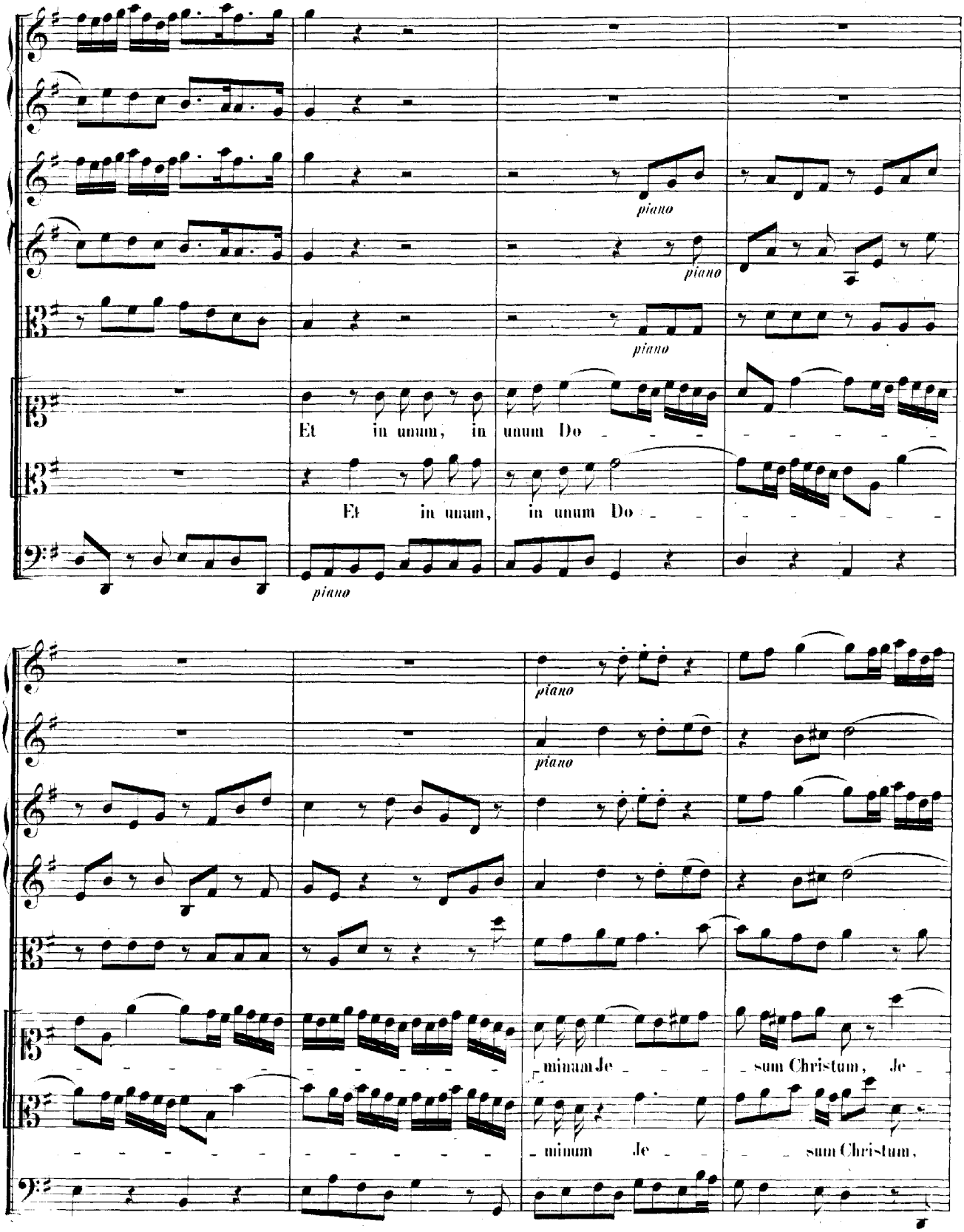
piano
piano
piano
Et in unum, in unum Do
Et in unam, in unum Do
piano
piano
piano
minam Je sum Christum, Je
minam Je sum Christum,

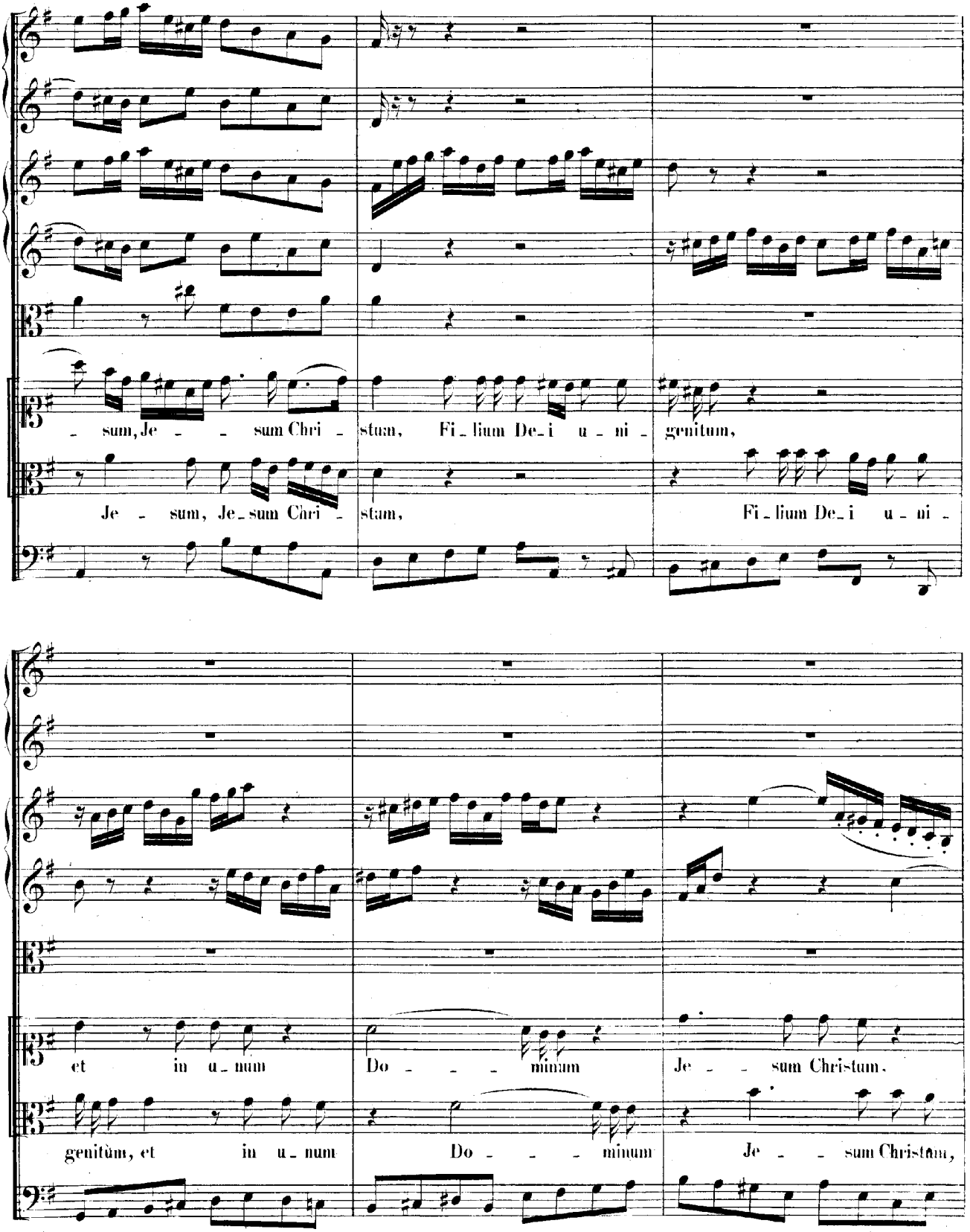
- sum, Je - - - sum Chri - stum, Fi - lium De - i u - ni - genitum,
Je - sum, Je - sum Chri - stum, Fi - lium De - i u - ni -
et in u - num Do - - - minum Je - - sum Christum.
genitùm, et in u - num Do - - - minum Je - - sum Christum,

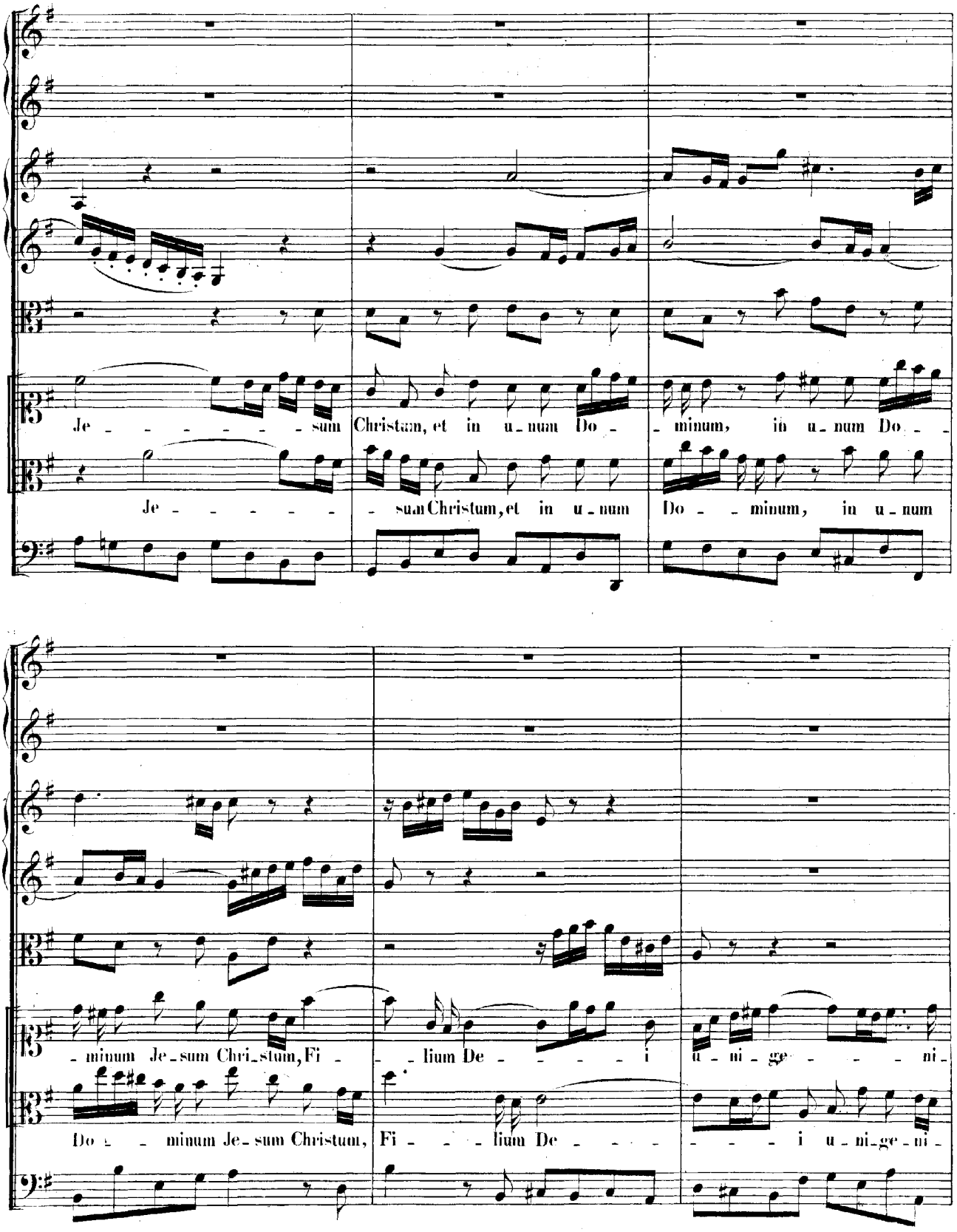
Je - - - - - - - sum Christum, et in u - num Do - - minum, in u - num Do - -
Je - - - - - - sum Christum, et in u - num Do - - minum, in u - num
- minum Je - sum Chri - stum, Fi - - - lium De - - - - - i u - ni - ge - - - - ni -
Do - - minum Je - sum Christum, Fi - - - lium De - - - - - - - - i u - ni - ge - ni -

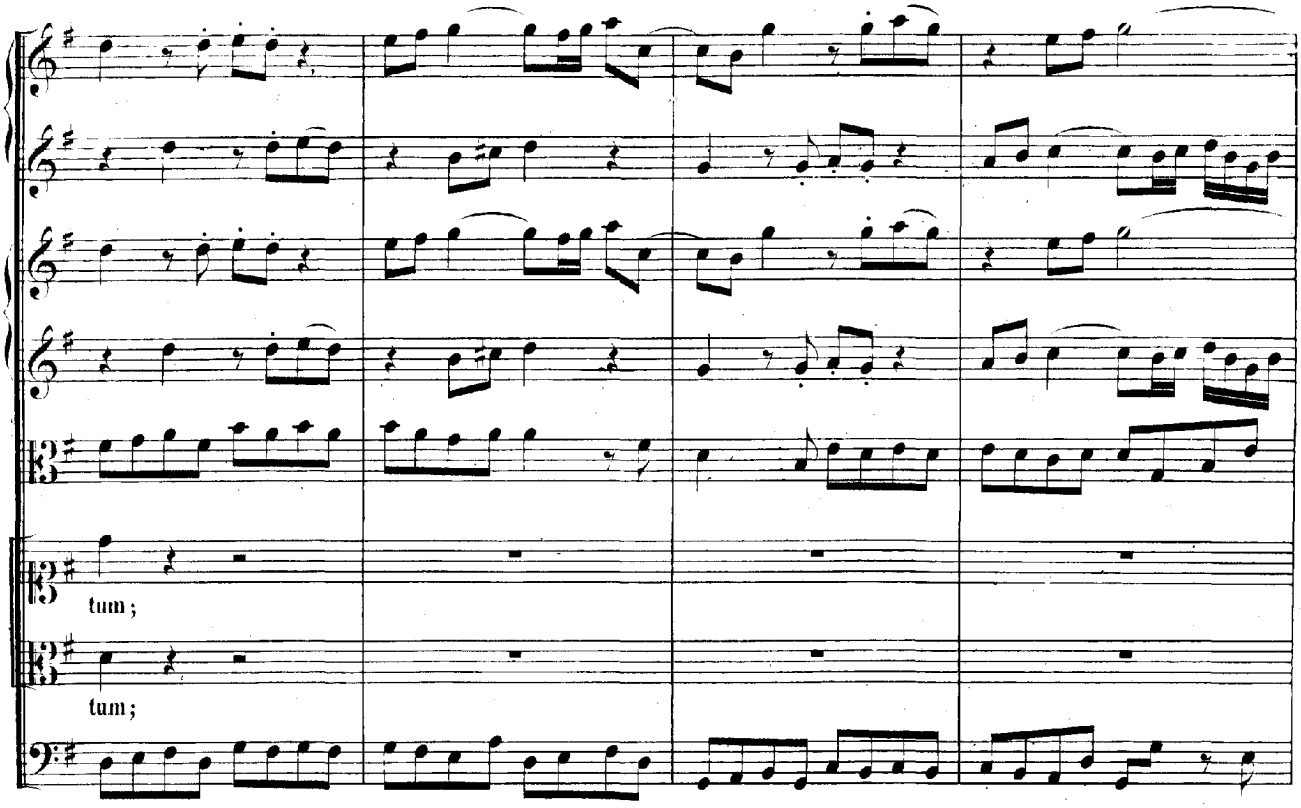
tum;
tum;

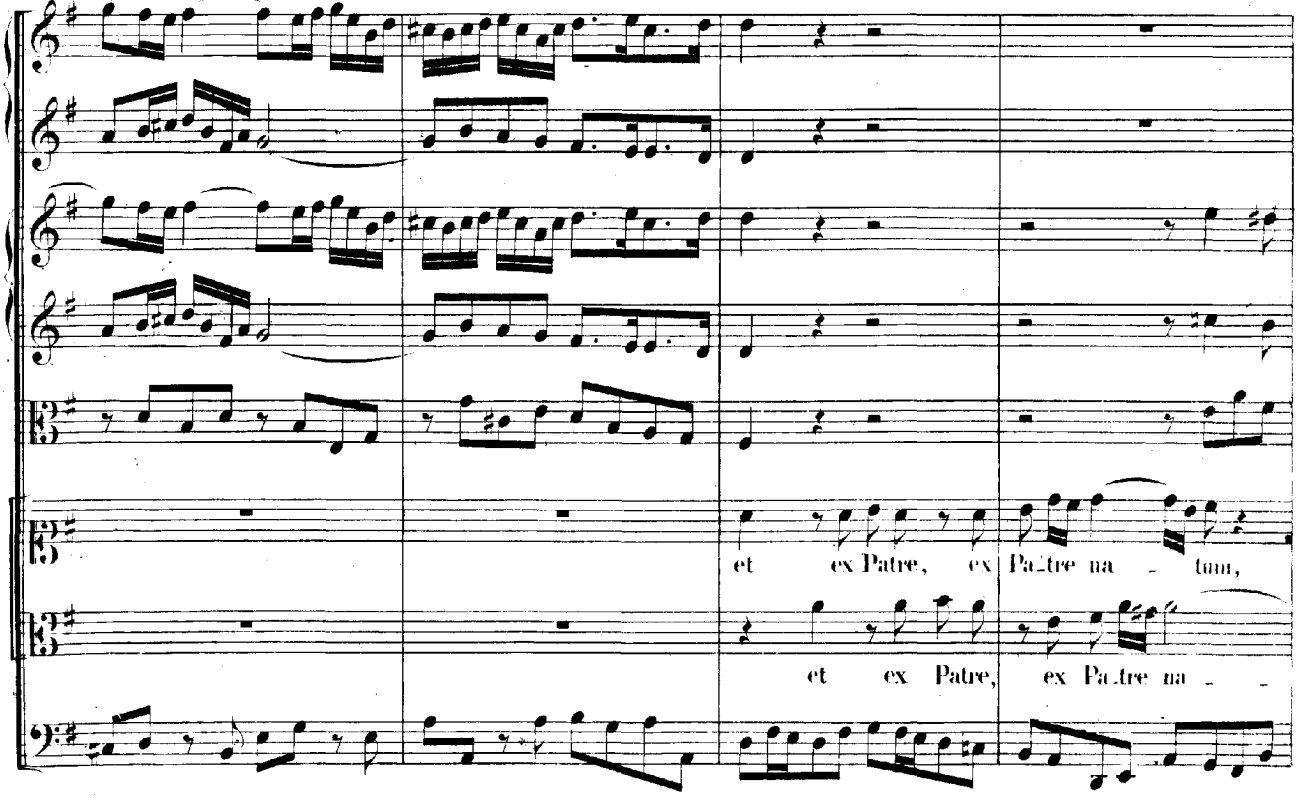
et ex Patre, ex Patre na - tum,
et ex Patre, ex Patre na - -

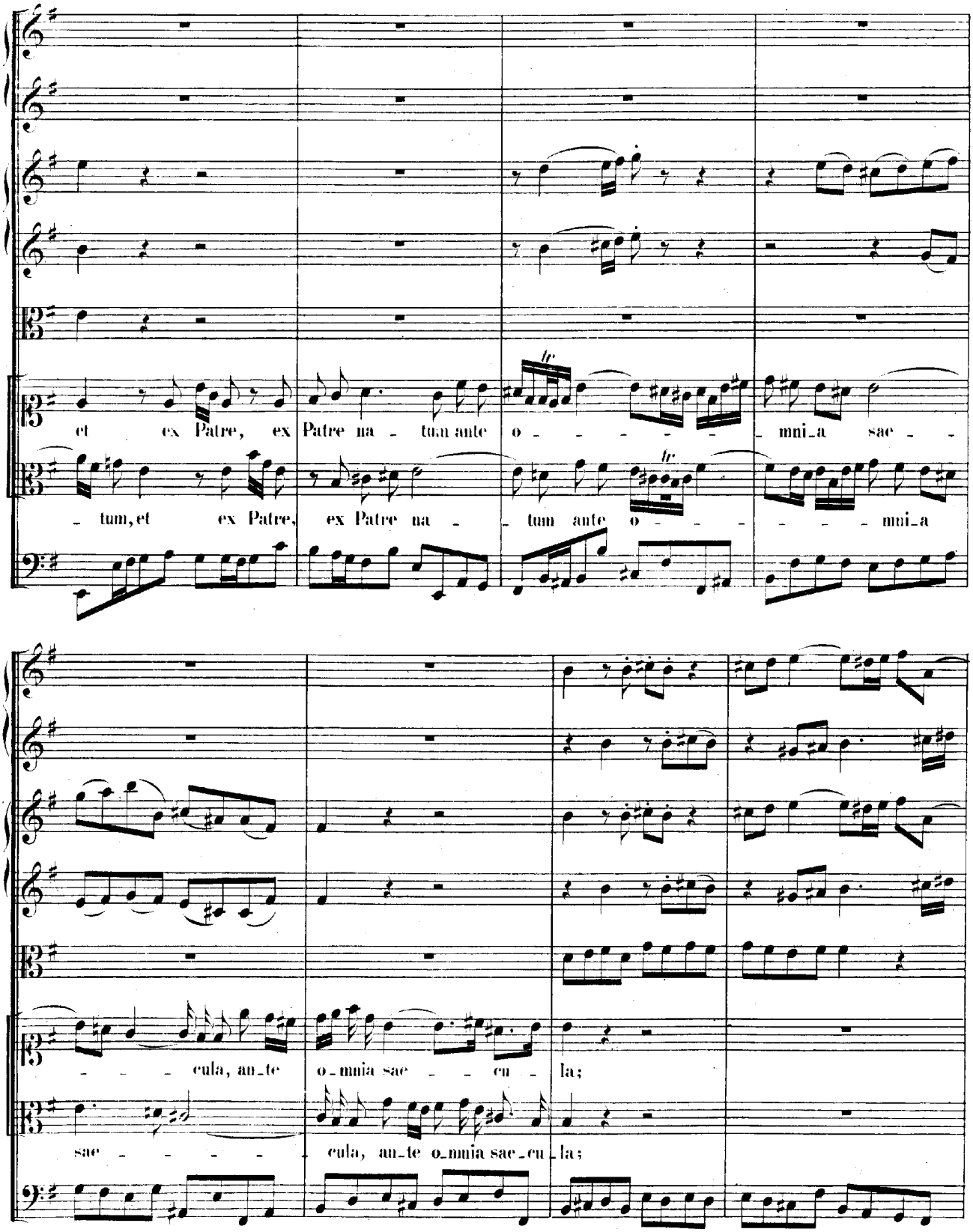
et ex Patre, ex Patre na - tum ante o - - - - - mni_a sae - -
- tum, et ex Patre, ex Patre na - tum ante o - - - - - mni_a
- - - cula, an_te o_mnia sae - - cu - la;
sae - - - - - cula, an_te o_mnia sae_cu_la;

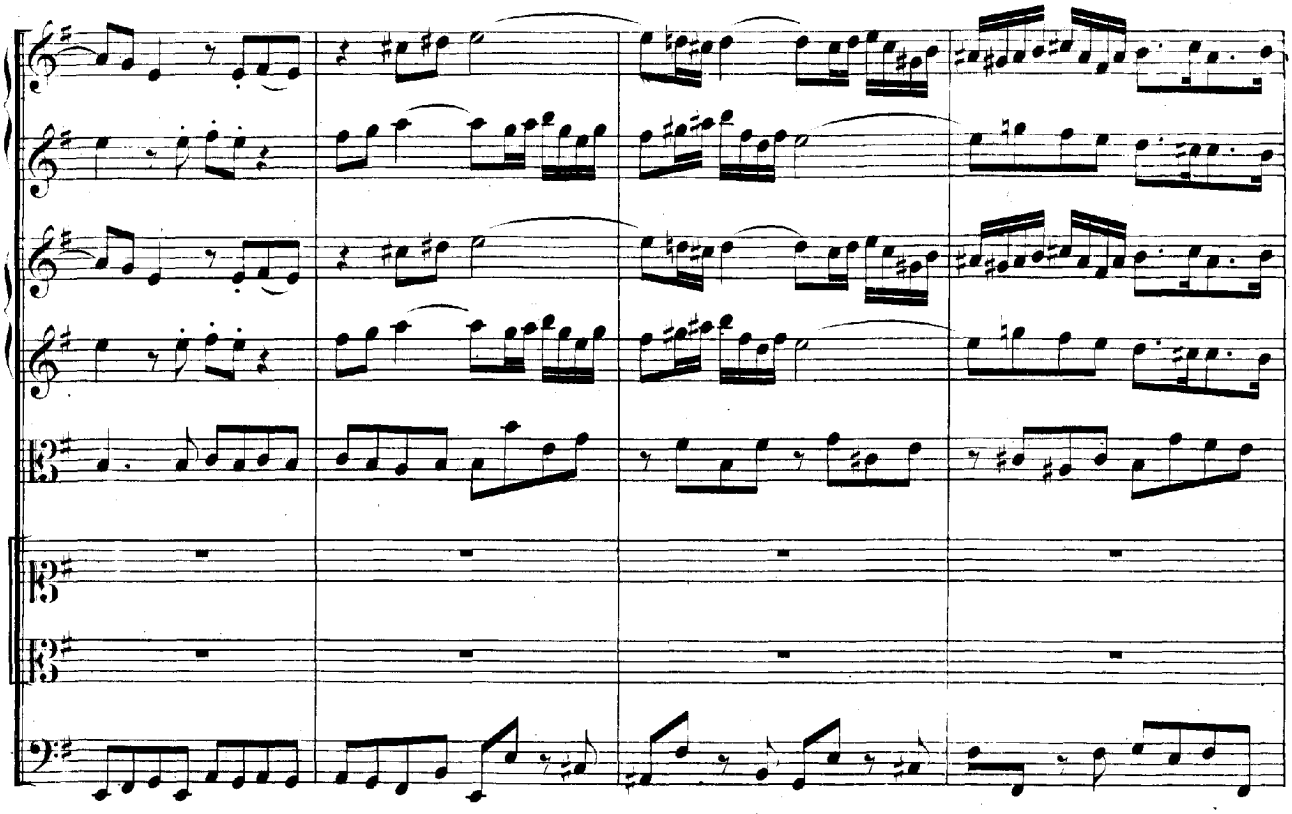

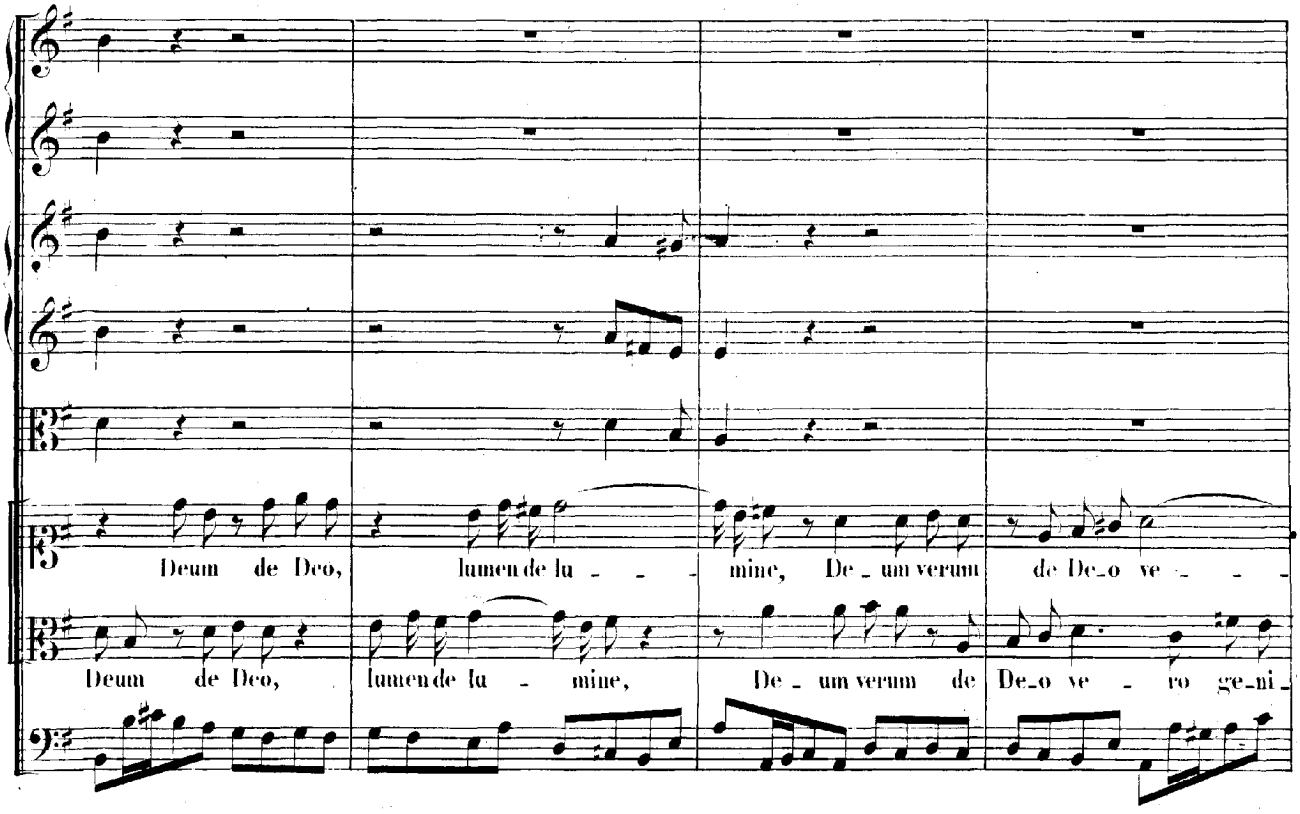
Deum de Deo, lumen de lu - - - mine, De - um verum de De_o ve - - -
Deum de Deo, lumen de lu - mine, De - um verum de De_o ve - ro ge_ni -

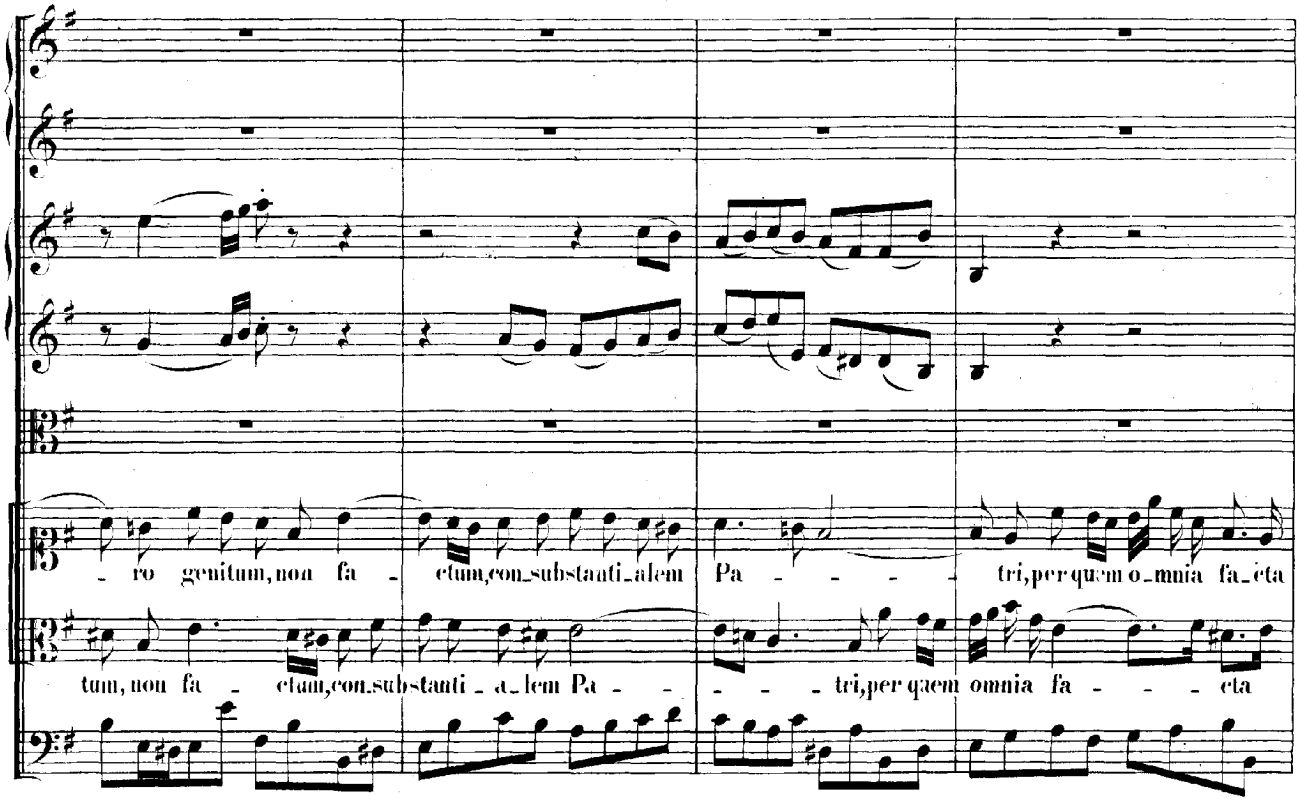
ro genitum, non fa - ctum, con-substanti-alem Pa - - - - tri, per quem o-mnia fa-cta
tum, non fa - ctum, con-substanti - a-lem Pa - - - - tri, per quem omnia fa - - - - cta

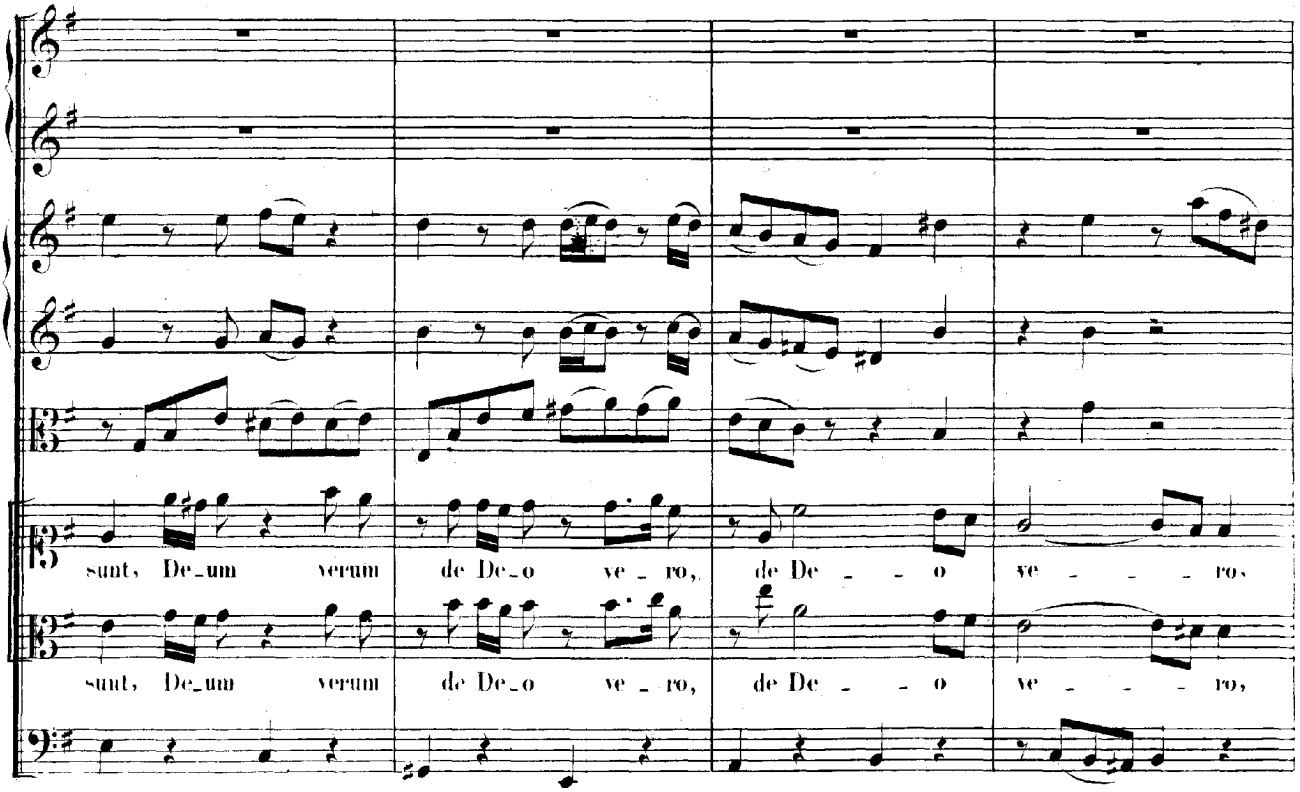
sunt, De-um verum de De-o ve - ro, de De - - o ve - - - - ro,
sunt, De-um verum de De-o ve - ro, de De - - o ve - - - - ro,

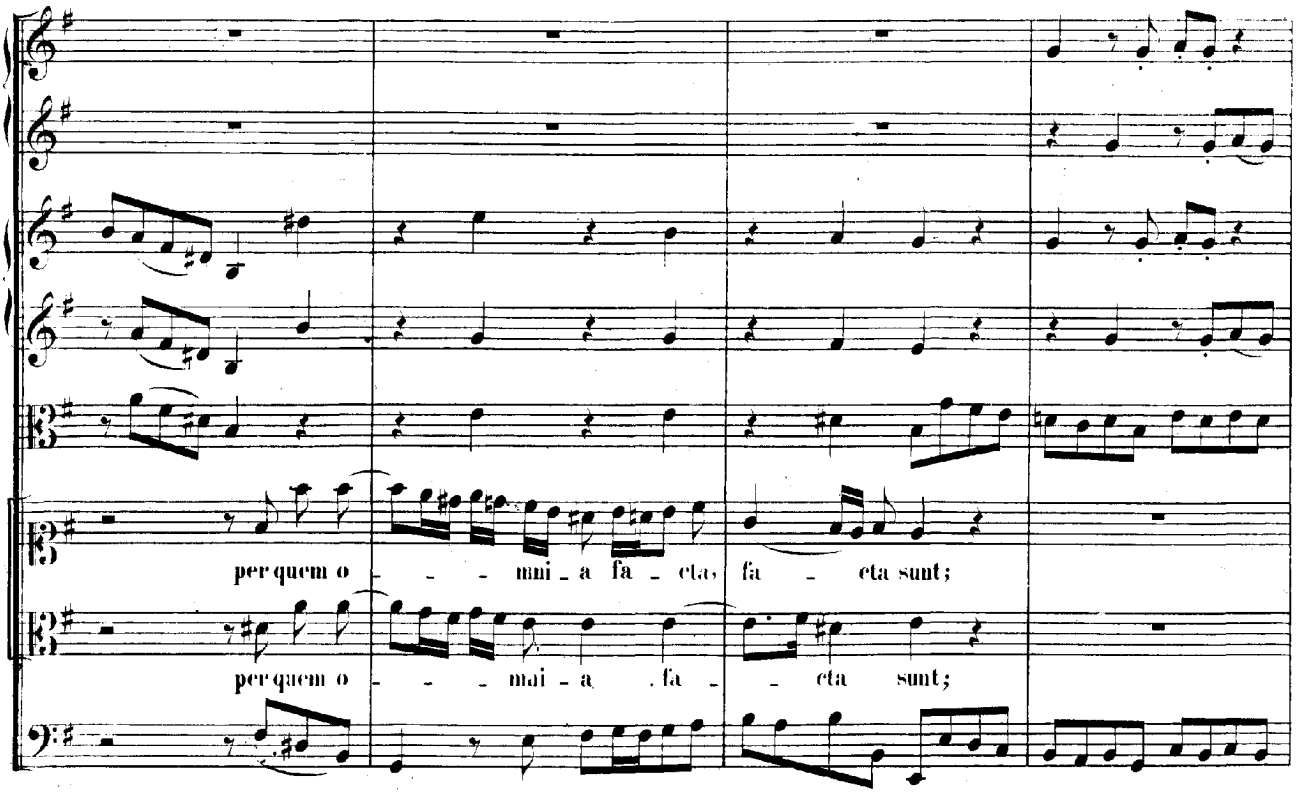
per quem o - - - mni - a fa - cta, fa - cta sunt;
per quem o - - - mai - a fa - - cta sunt;

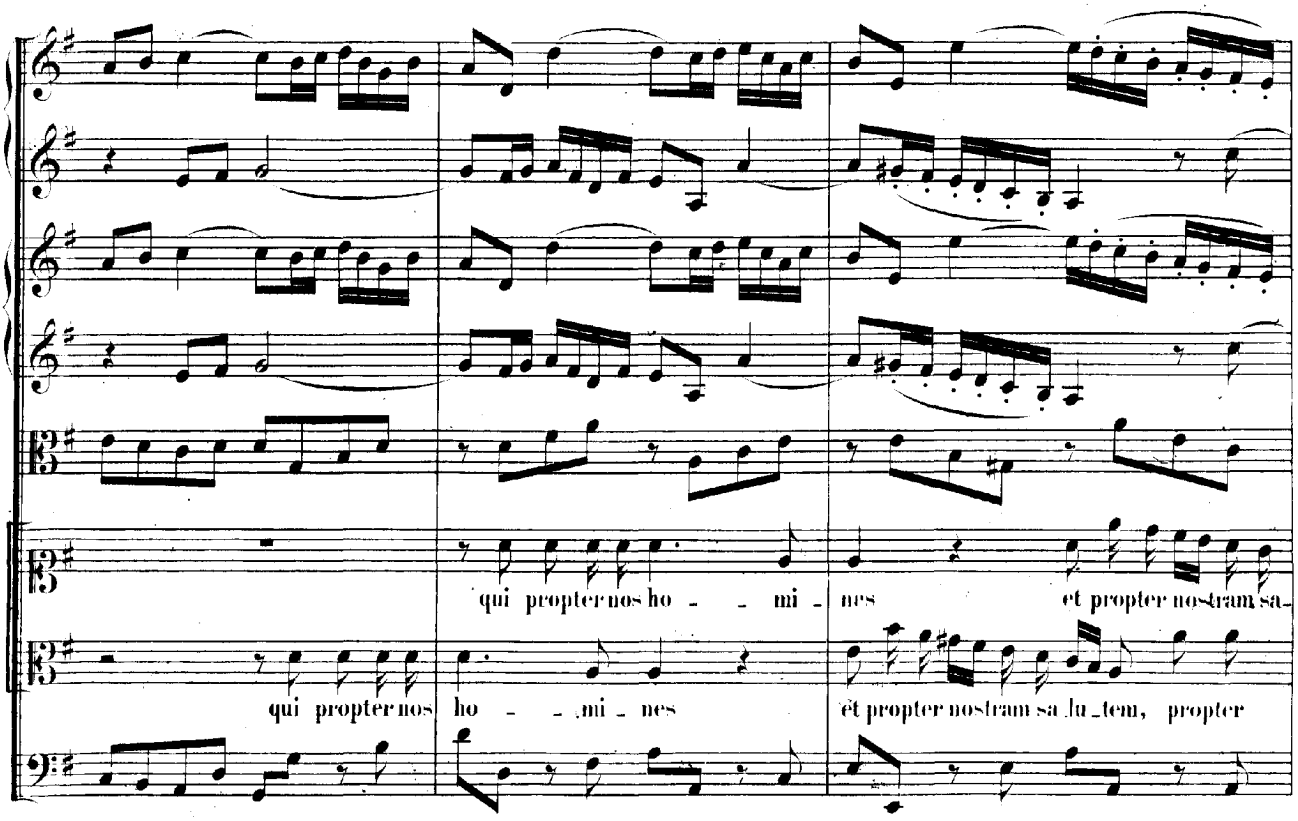
qui propter nos ho - - mi - nes et propter nostram sa-
qui propter nos ho - - mi - nes et propter nostram sa - lu - tem, propter

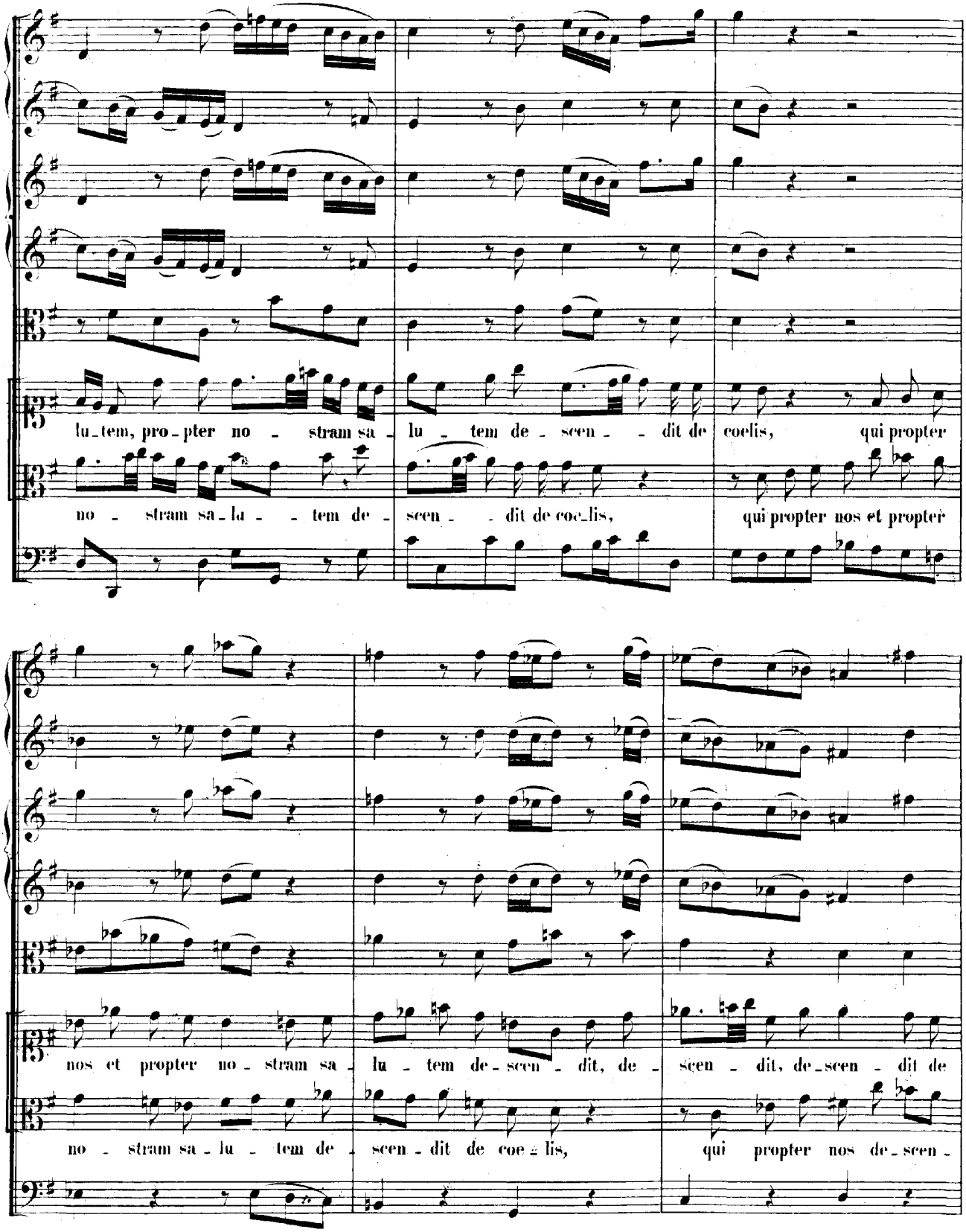
lu_tem, pro_pter no - stram sa - lu - tem de - scen - - dit de coelis, qui propter
no - stram sa_lu - - tem de - scen - - dit de coe_lis, qui propter nos et propter
nos et propter no - stram sa - lu - tem de_scen - dit, de - scen - dit, de_scen - dit de
no - stram sa - lu - tem de - scen - dit de coe - lis, qui propter nos de_scen -

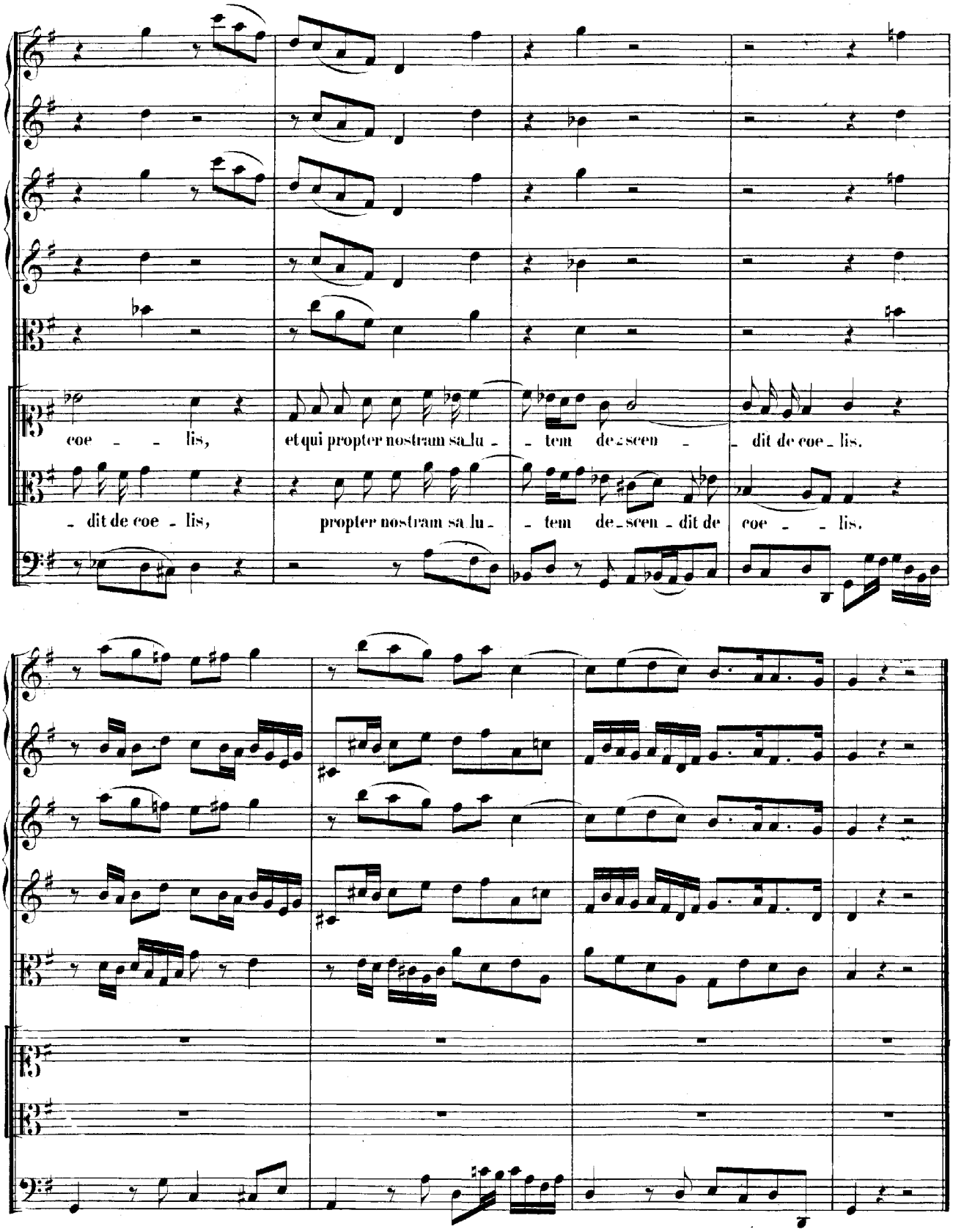
coe - - lis, et qui propter nostram sa lu - - tem de - scen - - dit de coe - lis.
- dit de coe - lis, propter nostram sa lu - - tem de - scen - dit de coe - - lis.

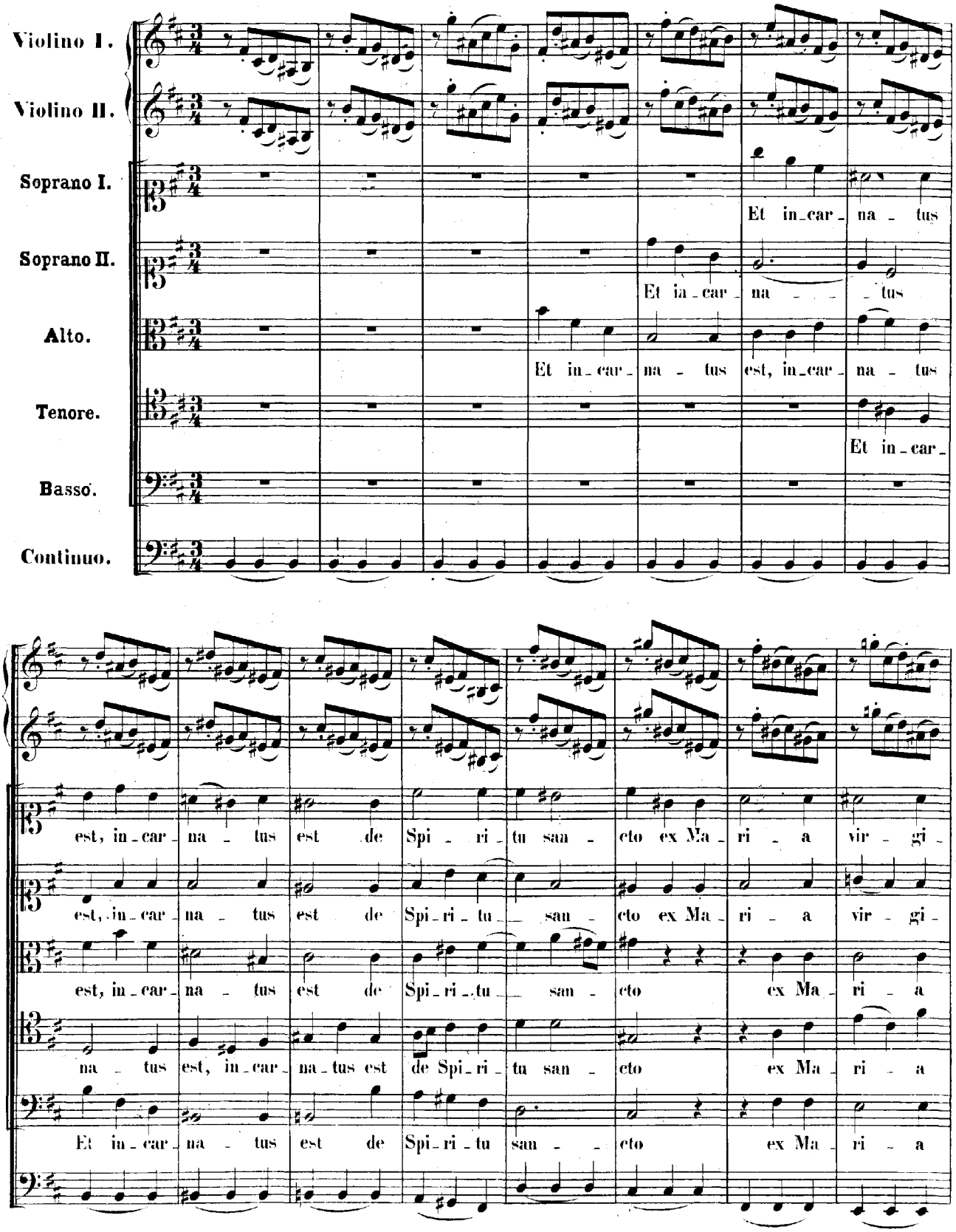
Violino I.
Violino II.
Soprano I.
Soprano II.
Alto.
Tenore.
Basso.
Continuo.
Et in-car-na-tus
Et in-car-na - - - tus
Et in-car-na-tus est, in-car-na-tus
Et in-car-
est, in-car-na-tus est de Spi-ri-tu san-cto ex Ma-ri-a vir-gi-
est, in-car-na-tus est de Spi-ri-tu san-cto ex Ma-ri-a vir-gi-
est, in-car-na-tus est de Spi-ri-tu san-cto ex Ma-ri-a
na-tus est, in-car-na-tus est de Spi-ri-tu san-cto ex Ma-ri-a
Et in-car-na-tus est de Spi-ri-tu san-cto ex Ma-ri-a

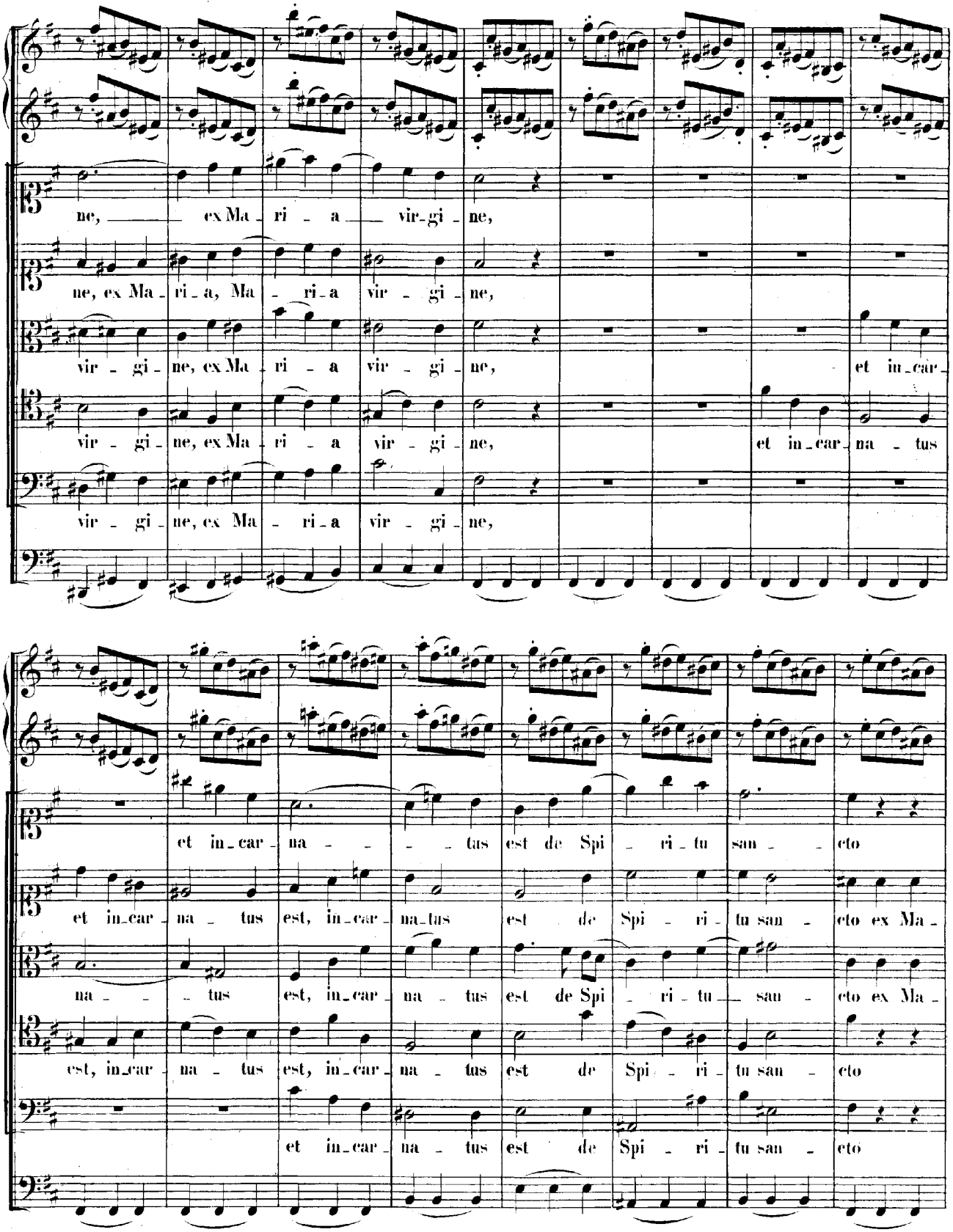
ne, ex Ma - ri - a vir - gi - ne,
ne, ex Ma - ri - a, Ma - ri - a vir - gi - ne,
vir - gi - ne, ex Ma - ri - a vir - gi - ne, et in - car -
vir - gi - ne, ex Ma - ri - a vir - gi - ne, et in - car - na - tus
vir - gi - ne, ex Ma - ri - a vir - gi - ne,
et in - car - na - - - tus est de Spi - ri - tu san - eto
et in - car - na - tus est, in - car - na - tus est de Spi - ri - tu san - eto ex Ma -
na - - - tus est, in - car - na - tus est de Spi - ri - tu - san - eto ex Ma -
est, in - car - na - tus est, in - car - na - tus est de Spi - ri - tu san - eto
et in - car - na - tus est de Spi - ri - tu san - eto

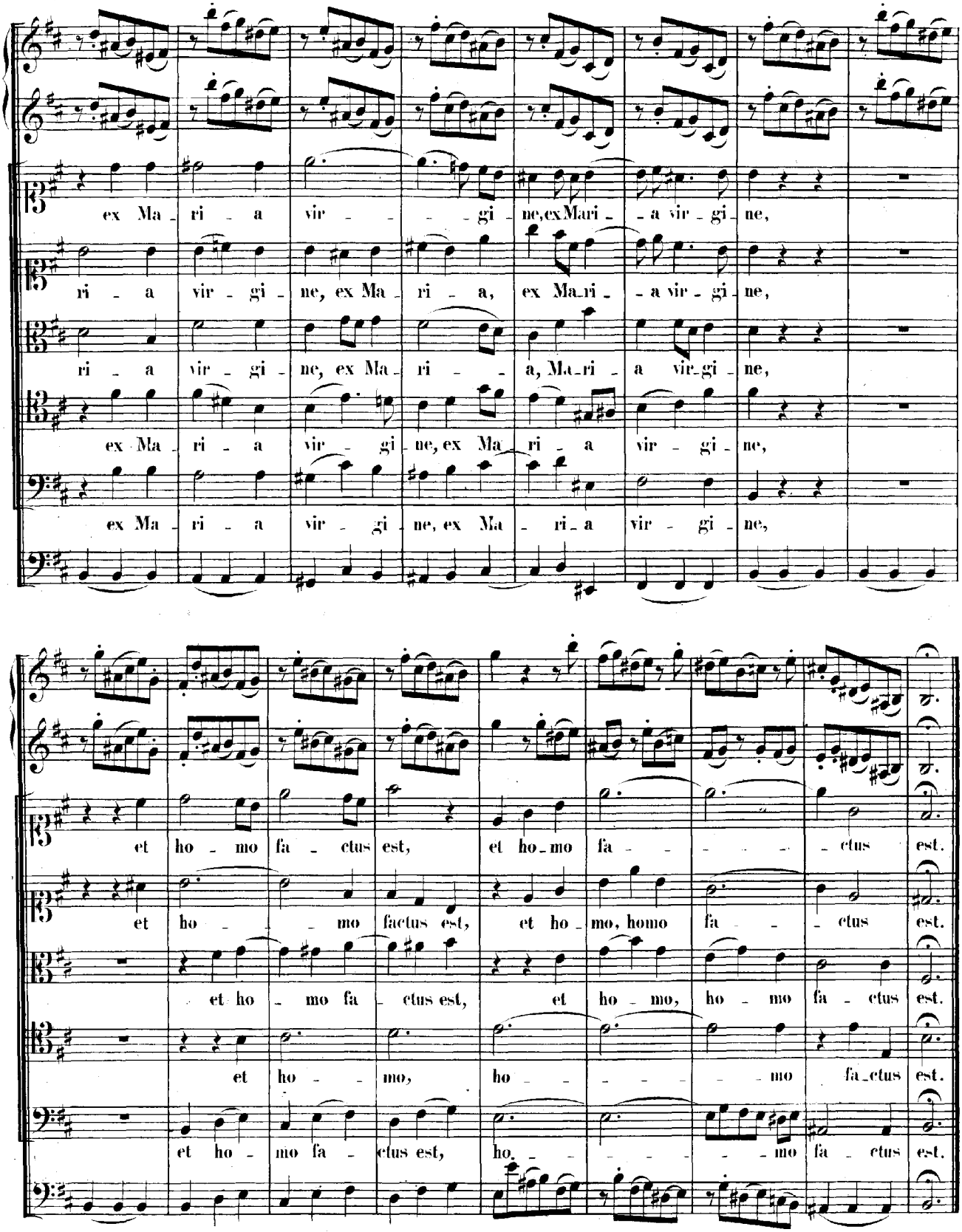
ex Ma - ri - a vir - - - - gi - ne, ex Mari - - a vir - gi - ne,
ri - a vir - gi - ne, ex Ma - ri - a, ex Ma - ri - - a vir - gi - ne,
ri - a vir - gi - ne, ex Ma - ri - - a, Ma - ri - a vir - gi - ne,
ex Ma - ri - a vir - gi - ne, ex Ma - ri - a vir - gi - ne,
ex Ma - ri - a vir - gi - ne, ex Ma - ri - a vir - gi - ne,
et ho - mo fa - ctus est, et ho - mo fa - - - - - ctus est.
et ho - - - mo factus est, et ho - mo, homo fa - - ctus est.
et ho - mo fa - ctus est, et ho - mo, ho - mo fa - ctus est.
et ho - - mo, ho - - - - - mo fa - ctus est.
et ho - mo fa - ctus est, ho - - - - - - mo fa - ctus est.

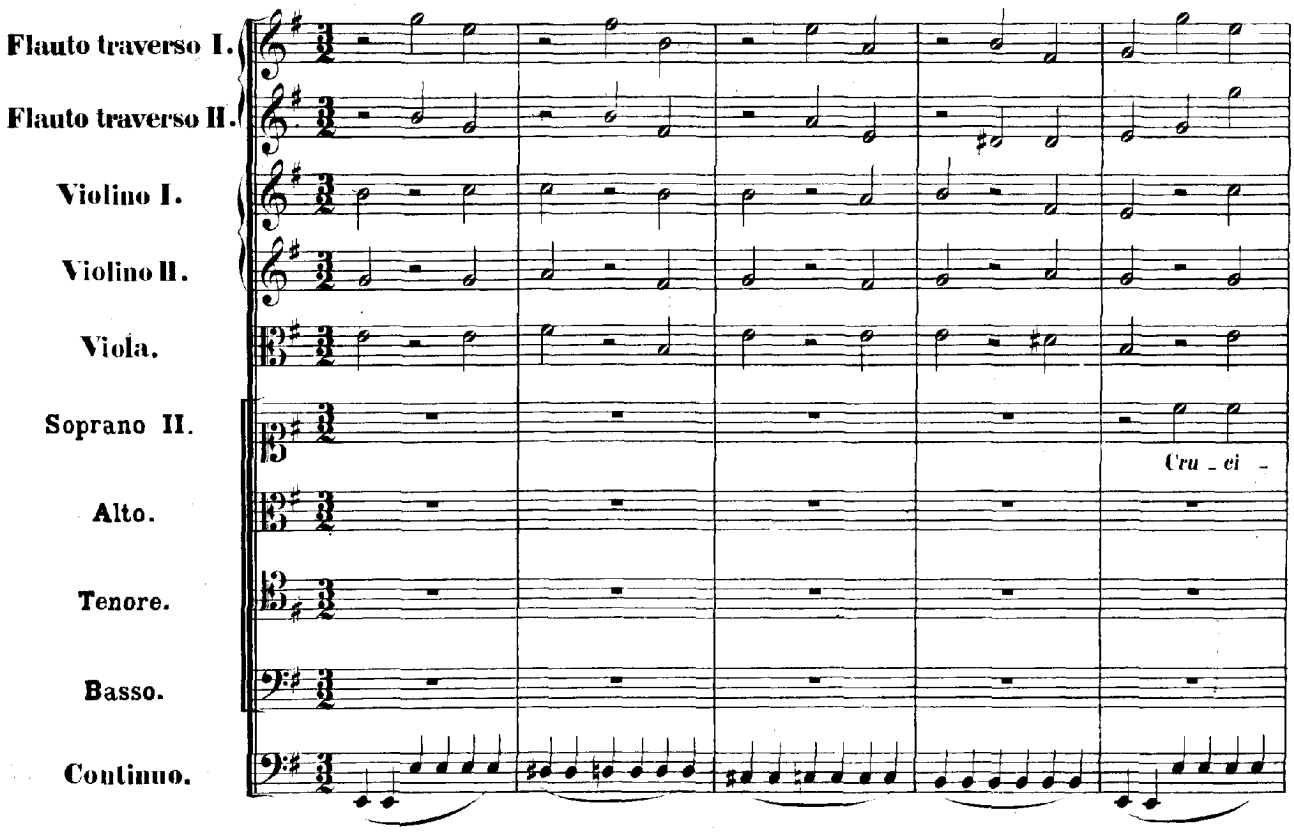
Flauto traverso I.
Flauto traverso II.
Violino I.
Violino II.
Viola.
Soprano II.
Cru - ci -
Alto.
Tenore.
Basso.
Continuo.

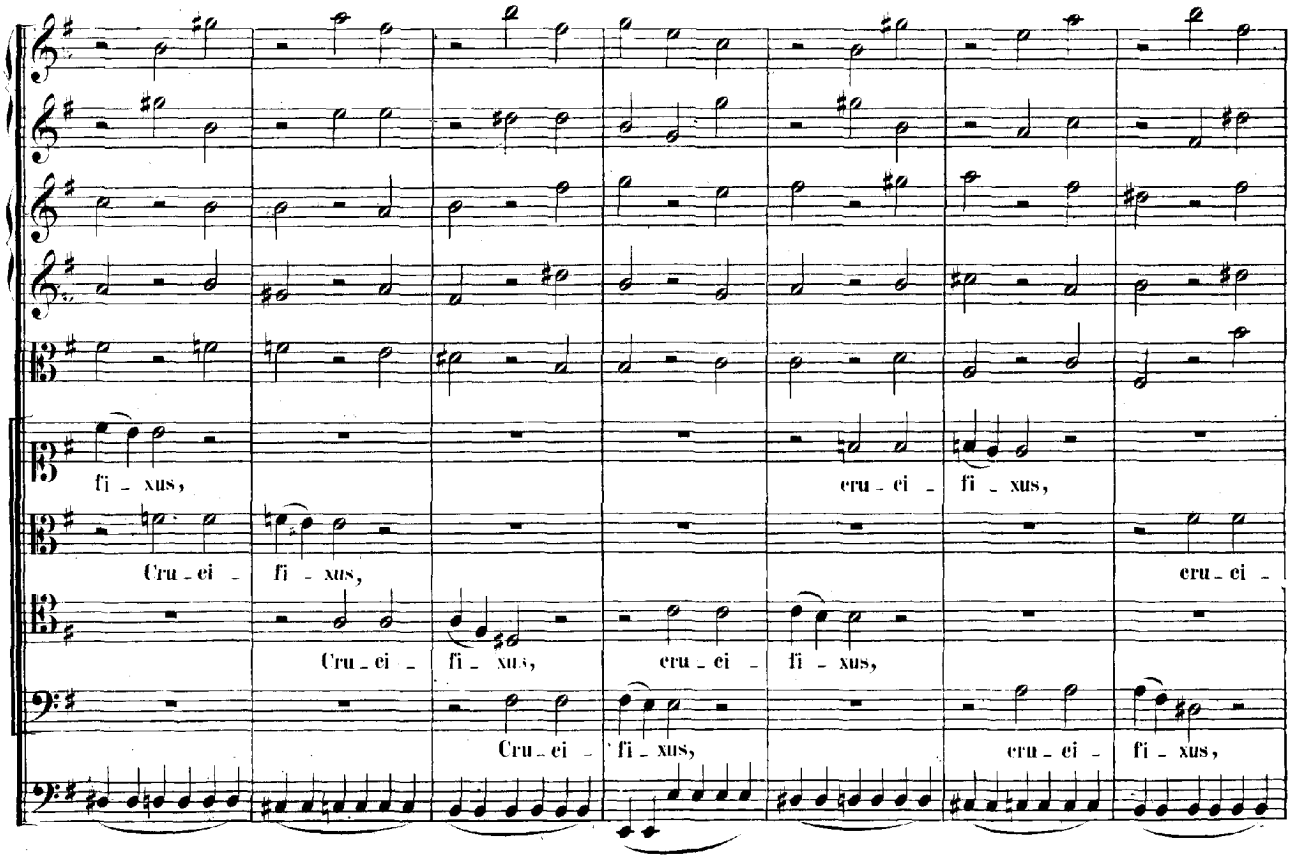
fi - xus,
cru - ci - fi - xus,
Cru - ci - fi - xus,
cru - ci -
Cru - ci - fi - xus,
cru - ci - fi - xus,
Cru - ci - fi - xus,
cru - ci - fi - xus,

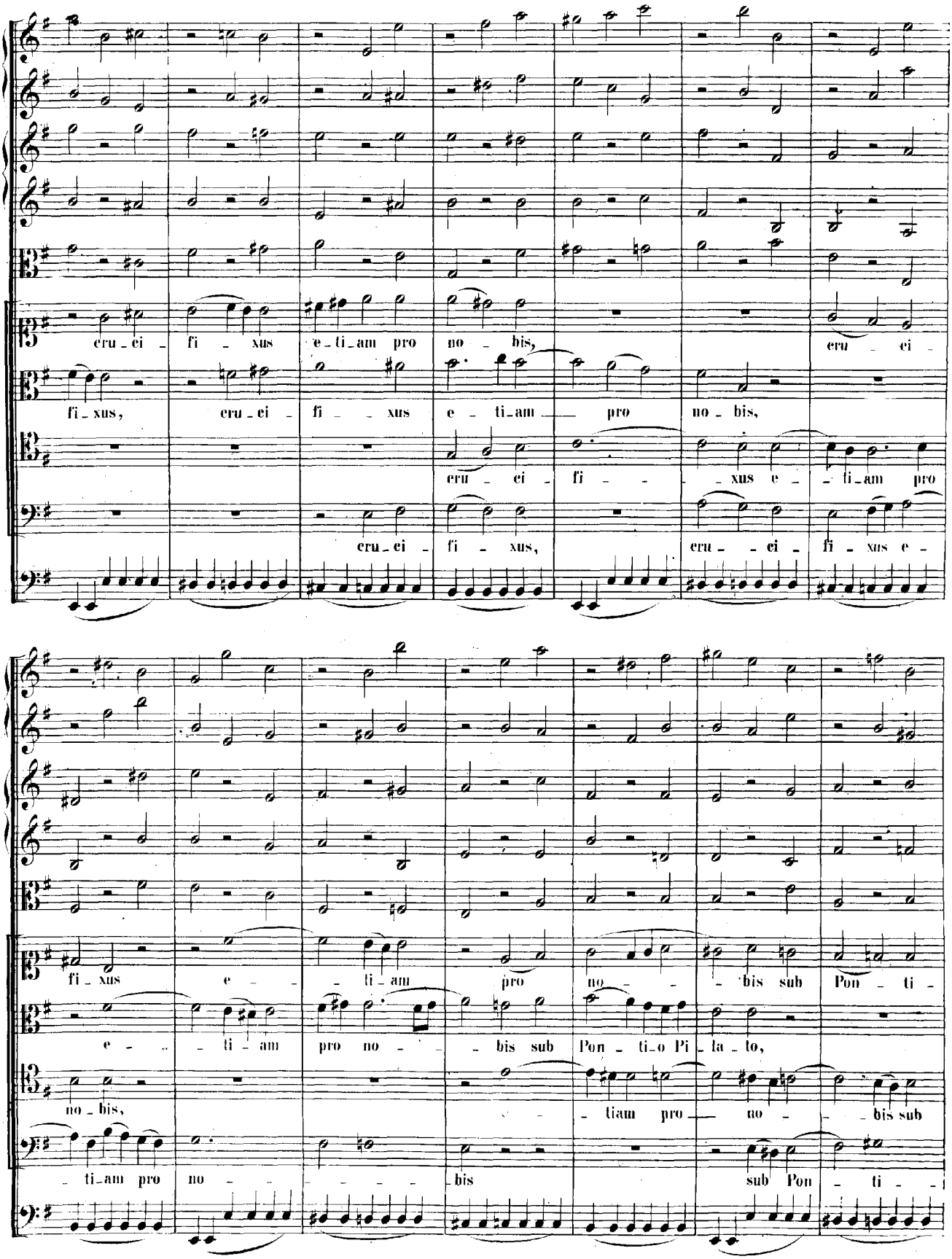
cru - ci - fi - xus e - ti - am pro no - bis,
cru - ci -
fi - xus, cru - ci - fi - xus e - ti - am pro no - bis,
cru - ci - fi - xus e - ti - am pro
cru - ci - fi - xus,
cru - ci - fi - xus e -
fi - xus e - ti - am pro no - bis sub Pon - ti -
e - ti - am pro no - bis sub Pon - ti - o Pi - la - to,
no - bis,
- tiam pro no - bis sub
- ti - am pro no - bis sub Pon - ti -

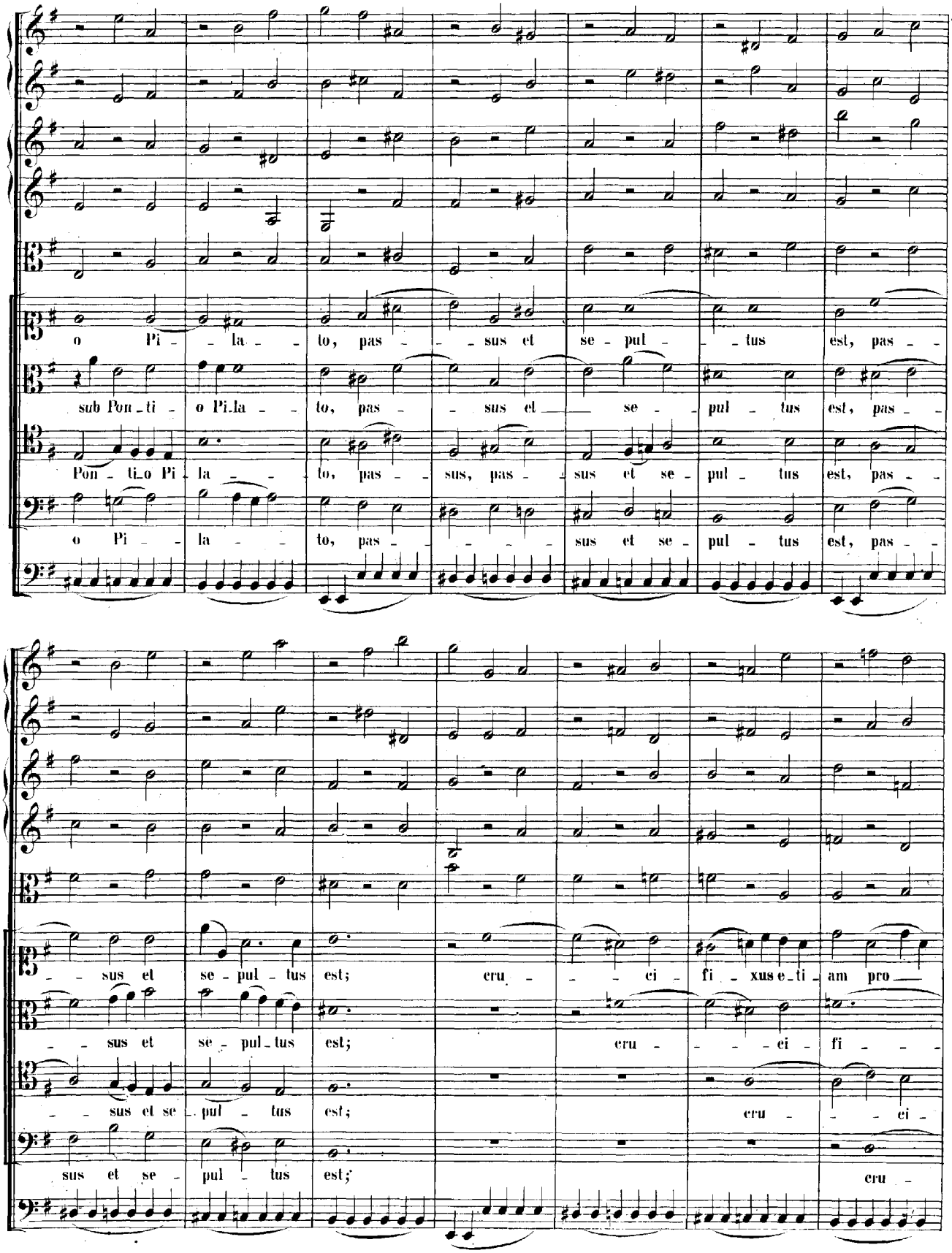
o Pi - la - to, pas - - sus et se - pul - - tus est, pas - -
sub Pon - ti - o Pi - la - - to, pas - - sus et se - - pul - tus est, pas - -
Pon - ti - o Pi - la - - to, pas - - sus, pas - sus et se - pul - tus est, pas - -
o Pi - la - - to, pas - - - - - sus et se - pul - tus est, pas - -
- - sus et se - pul - tus est; cru - - - ci - fi - xus e - ti - am pro - -
- - sus et se - pul - tus est; cru - - - - ci - fi - - -
- - sus et se - pul - tus est; cru - - - ci -
sus et se - pul - tus est; cru -

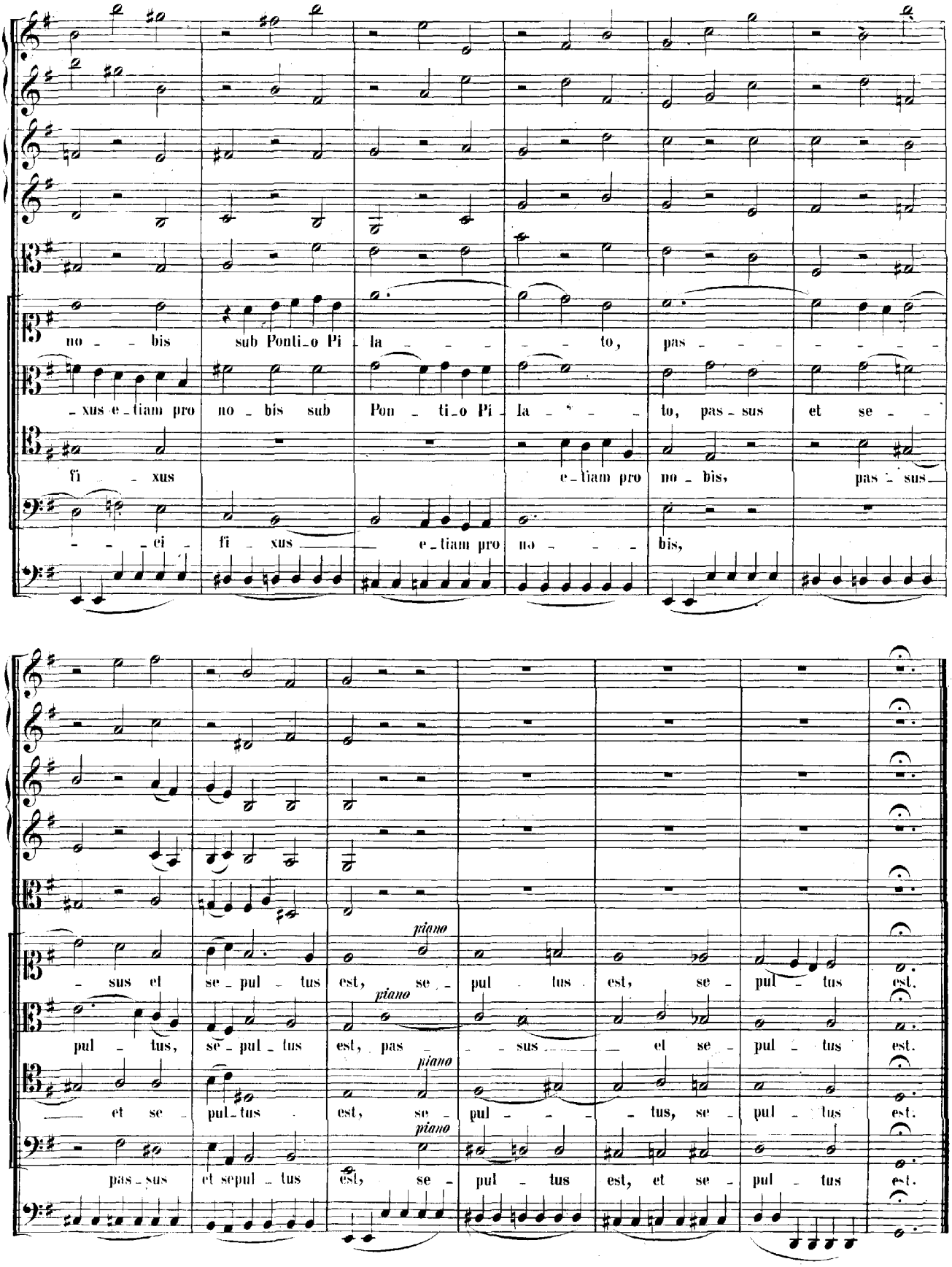
no - bis sub Ponti-o Pi - la - - - - to, pas - - - - - - - - -
-xus e-tiam pro no - bis sub Pon - ti-o Pi - la - - - to, pas-sus et se - -
fi - xus e-tiam pro no - bis, pas - sus
- - - ei - fi - xus e-tiam pro no - - - bis,
piano
- sus et se - pul - tus est, se - pul - tus est, se - pul - tus est.
piano
pul - tus, se - pul - tus est, pas - - sus - et se - pul - tus est.
piano
et se - pul-tus est, se - pul - - - - tus, se - pul - tus est.
piano
pas-sus et sepul - tus est, se - pul - tus est, et se - pul - tus est.

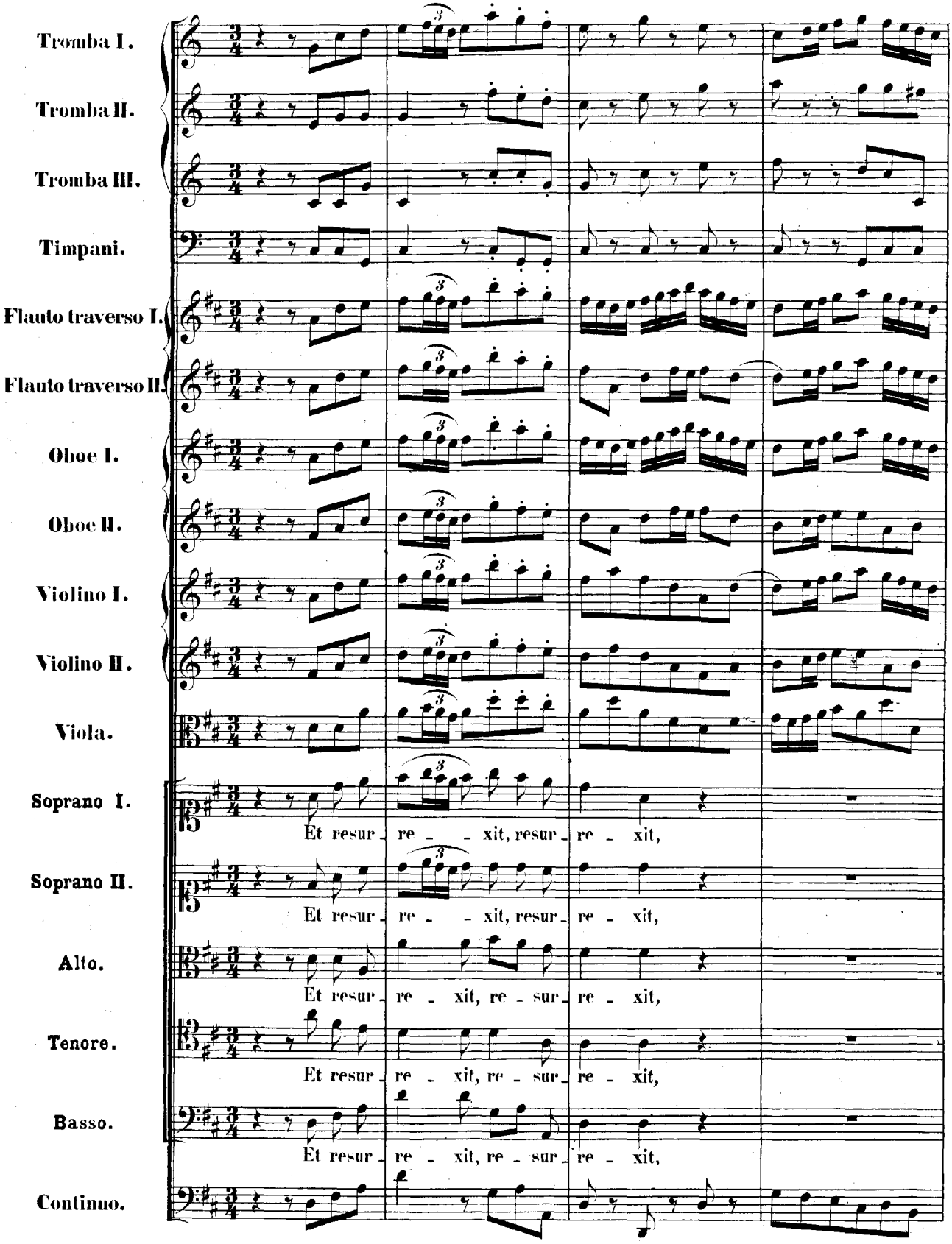
Tromba I.
Tromba II.
Tromba III.
Timpani.
Flauto traverso I.
Flauto traverso II.
Oboe I.
Oboe II.
Violino I.
Violino II.
Viola.
Soprano I.
Et resur_ re _ _ xit, resur_ re _ xit,
Soprano II.
Et resur_ re _ _ xit, resur_ re _ xit,
Alto.
Et resur_ re _ xit, re _ sur_ re _ xit,
Tenore.
Et resur_ re _ xit, re _ sur_ re _ xit,
Basso.
Et resur_ re _ xit, re _ sur_ re _ xit,
Continuo.

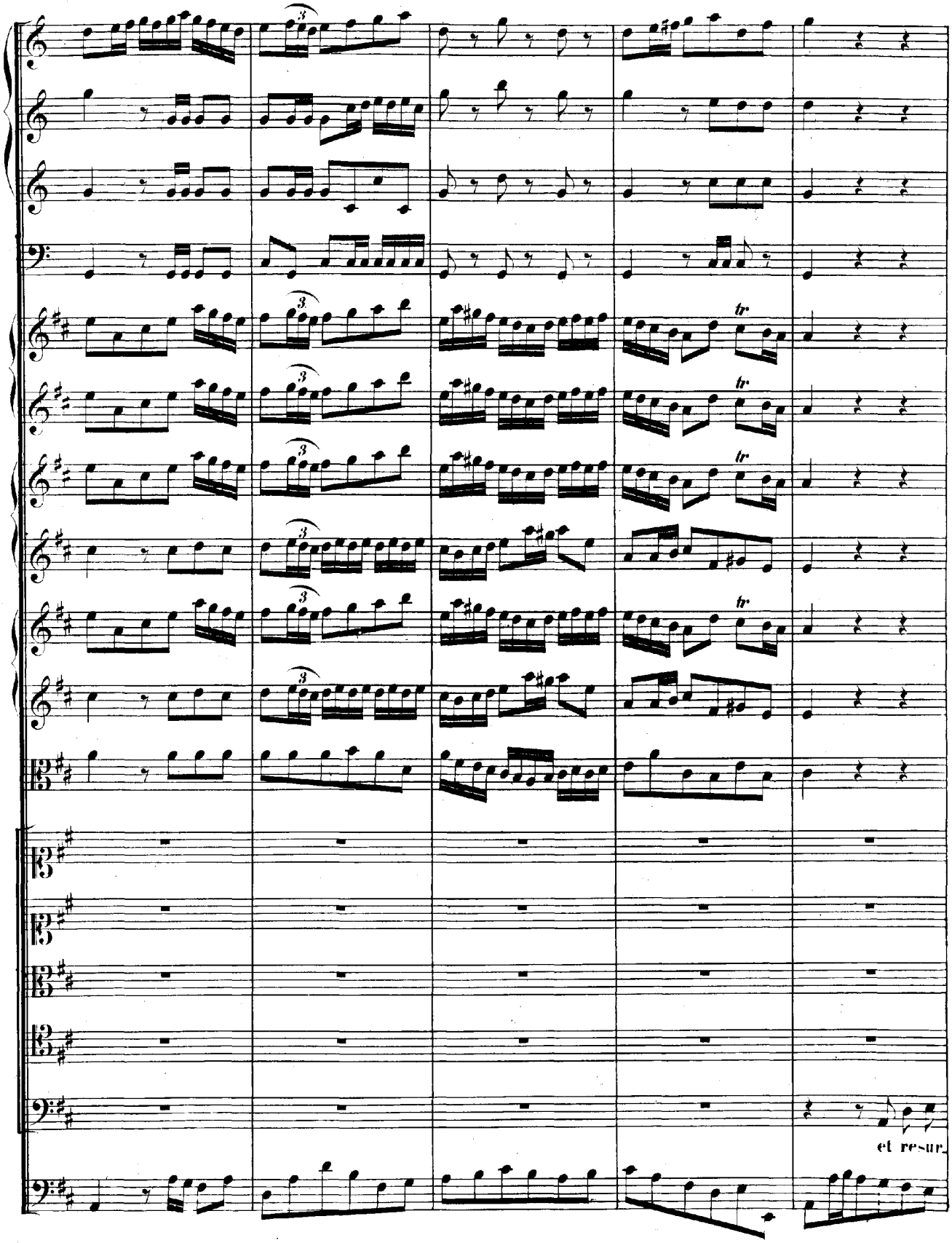
tr
et resur.

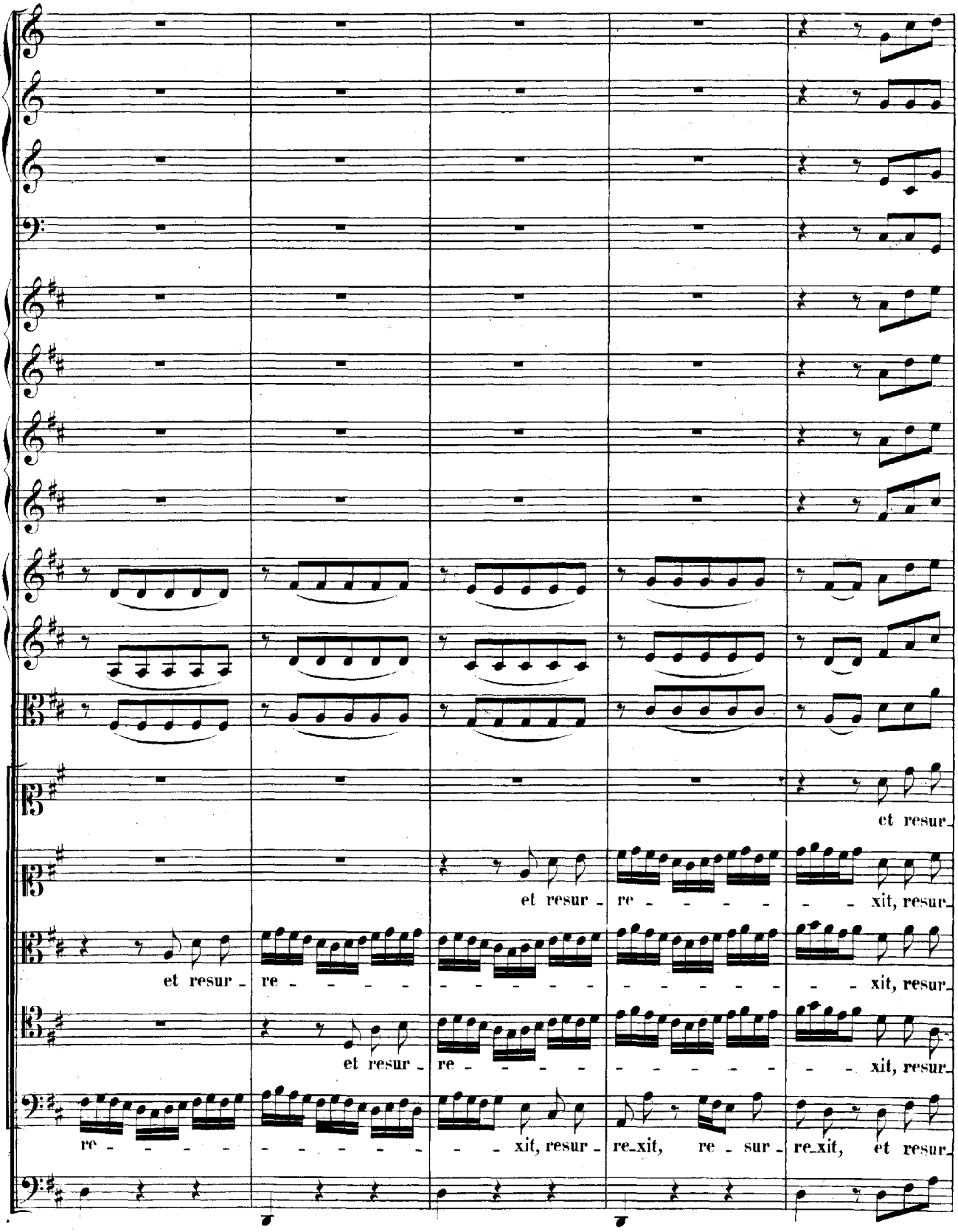
et resur-
et resur - re - - - - - xit, resur-
et resur - re - - - - - - - - - - - xit, resur-
et resur - re - - - - - - - - - - - xit, resur-
re - - - - - - - - - - - xit, resur - re-xit, re - sur - re-xit, et resur-

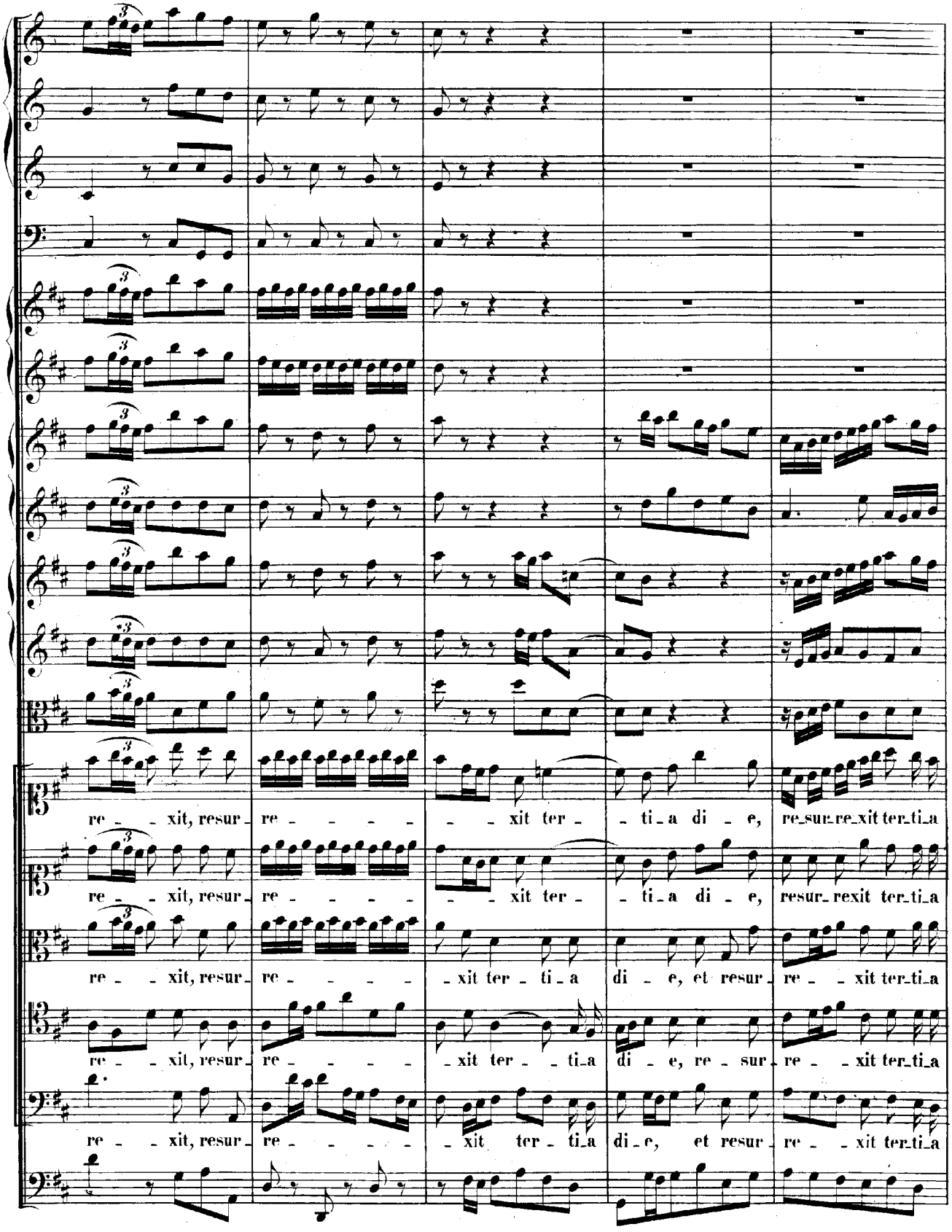
re - - xit, resur - re - - - - - xit ter - ti - a di - e,
re - - xit, resur - re - - - - - xit ter - ti - a di - e,
re - - xit, resur - re - - - - - xit ter - ti - a di - e, et resur - re - - xit ter - ti - a
re - - xit, resur - re - - - - - xit ter - - ti - a di - e, re - sur - re - - xit ter - ti - a
re - - xit, resur - re - - - - - xit ter - ti - a di - e, et resur - re - - xit ter - ti - a

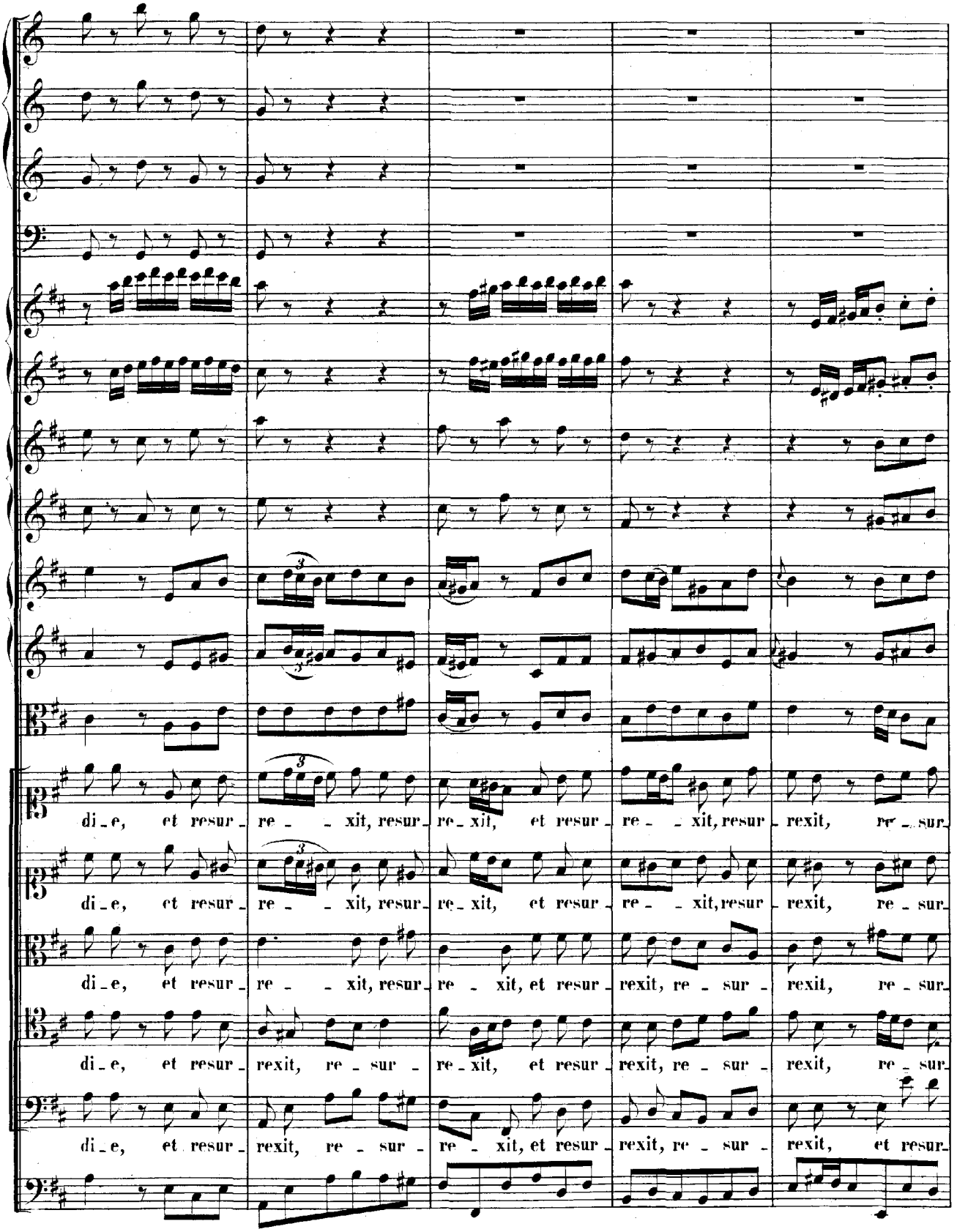
di - e, et resur - re - - xit, resur - re - xit, et resur - re - - xit, resur - rexit, re - sur -
di - e, et resur - re - - xit, resur - re - xit, et resur - re - - xit, resur - rexit, re - sur -
di - e, et resur - re - - xit, resur - re - xit, et resur - rexit, re - sur - rexit, re - sur -
di - e, et resur - rexit, re - sur - re - xit, et resur - rexit, re - sur - rexit, re - sur -
di - e, et resur - rexit, re - sur - re - xit, et resur - rexit, re - sur - rexit, et resur -

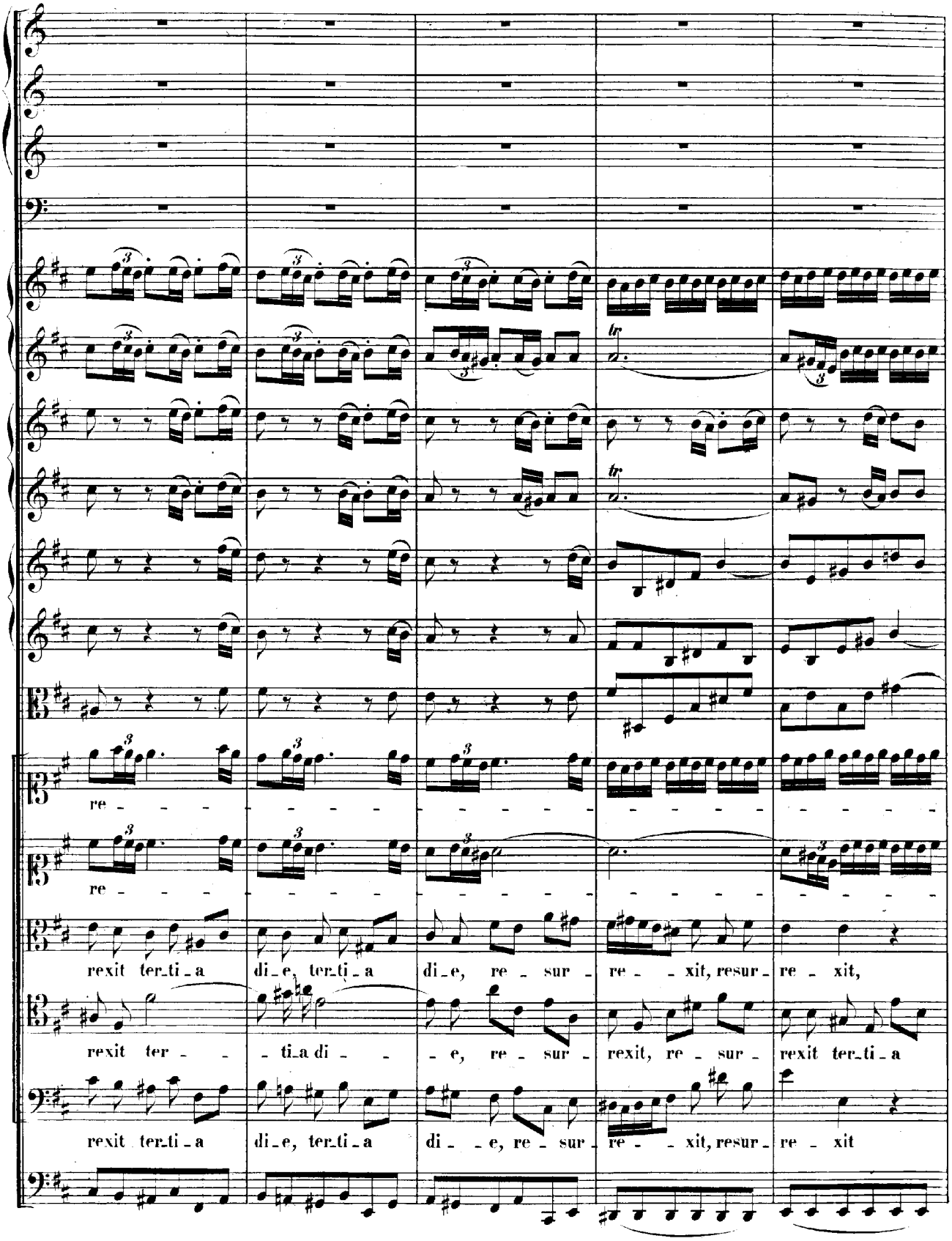
re -
re -
rexit ter_ti_a di_e, ter_ti_a di_e, re - sur - re - - xit, resur - re - xit,
rexit ter - - ti_a di - - - e, re - sur - rexit, re - sur - rexit ter_ti_a
rexit ter_ti_a di_e, ter_ti_a di - - e, re - sur - re - - xit, resur - re - xit

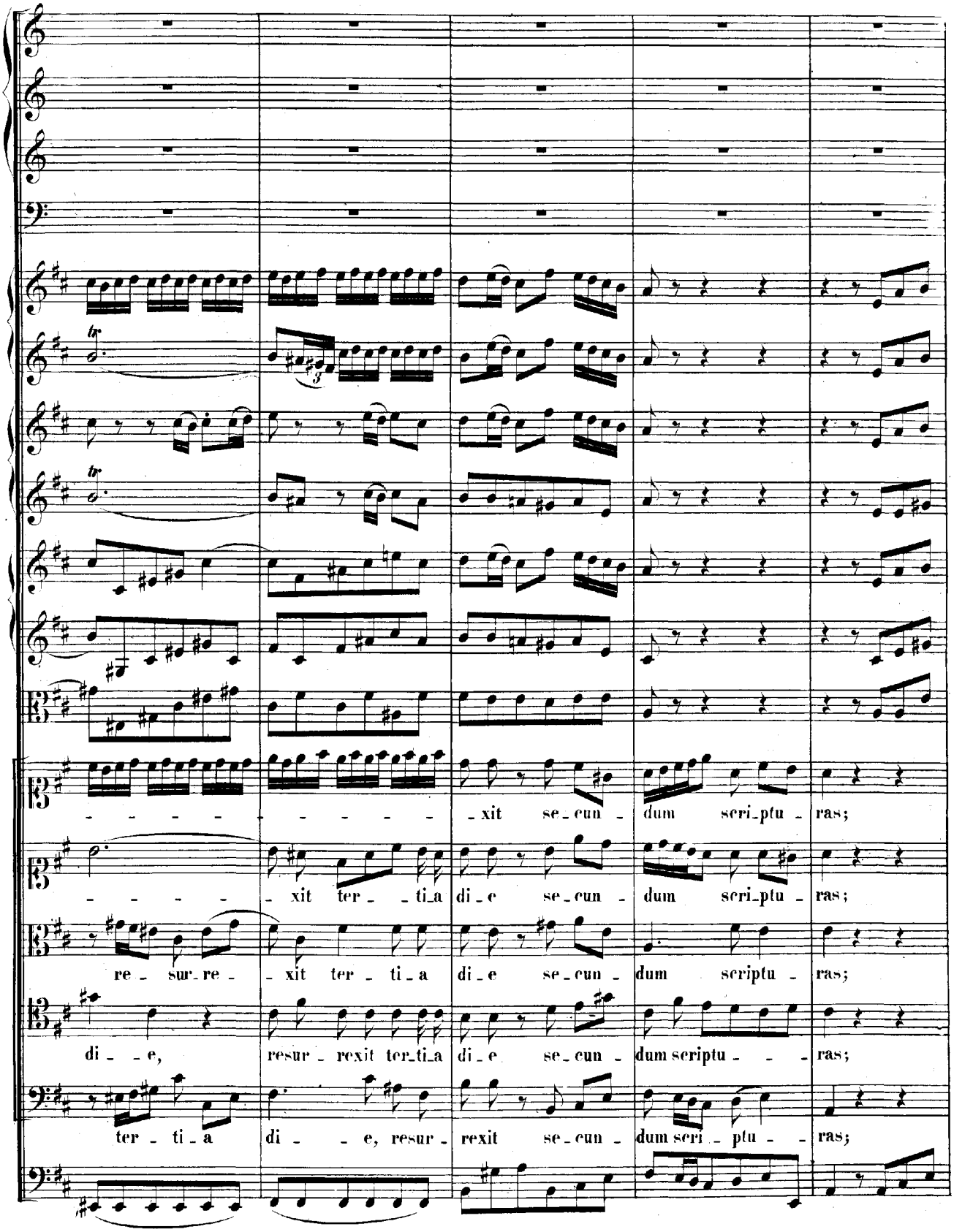
- - - - - - - - - - - - xit se_cun - dum scri_ptu - ras;
- - - - - xit ter - ti_a di_e se_cun - dum scri_ptu - ras;
re - sur_re - xit ter - ti_a di_e se_cun - dum scriptu - ras;
di - - e, resur_rexit ter_ti_a di_e se_cun - dum scriptu - - - ras;
ter - ti_a di - - e, resur - rexit se_cun - dum scri - ptu - - ras;

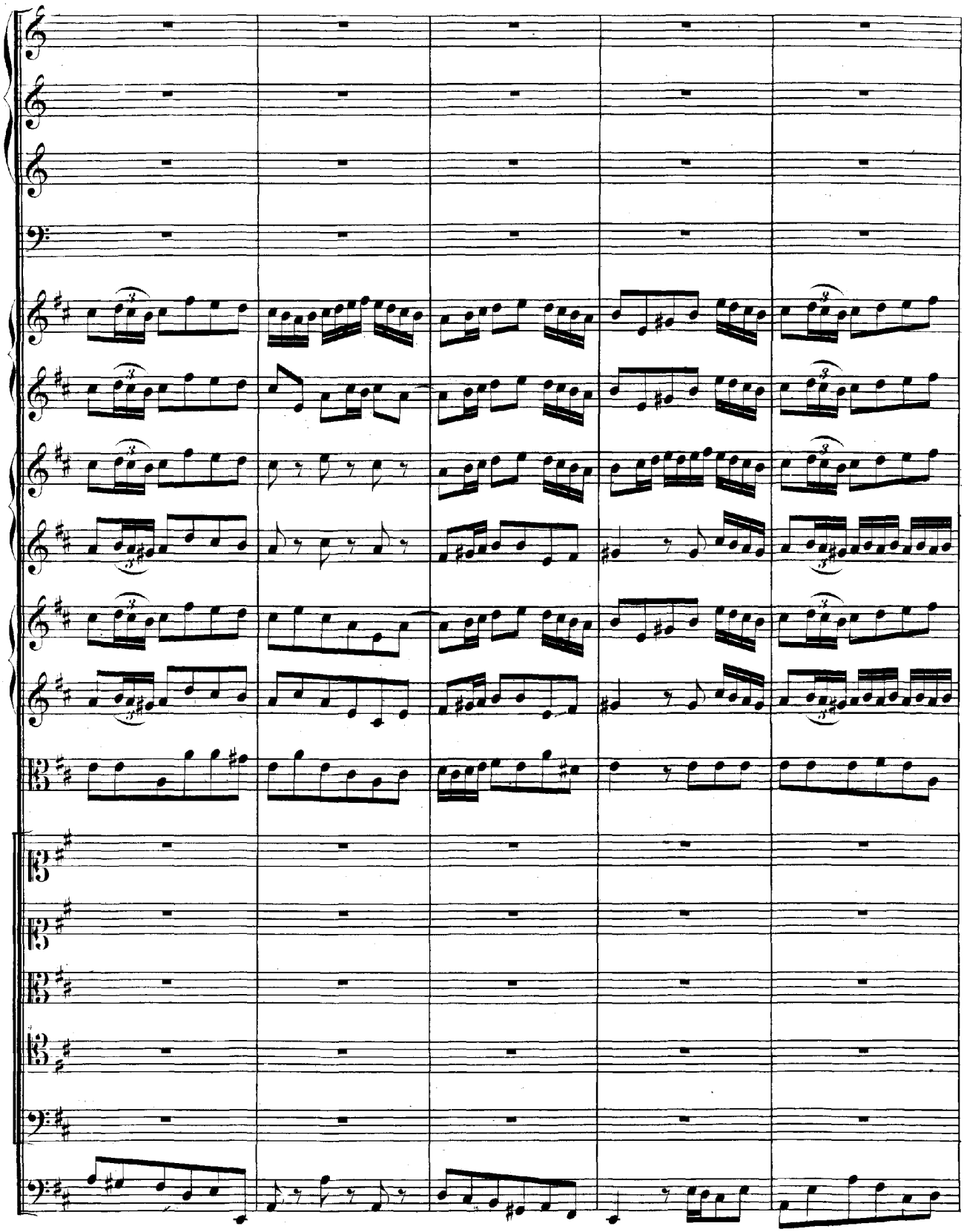

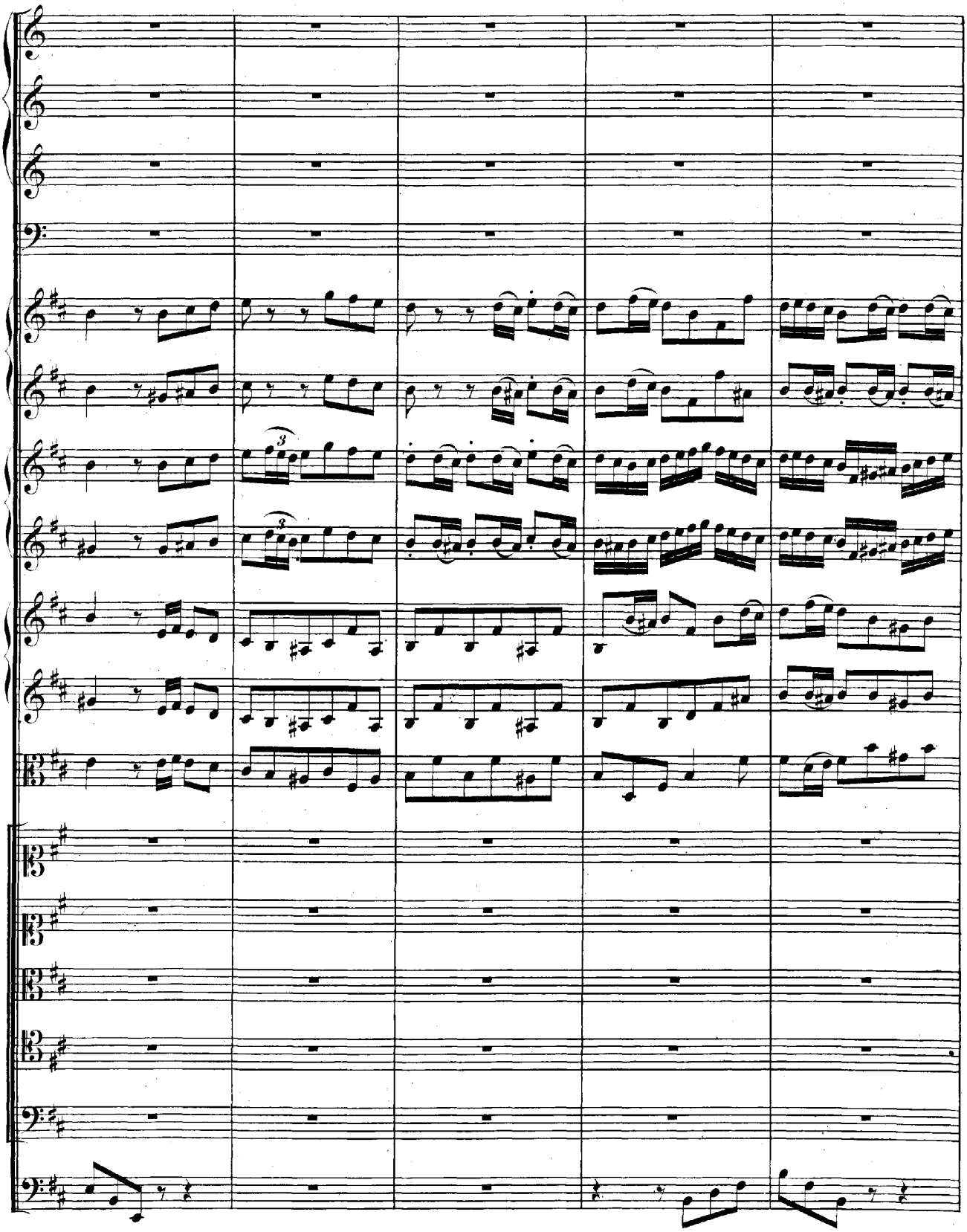

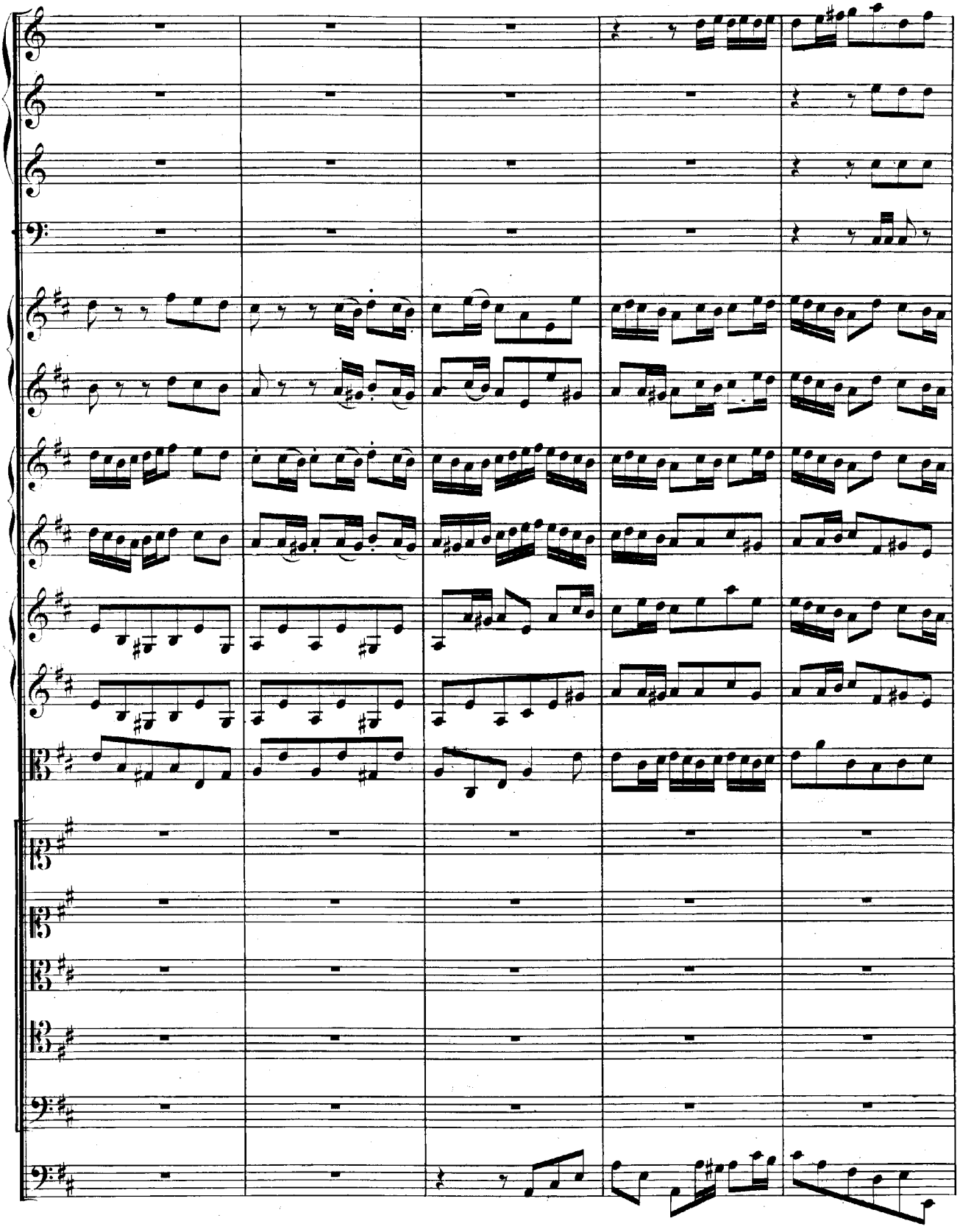

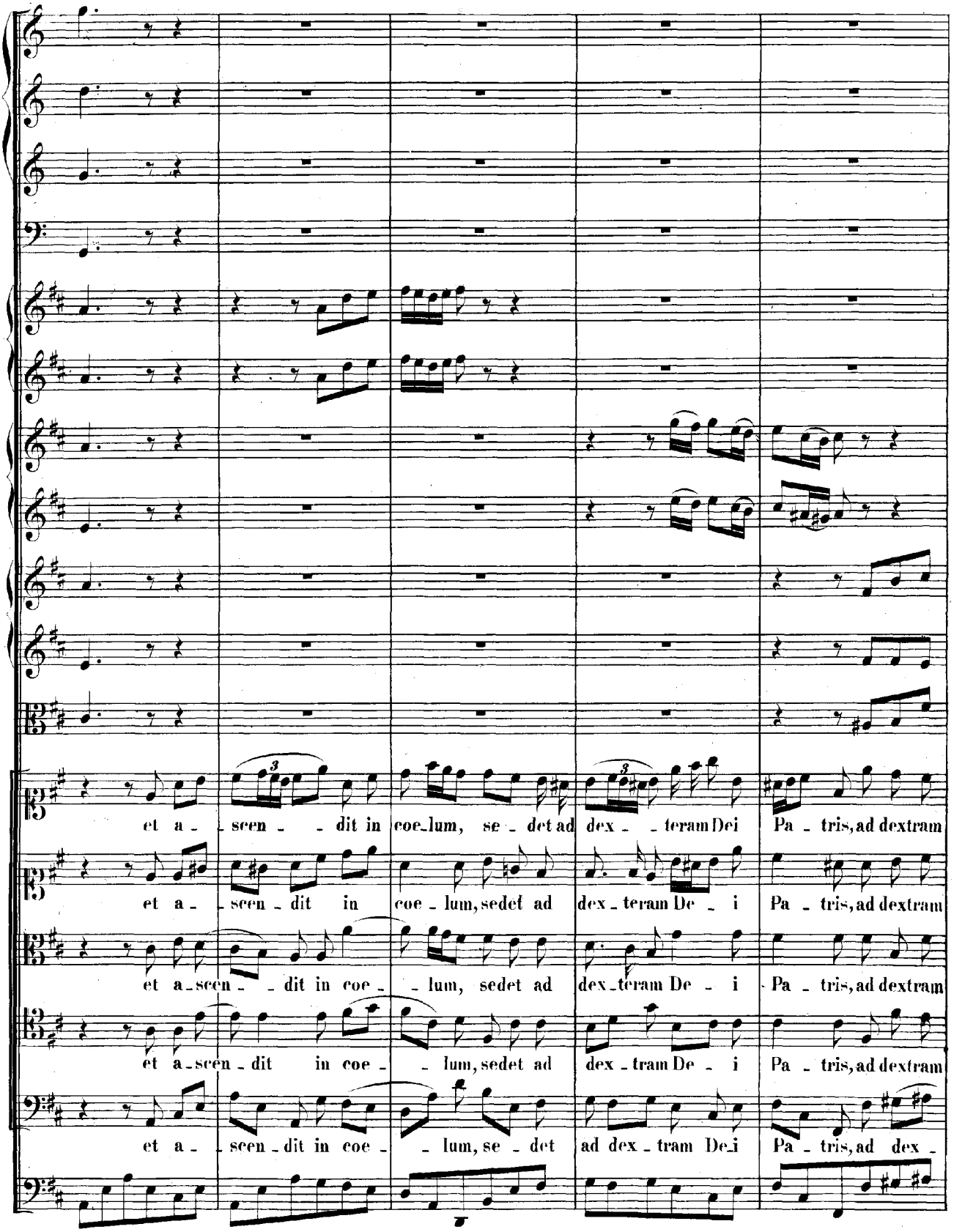
et a - scen - dit in coe-lum, se - det ad dex - teram Dei Pa - tris, ad dextram
et a - scen - dit in coe - lum, sedet ad dex - teram De - i Pa - tris, ad dextram
et a-scen - dit in coe - lum, sedet ad dex-teram De - i Pa - tris, ad dextram
et a-scen-dit in coe - lum, sedet ad dex-tram De - i Pa - tris, ad dextram
et a - scen-dit in coe - lum, se - det ad dex-tram De-i Pa - tris, ad dex -

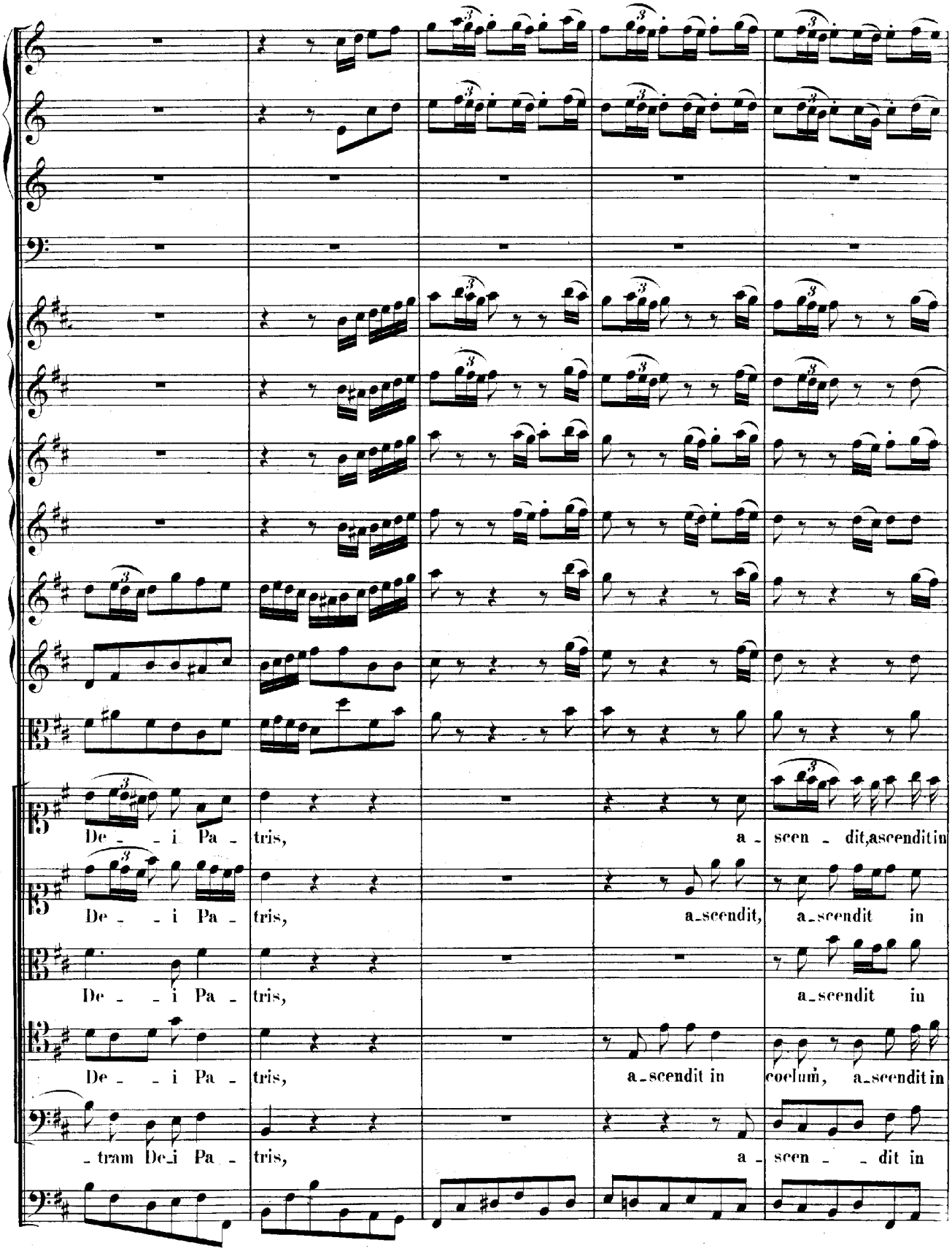
De - - i Pa - tris,
a - scen - dit, ascendit in
De - - i Pa - tris,
a-scendit, a-scendit in
De - - i Pa - tris,
a-scendit in
De - - i Pa - tris,
a-scendit in coelum, a-scendit in
-tram De-i Pa - tris,
a - scen - - dit in

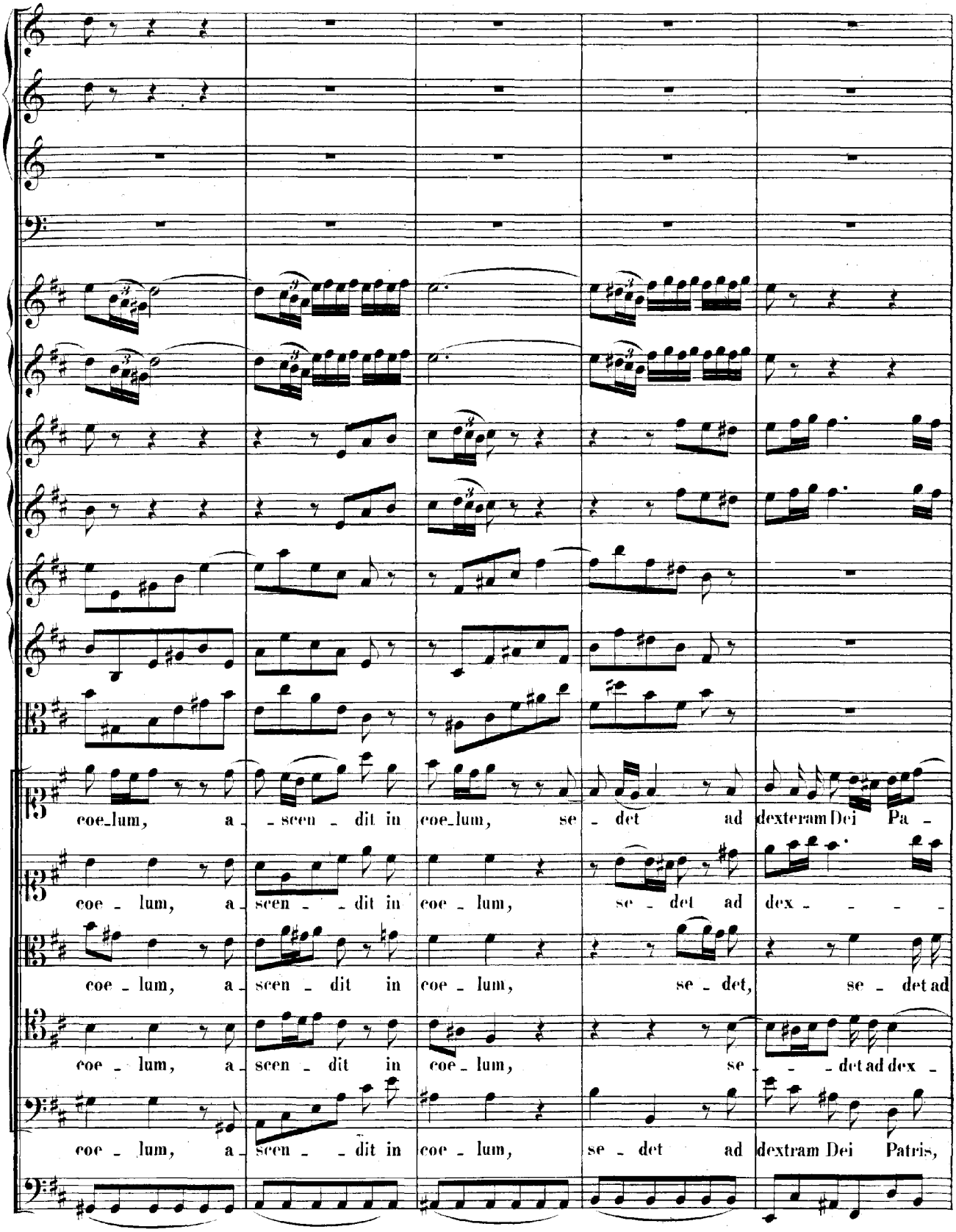
coe_lum, a_scen_dit in coe_lum, se_det ad dexteram Dei Pa_
coe_lum, a_scen_dit in coe_lum, se_det ad dex_
coe_lum, a_scen_dit in coe_lum, se_det, se_det ad
coe_lum, a_scen_dit in coe_lum, se_det ad dex_
coe_lum, a_scen_dit in coe_lum, se_det ad dextram Dei Patris,

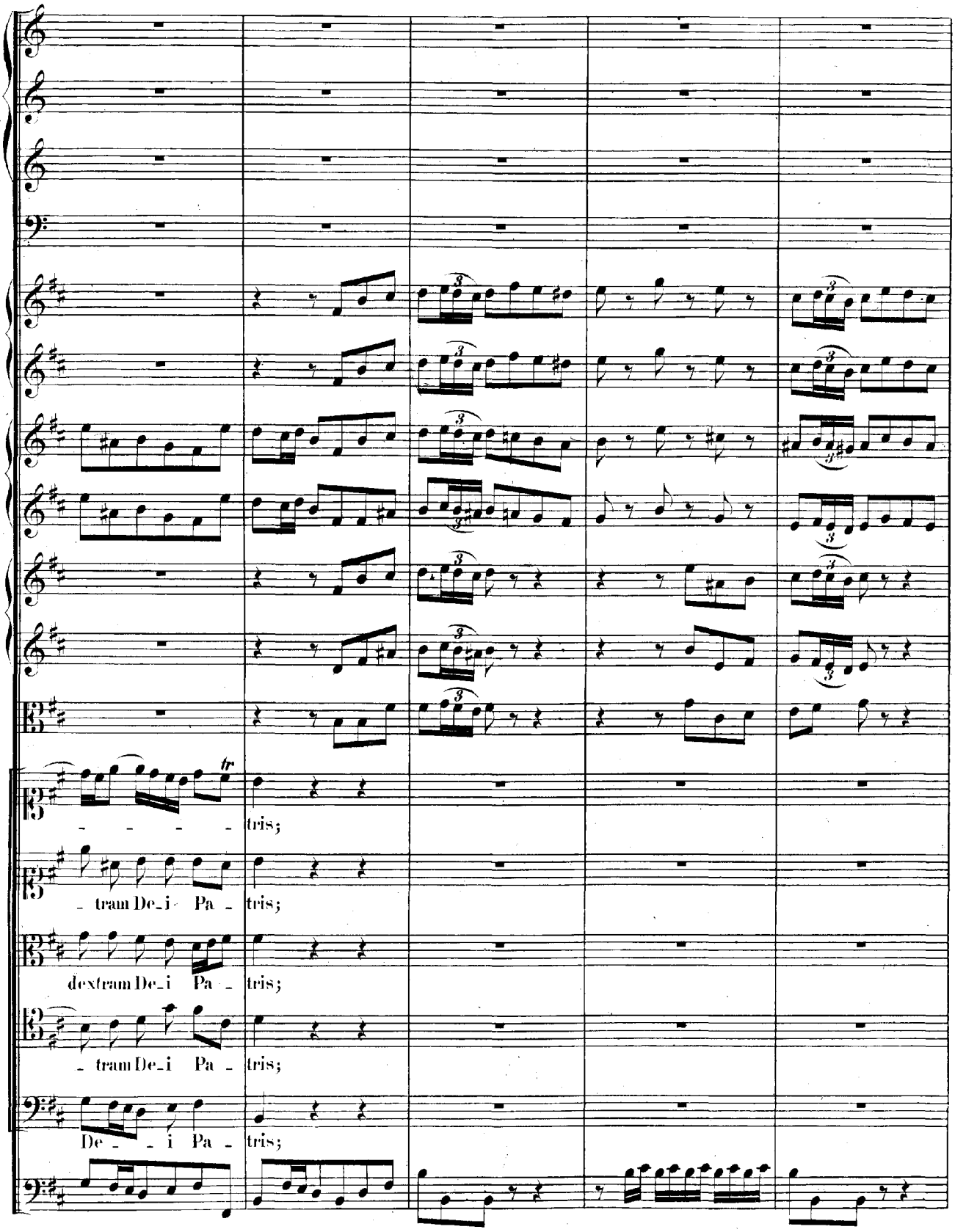
tr
- - - - - tris;
- tram De_i Pa - tris;
dextram De_i Pa - tris;
- tram De_i Pa - tris;
De - - i Pa - tris;

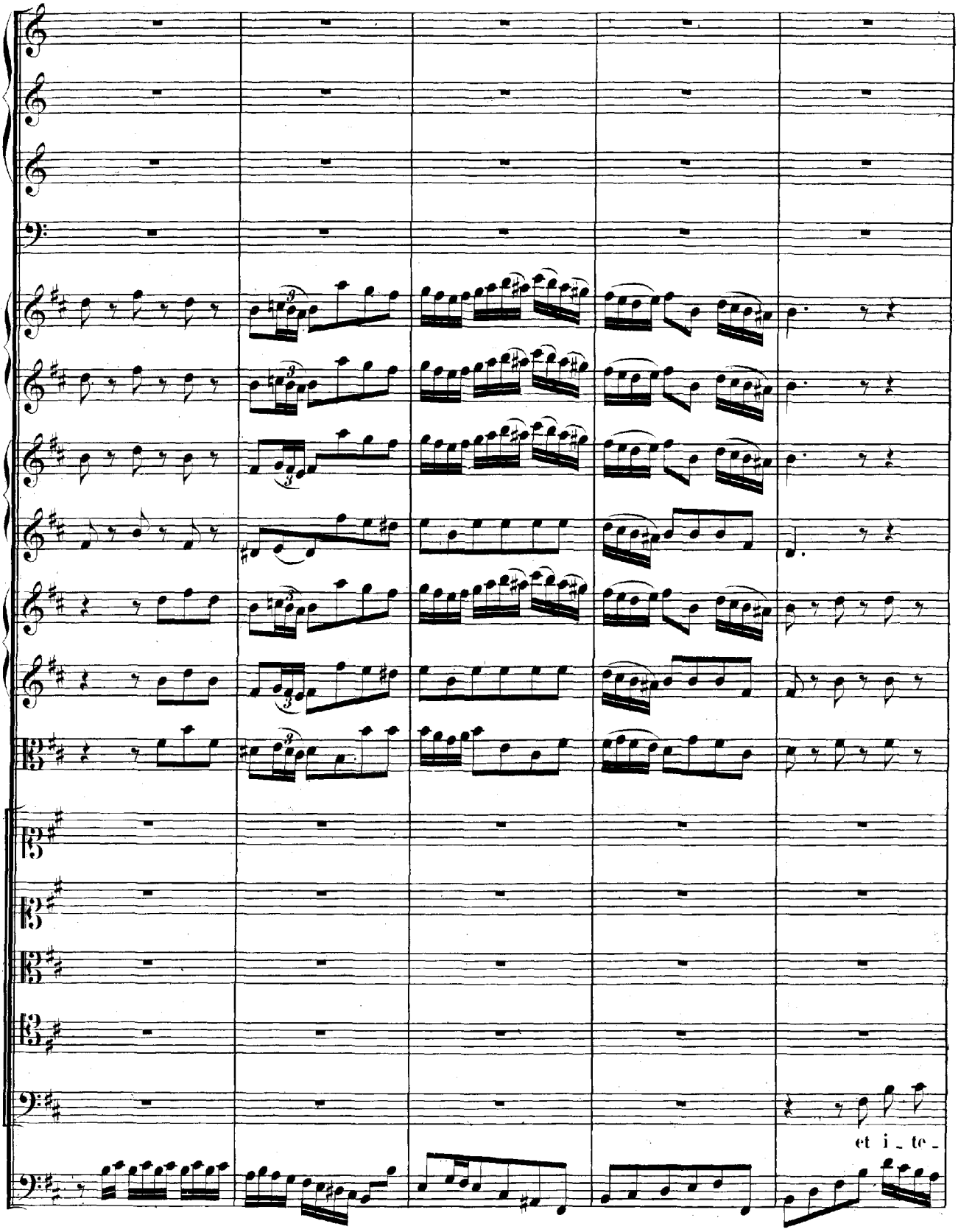
et i_te_

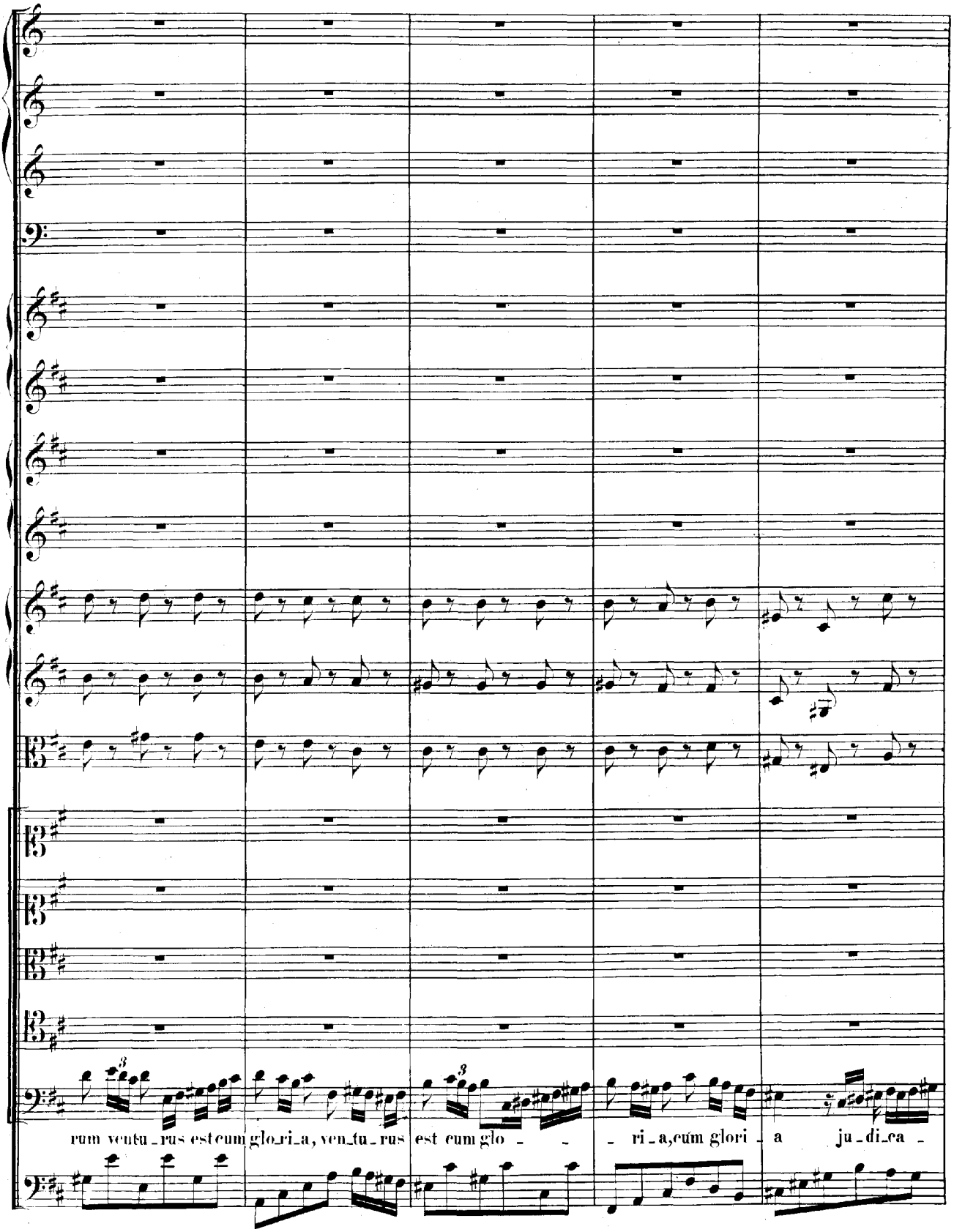
rum ventu_rus est cum glo_ri_a, ven_tu_rus est cum glo - - ri_a, cum glori - a ju_di_ca -

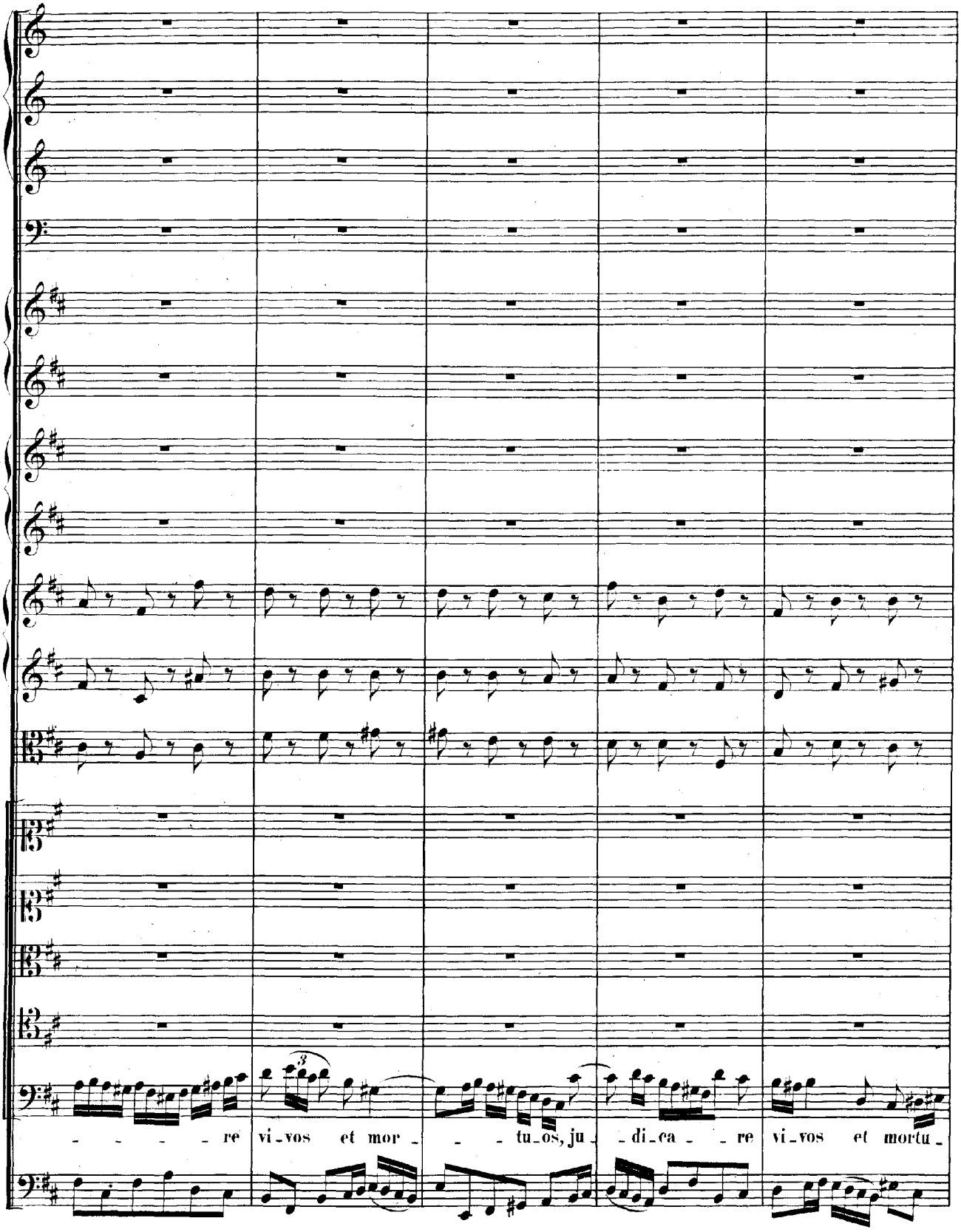
re vi_vos et mor_ tu_os, ju_ di_ca_ re vi_vos et mortu_

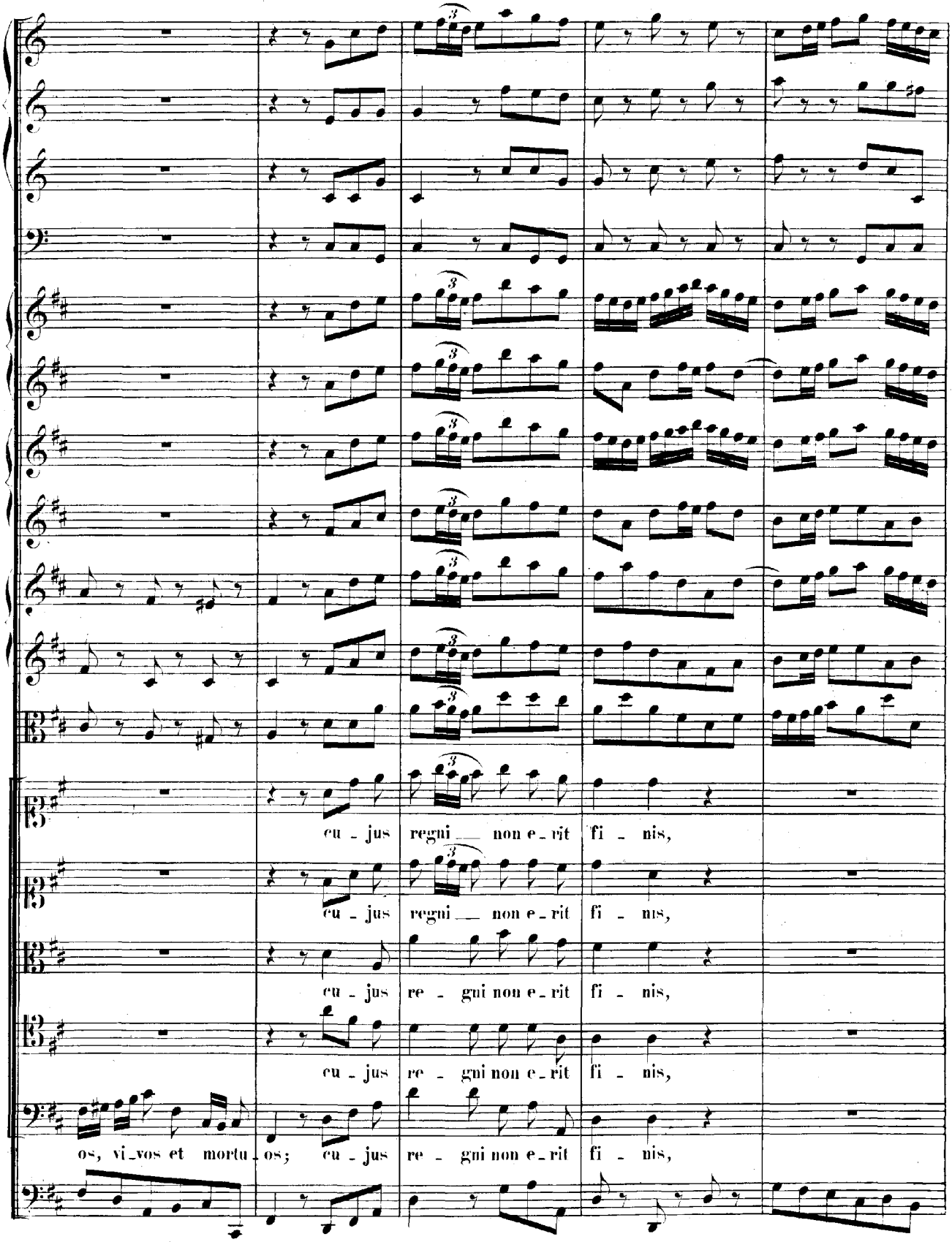
cu - jus regni non e - rit fi - nis,
cu - jus regni non e - rit fi - nis,
cu - jus re - gni non e - rit fi - nis,
cu - jus re - gni non e - rit fi - nis,
os, vi - vos et mortu - os; cu - jus re - gni non e - rit fi - nis,

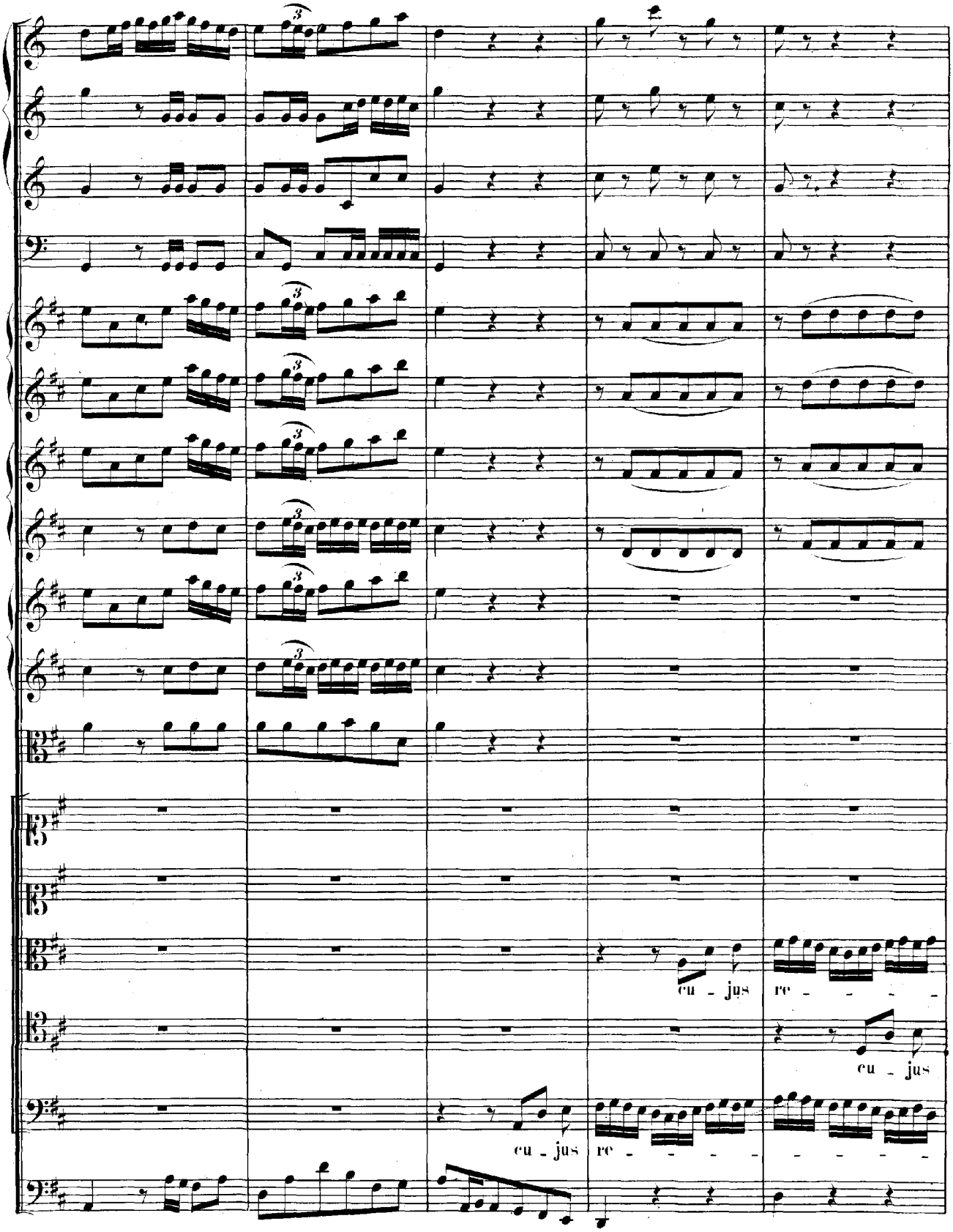
cu - jus
re - - - -
cu - jus
cu - jus
re - - - -

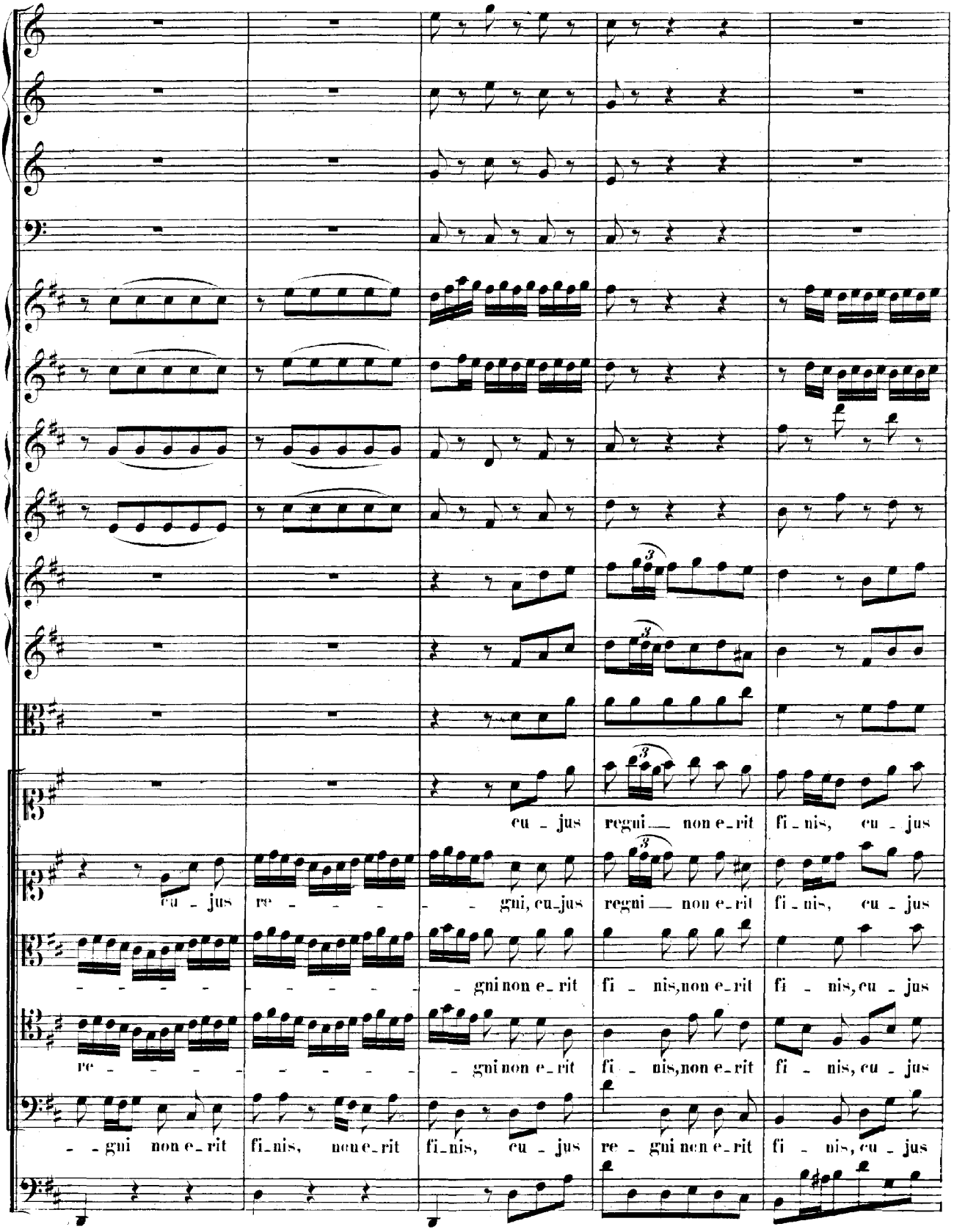
cu - jus regni non e_rit fi_nis, cu - jus
cu - jus re - - - - gni, cu_jus regni non e_rit fi_nis, cu - jus
- - - - - - - - - - - - gni non e_rit fi - nis, non e_rit fi - nis, cu - jus
re - - - - - - - - - - - - gni non e_rit fi - nis, non e_rit fi - nis, cu - jus
- - gni non e_rit fi_nis, non e_rit fi_nis, cu - jus re - gni non e_rit fi - nis, cu - jus

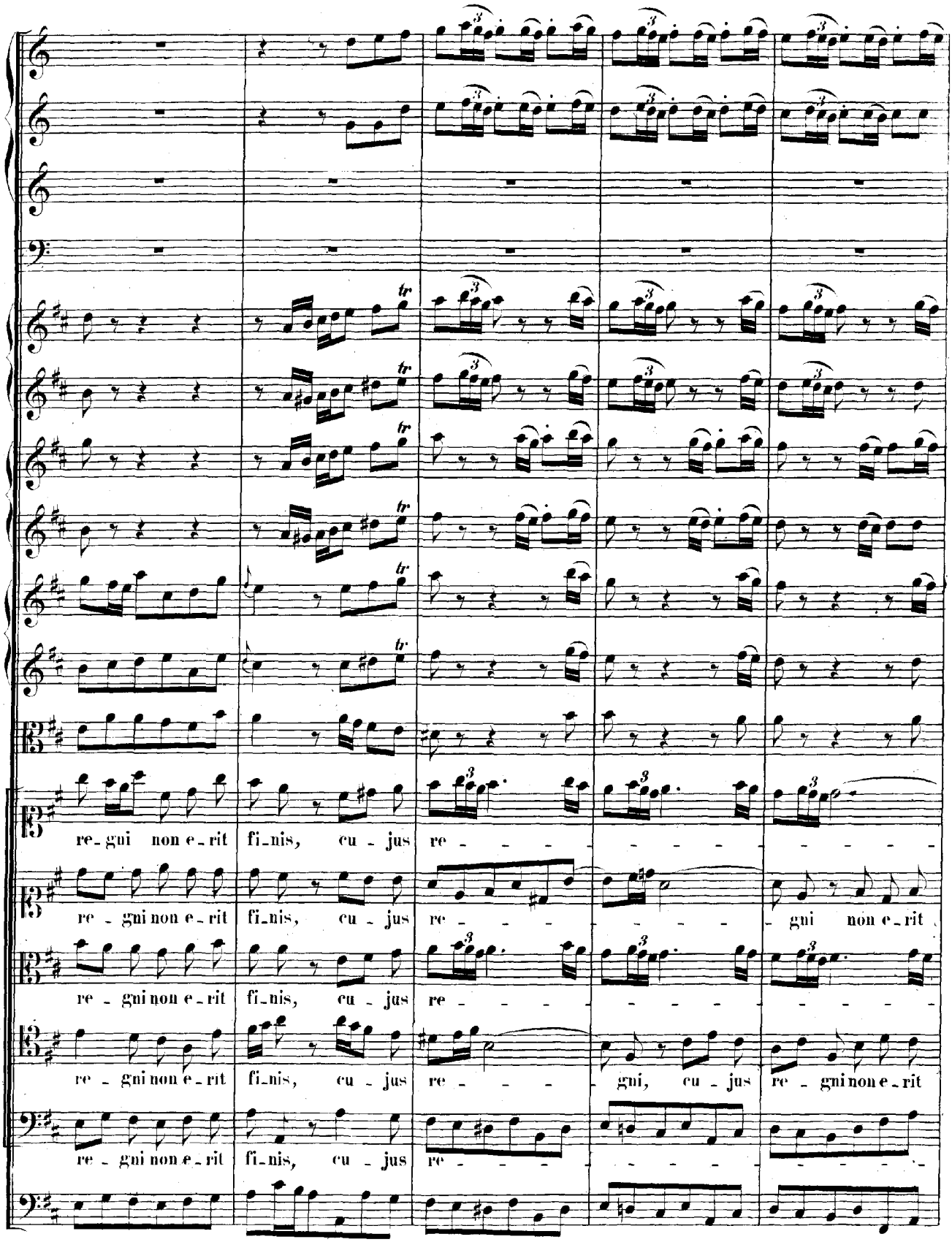
re_gni non e_rit fi_nis, cu - jus re - - - - - - - - - - - -
re - gni non e_rit fi_nis, cu - jus re - - - - - - - gni non e_rit
re - gni non e_rit fi_nis, cu - jus re - - - - - - - - - - - -
re - gni non e_rit fi_nis, cu - jus re - - - - gni, cu - jus re - gni non e_rit
re - gni non e_rit fi_nis, cu - jus re - - - - - - - - - - - -

tr
gni non e_rit fi_nis, cu_jus
fi_nis, cu_jus re_gni non e_rit fi_nis, cu_jus re_gni non e_rit fi_nis, non e_rit
gni non e_rit
fi_nis, cu_jus re_ gni non e_rit fi_nis, non e_rit
gni non e_rit fi_nis, cu_jus re_gni non e_rit fi_nis, non e_rit fi_nis, cu_jus

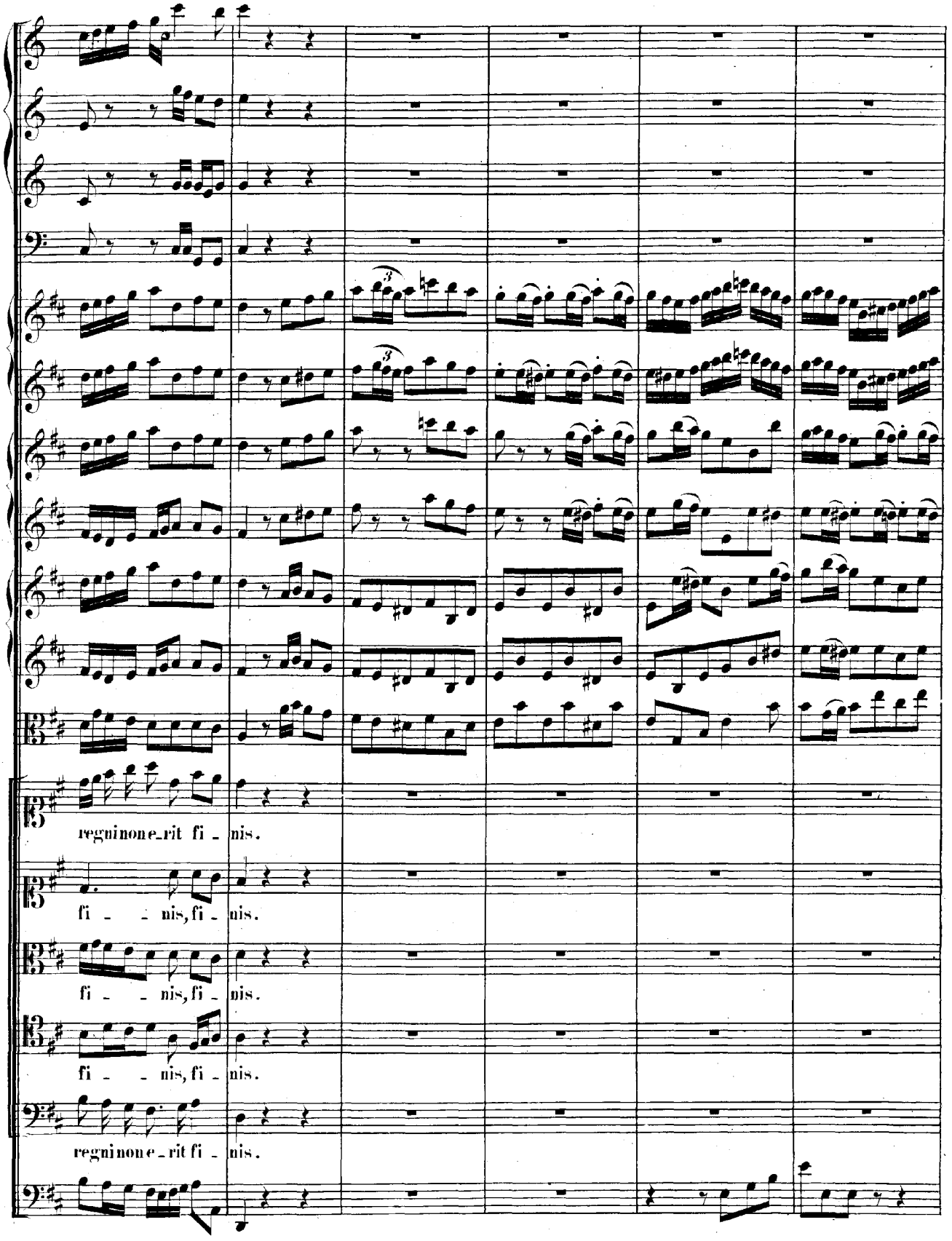
regninone_rit fi - nis.
fi - - nis, fi - nis.
fi - - nis, fi - nis.
fi - - nis, fi - nis.
regninone_rit fi - nis.

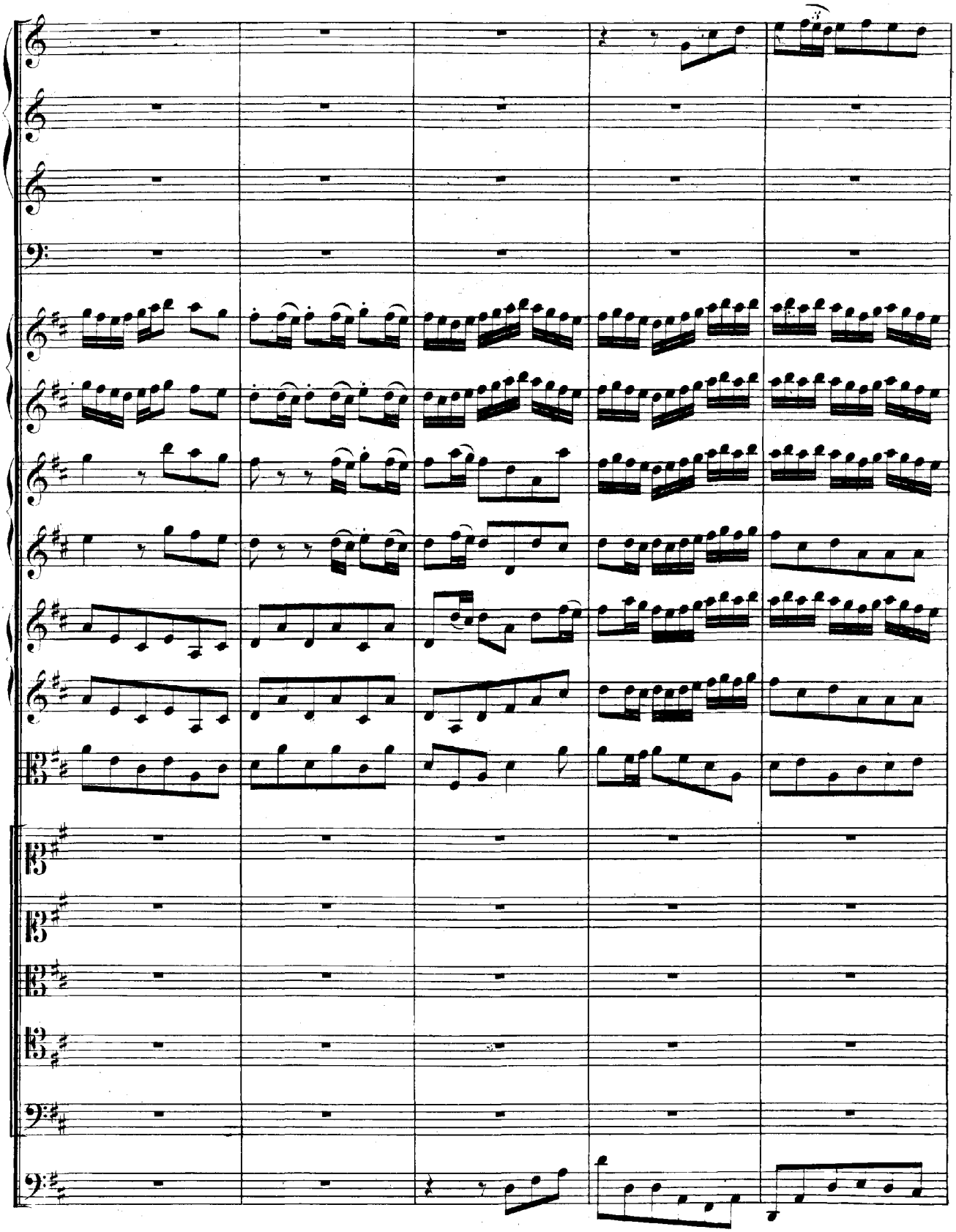

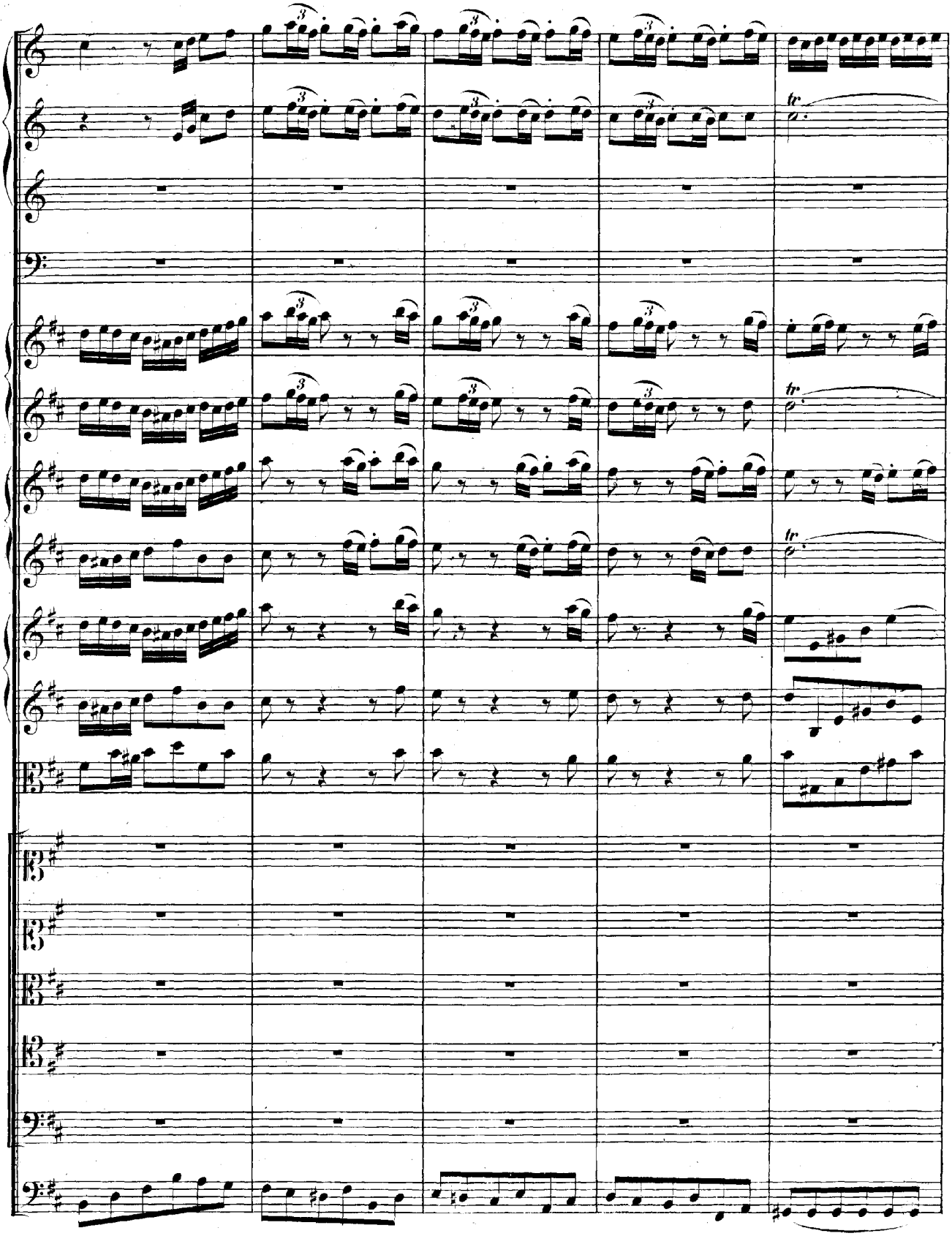

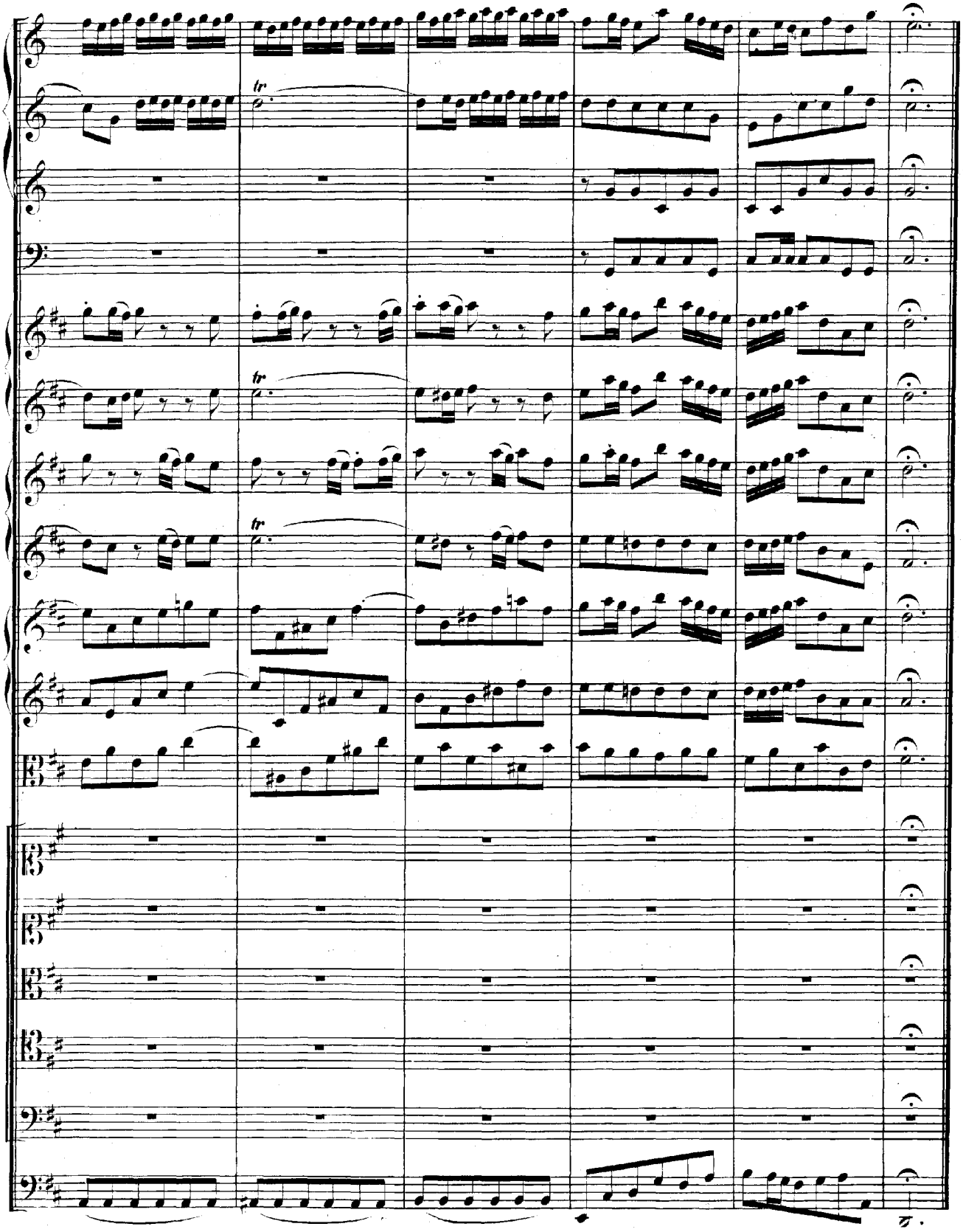

ARIA.

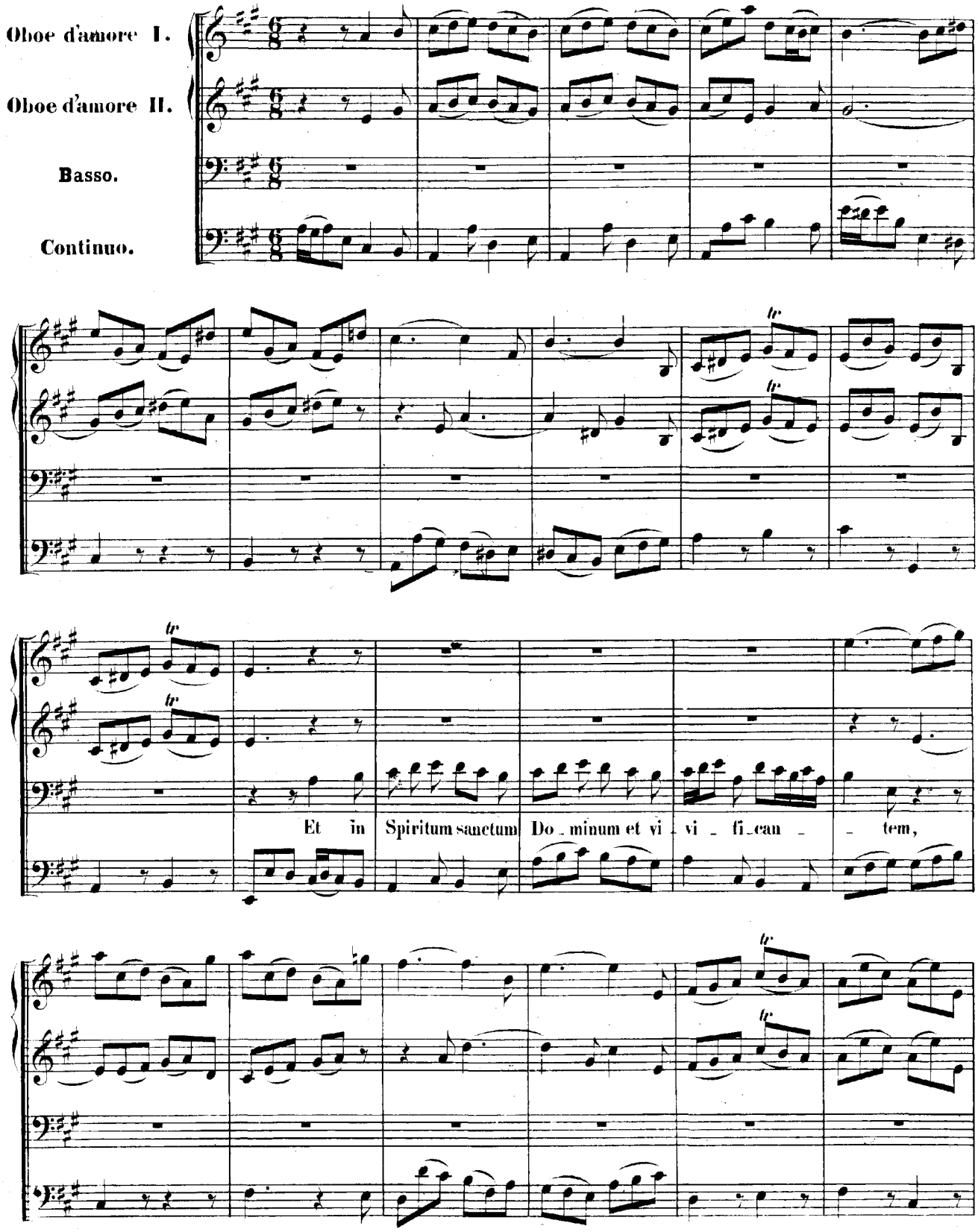
Oboe d'amore I.
Oboe d'amore II.
Basso.
Continuo.
Et in Spiritum sanctum Do_minum et vi_vi_fi_can_tem,

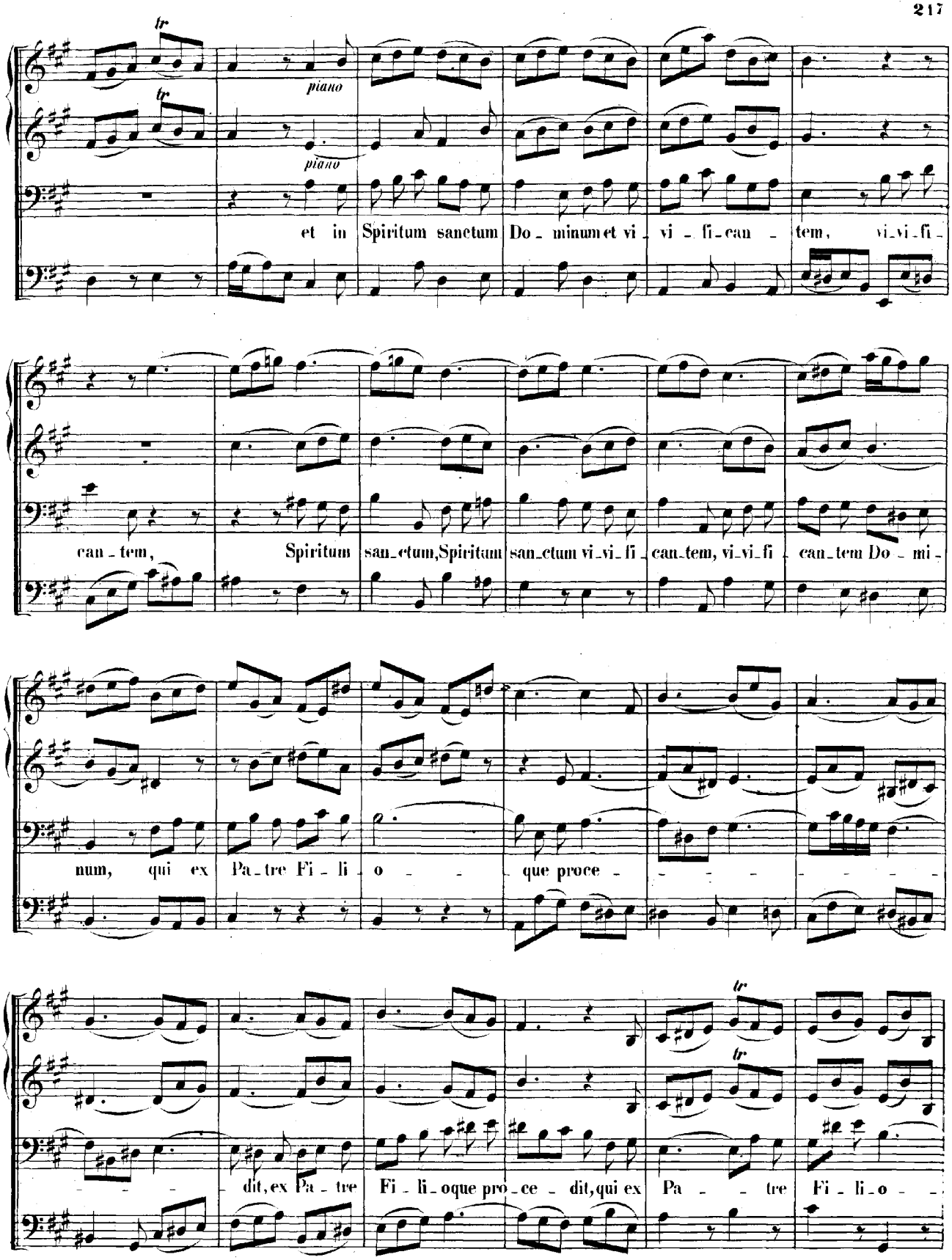
piano
piano
et in Spiritum sanctum Do - minum et vi - vi - fi - can - tem, vi-vi-fi -
can - tem, Spiritum san-ctum, Spiritum san-ctum vi-vi-fi - can-tem, vi-vi-fi - can-tem Do - mi -
num, qui ex Pa-tre Fi - li - o - que proce - - - - - - - - -
- - - dit, ex Pa - tre Fi - li - oque pro - ce - dit, qui ex Pa - - tre Fi - li - o - -

que proce - dit;
piano
piano
qui cum Pa - tre et Fi - li - o simul a - do - ra - tur, a - do -
ra - - - tur et con - glo - ri - fi - ca -

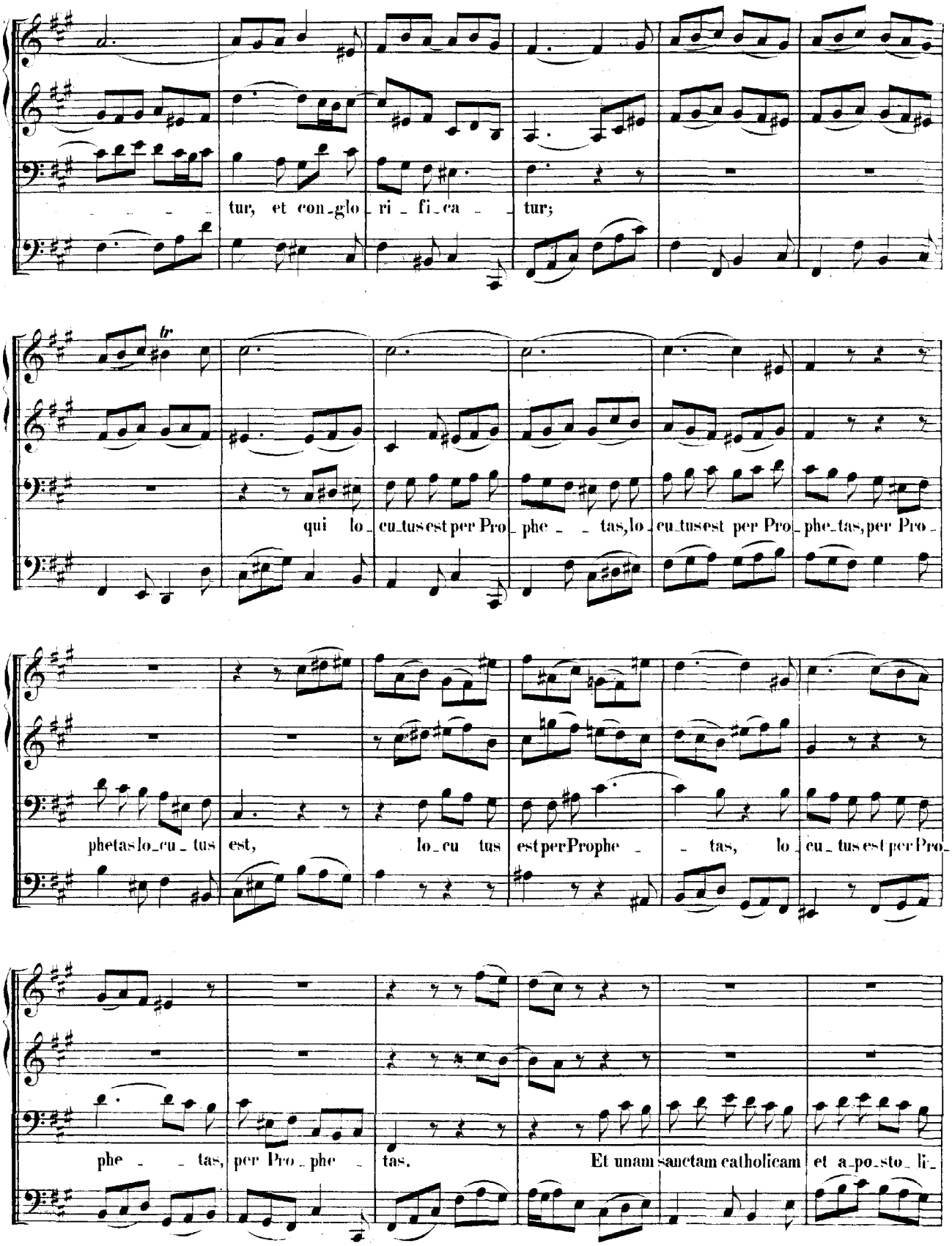
tur, et con_glo_ri_fi_ca_tur;
tr
qui lo_cu_tus est per Pro_phe_tas, lo_cu_tus est per Pro_phe_tas, per Pro_
phetas lo_cu_tus est, lo_cu tus est per Prophe_tas, lo_cu_tus est per Pro_
phe_tas, per Pro_phe_tas. Et unam sanctam catholicam et a_po_sto_li_

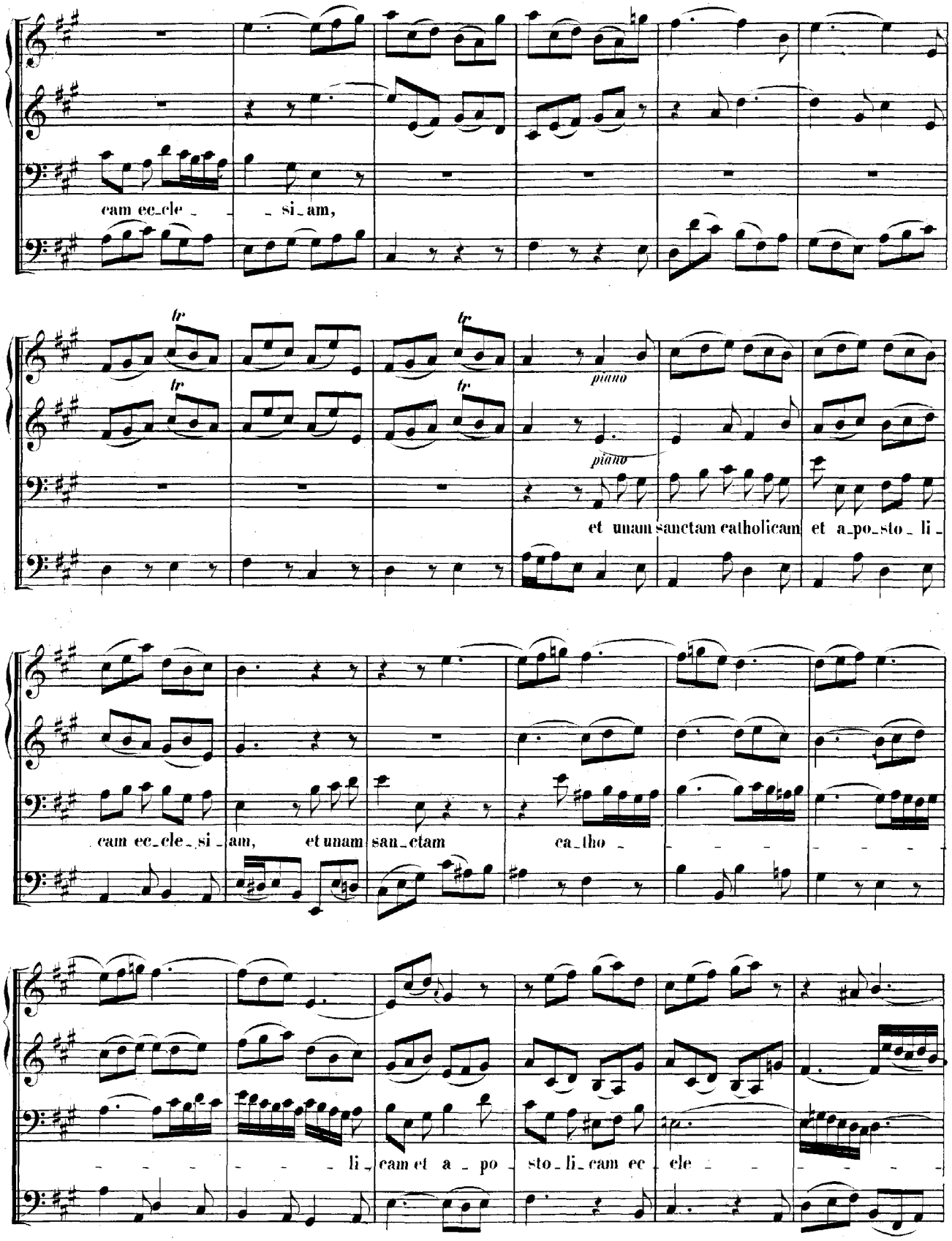
cam ec_cle_ _si_am,
et unam sanctam catholicam et a_po_sto_li_
cam ec_cle_si_am, et unam san_ctam ca_tho_
li_cam et a_po_sto_li_cam ec_cle_

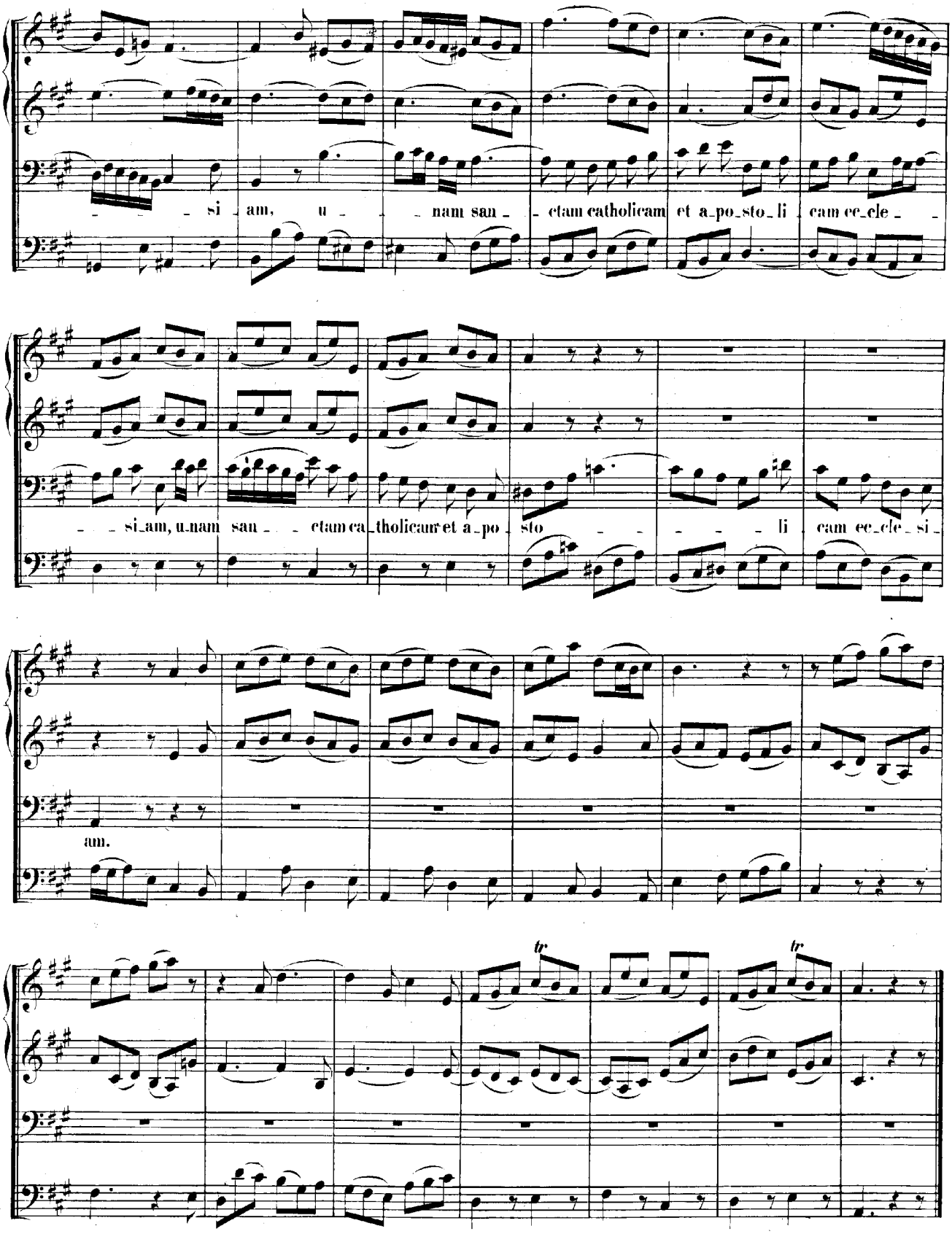
si am, u nam san ctam catholicam et a po sto li cam ec cle
si am, u nam san ctam ca tholicam et a po sto li cam ec cle si
am.

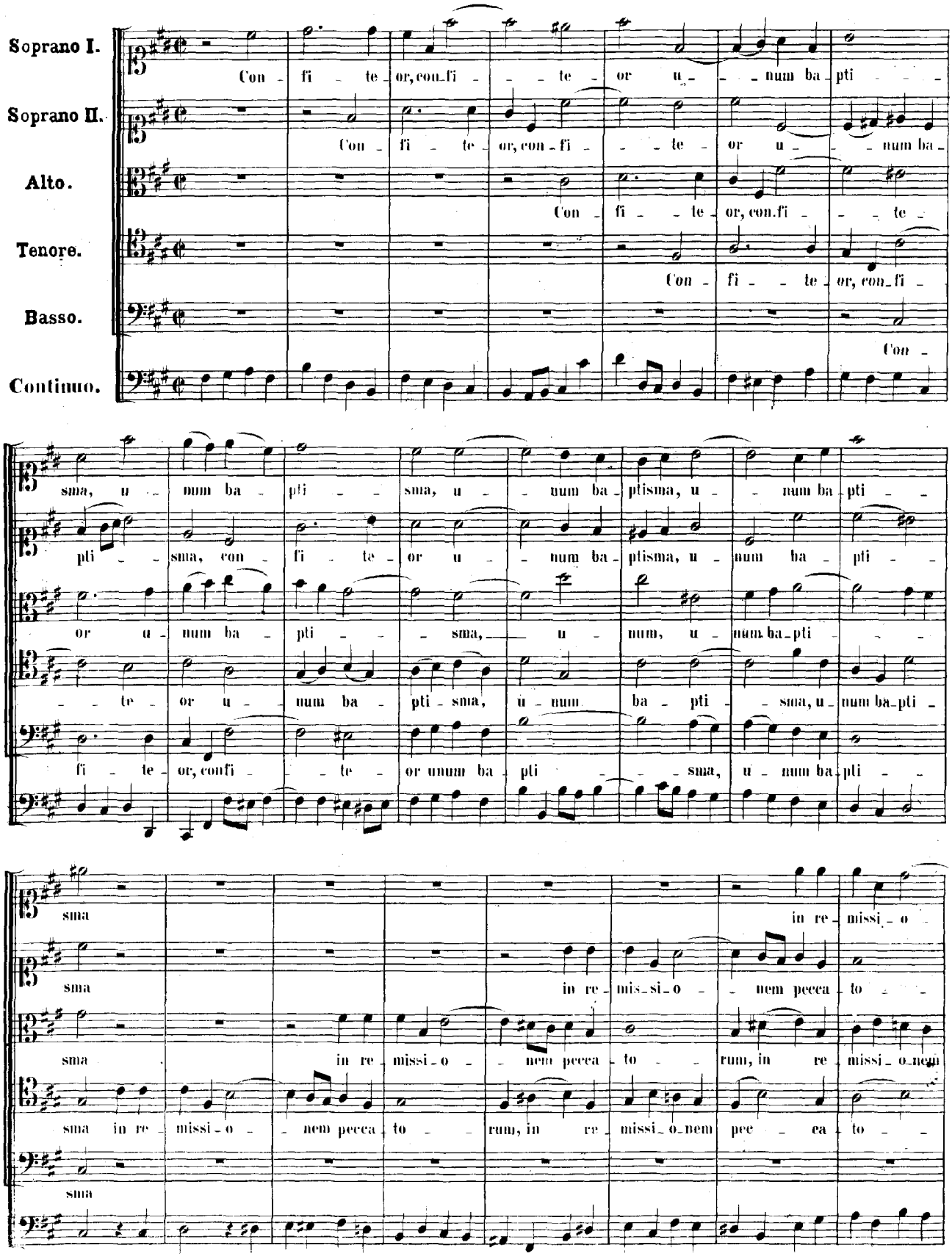
Soprano I.
Soprano II.
Alto.
Tenore.
Basso.
Continuo.
Con - fi - te - or, con - fi - - - te - or u - - - num ba - pti - - -
Con - fi - te - or, con - fi - - - te - or u - - - num ba -
Con - fi - - te - or, con - fi - - - te -
Con - fi - - te - or, con - fi -
Con -
sma, u - num ba - pti - - sma, u - - num ba - ptisma, u - - num ba - pti - -
pti - - sma, con - fi - te - or u - - num ba - ptisma, u - num ba - pti - -
or u - num ba - pti - - - sma, - u - num, u - num ba - pti - - -
- - te - or u - num ba - pti - sma, u - num ba - pti - - sma, u - num ba - pti -
fi - te - or, con fi - - te - or unum ba - pti - - - sma, u - num ba - pti - -
sma
in re - missi - o -
sma
in re - mis - si - o - - nem pecca - to - -
sma
in re - missi - o - - nem pecca - to - - rum, in re - missi - o - nem
sma in re - missi - o - - nem pecca - to - - rum, in re - missi - o - nem pec - ea - to - -
sma

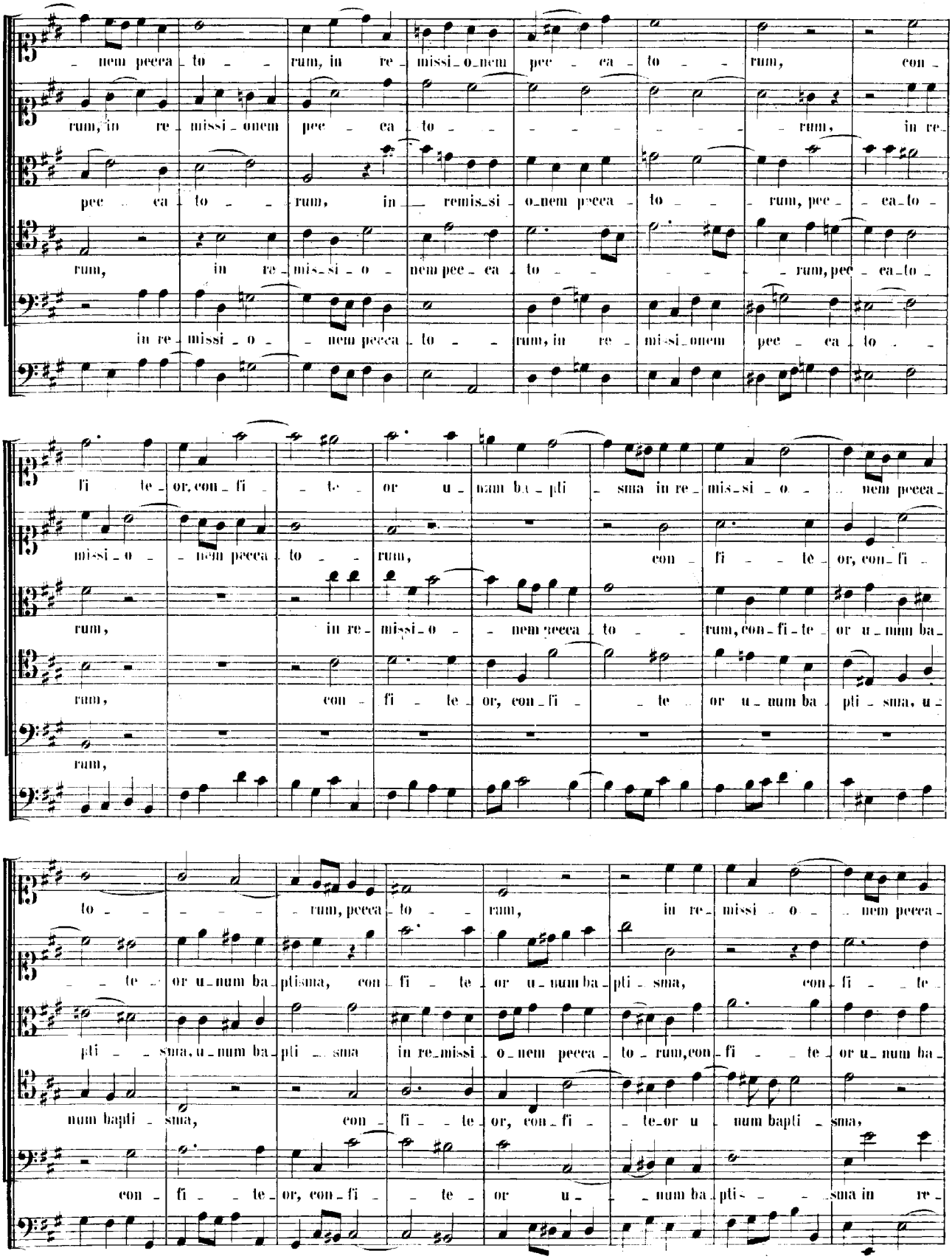
nem peccato rum, in remissionem peccato rum, con
rum, in remissionem peccato rum, in re
peccato rum, in remissionem peccato rum, peccato
rum, in remissionem peccato rum, peccato
in remissione nem peccato rum, in remissionem peccato
fi te or, confi te or unam bapti sma in remissione nem peccato
missione nem peccato rum, confi te or, confi
rum, in remissione nem peccato rum, confi te or unum ba
rum, confi te or, confi te or unum ba ptisma, u
rum,
to rum, peccato rum, in remissione nem peccato
te or unum baptisma, confi te or unum ba ptisma, confi te
ptisma, unum baptisma in remissionem peccato rum, confi te or unum ba
num bapti sma, confi te or, confi te or unum bapti sma,
confi te or, confi te or unum ba ptisma in re

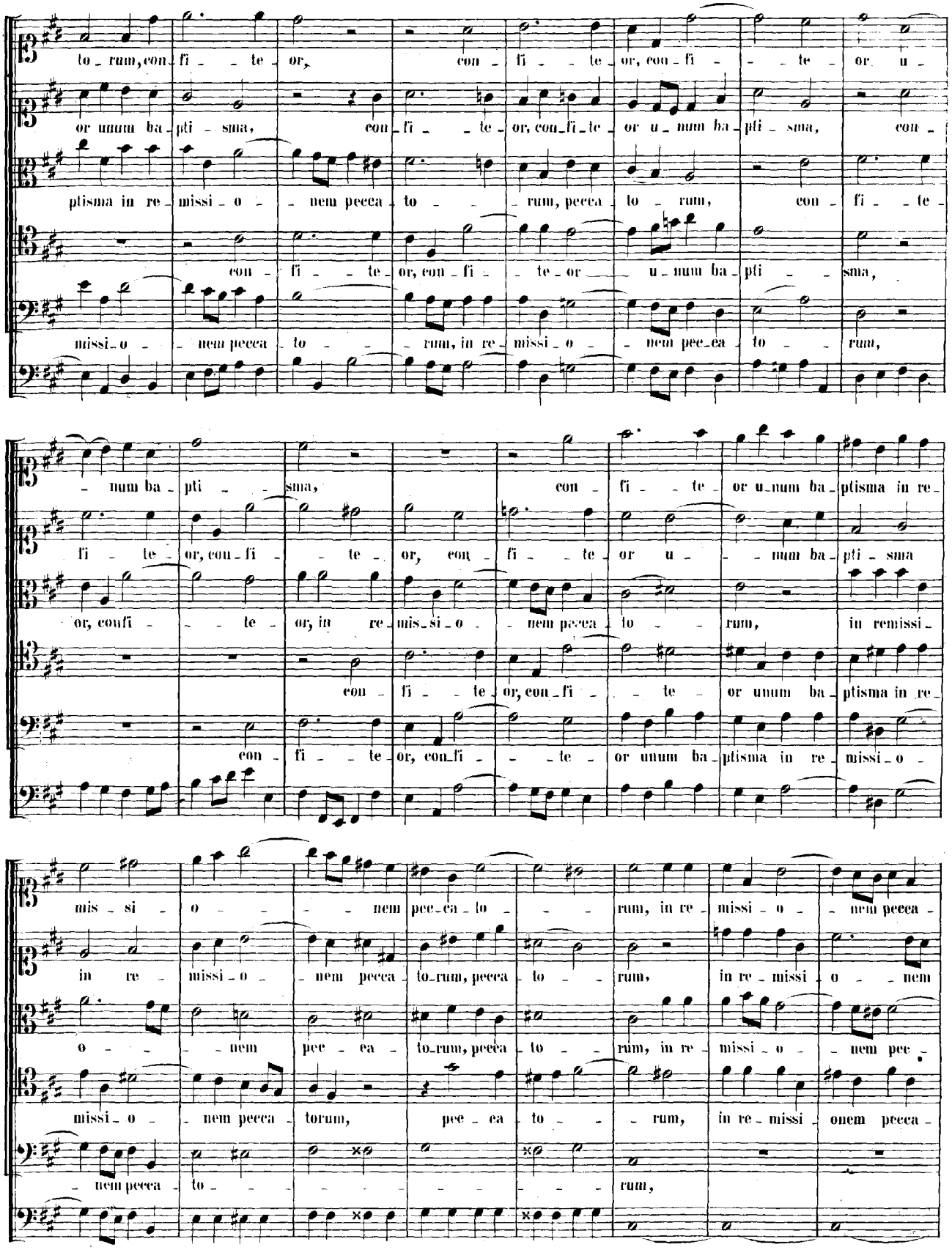
to - rum, con - fi - - te - or, con - fi - - te - or, con - fi - - te - or u -
or unum ba - pti - sma, con - fi - - te - or, con - fi - te - or u - num ba - pti - sma, con -
ptisma in re - missi - o - nem peccato - - rum, peccato - rum, con - fi - te -
con - fi - te - or, con - fi - te - or u - num ba - pti - sma,
missi - o - nem peccato - - rum, in re - missi - o - nem pec - ca - to - rum,
- num ba - pti - sma, con - fi - te - or u - num ba - ptisma in re -
fi - te - or, con - fi - te - or, con - fi - te - or u - num ba - pti - sma
or, confi - te - or, in re - mis - si - o - nem peccato - rum, in remissi -
con - fi - te - or, con - fi - te - or unum ba - ptisma in re -
con - fi - te - or, con - fi - te - or unum ba - ptisma in re - missi - o -
mis - si - o - nem pec - ca - to - rum, in re - missi - o - nem peccа -
in re - missi - o - nem peccа - to - rum, peccа - to - rum, in re - missi - o - nem
o - - nem pec - ea - to - rum, peccа - to - rum, in re - missi - o - nem pec -
missi - o - nem peccа - torum, pec - ea - to - rum, in re - missi - onem peccа -
- nem peccа - to - rum,

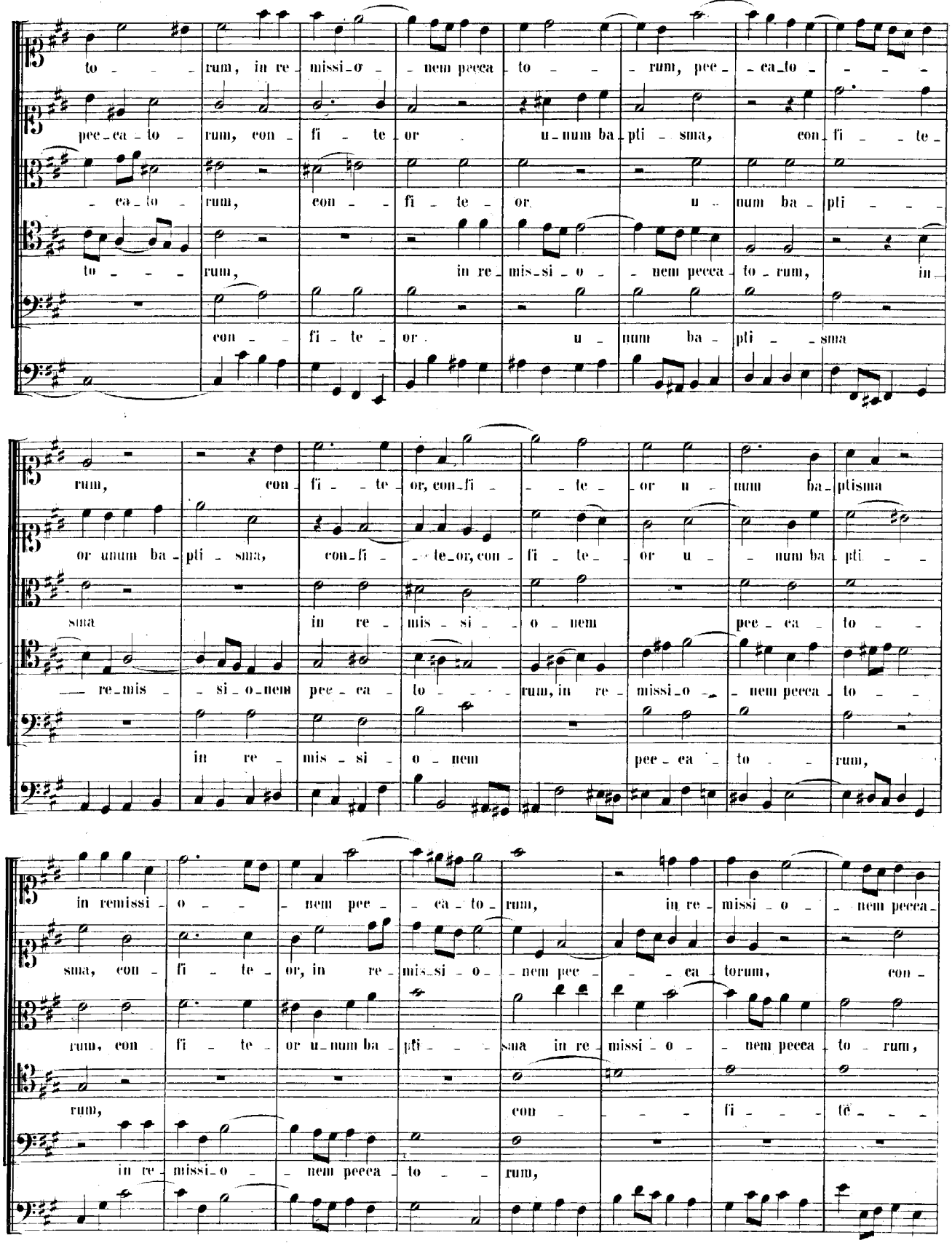
to - - - rum, in re - missi - o - - nem pecca - to - - - rum, pec - - ca - to - - - -
pec - ca - to - rum, con - fi - te - or u - num ba - pti - sma, con - fi - - te -
- ca - to - rum, con - - fi - te - or u - num ba - pti - - -
to - - - rum, in re - mis - si - o - - nem pecca - to - rum, in -
con - - fi - te - or u - num ba - pti - - sma
rum, con - fi - - te - or, con - fi - - - te - or u - num ba - ptisma
or unum ba - pti - sma, con - fi - - te - or, con - fi - te - or u - - num ba - pti - -
sma in re - mis - si - - o - nem pec - ca - to - -
— re - mis - - si - o - nem pec - ca - to - - - - rum, in re - missi - o - - nem pecca - to - -
in re - mis - si - o - nem pec - ca - to - rum,
in remissi - o - - - nem pec - - ca - to - rum, in re - missi - o - - nem pecca -
sua, con - fi - te - or, in re - mis - si - o - - nem pec - - - - ca - torum, con -
rum, con - fi - te - or u - num ba - pti - - - sma in re - missi - o - - nem pecca - to - rum,
rum, con - - - - fi - - - tē - - -
in re - missi - o - - nem pecca - to - - rum,

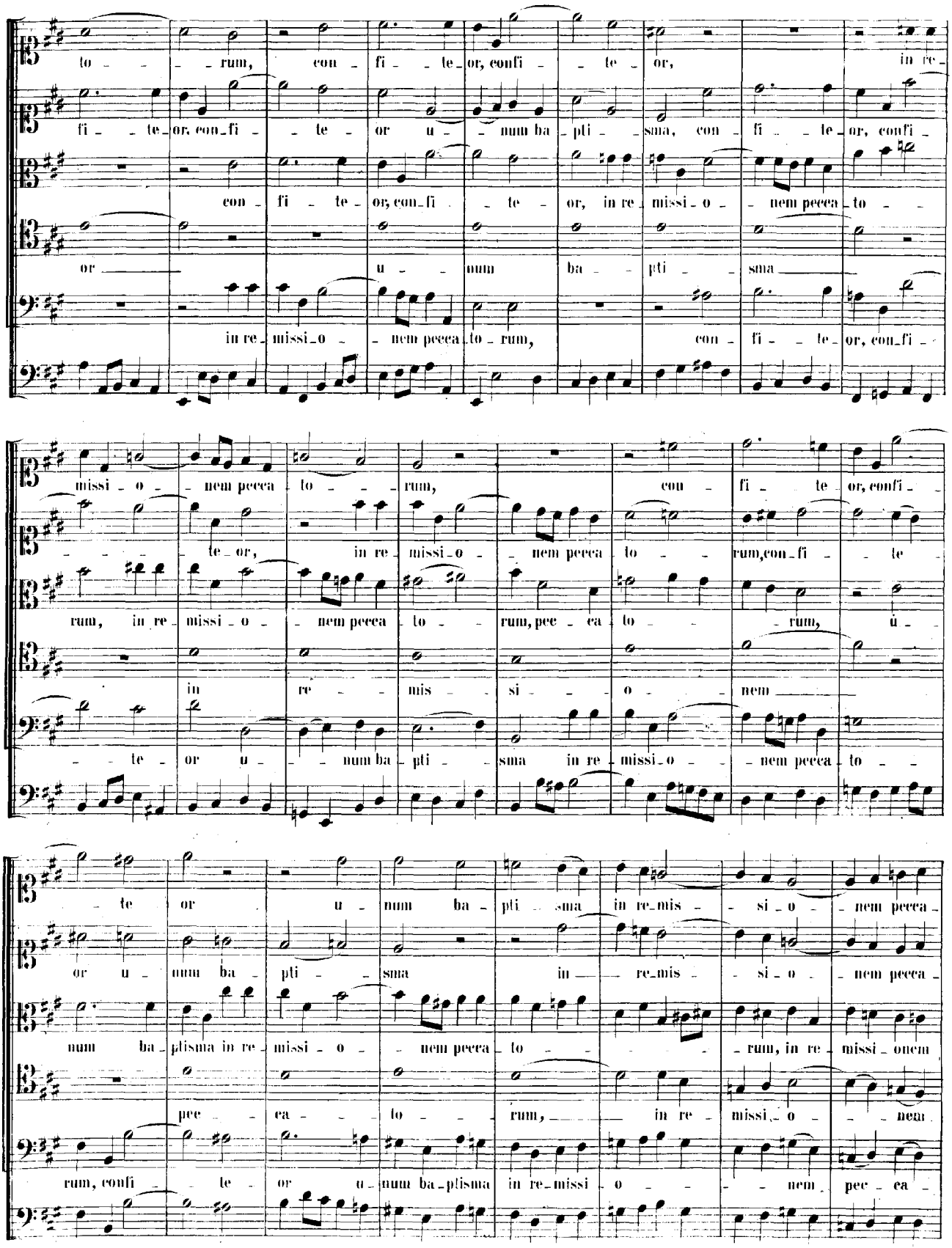
to - - - rum, con - fi - te - or, confi - te - or, in re -
fi - te - or, con - fi - te - or u - num ba - pti - sma, con - fi - te - or, confi -
con - fi - te - or, con - fi - te - or, in re - missi - o - nem pecca - to - -
or u - num ba - pti - sma
in re - missi - o - nem pecca - to - rum, con - fi - te - or, con - fi -
missi - o - nem pecca - to - rum, con - fi - te - or, confi -
te - or, in re - missi - o - nem pecca - to - rum, con - fi - te
rum, in re - missi - o - nem pecca - to - rum, pec - ca - to - rum, u -
in re - mis - si - o - nem
te - or u - num ba - pti - sma in re - missi - o - nem pecca - to - -
te or u - num ba - pti - sma in re - mis - si - o - nem pecca -
or u - num ba - pti - sma in re - mis - si - o - nem pecca -
num ba - ptisma in re - missi - o - nem pecca - to - - - rum, in re - missi - onem
pec - ca - to - rum, in re - missi - o - nem
rum, confi - te - or u - num ba - ptisma in re - missi - o - nem pec - ca -

Adagio.

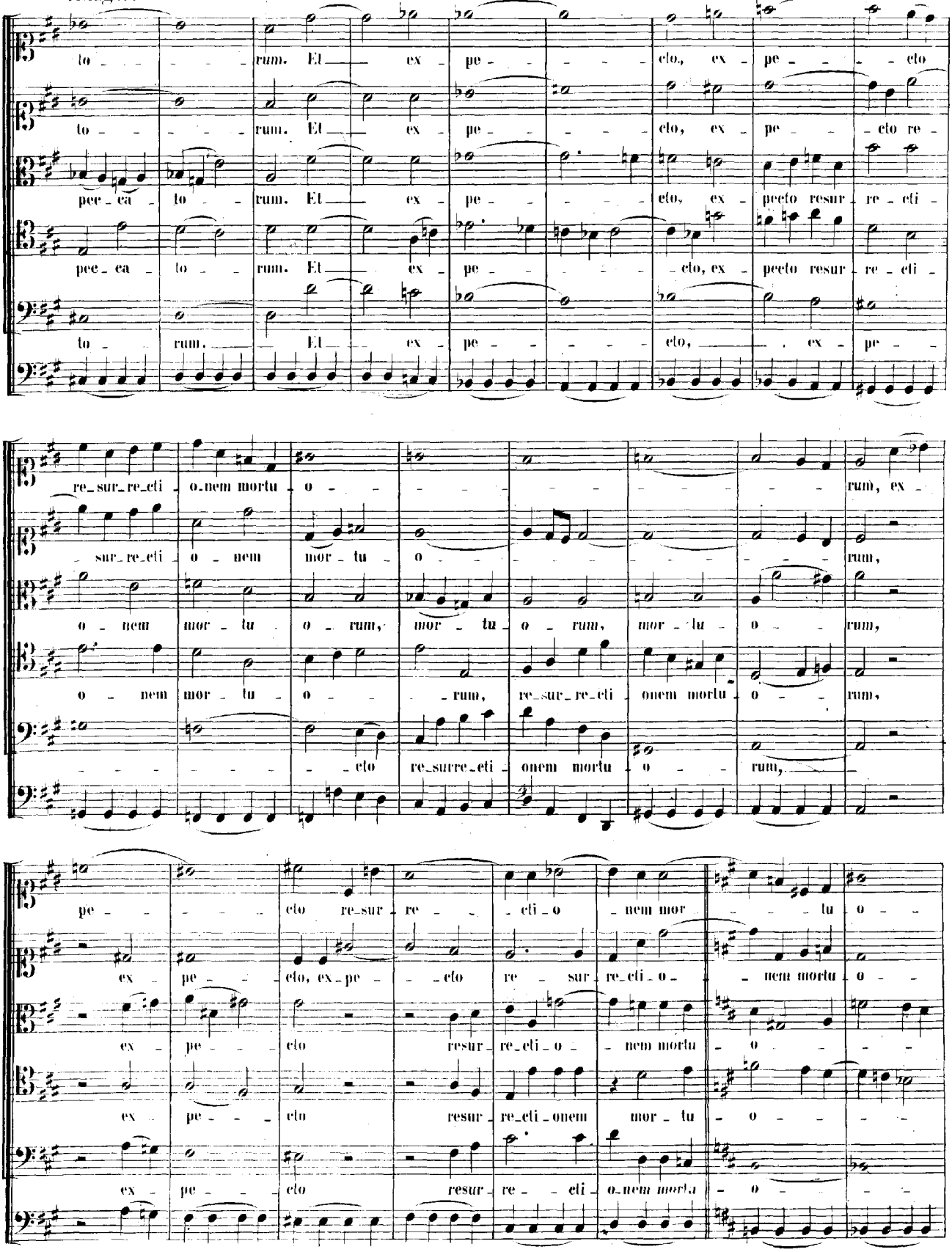
to - - - - rum. Et ex - pe - - - - cto, ex - pe - - - cto
to - - - - rum. Et ex - pe - - - - cto, ex - pe - - cto re -
pec - ca - to - rum. Et ex - pe - - - - cto, ex - pecto resur - re - cti -
pec - ca - to - rum. Et ex - pe - - - - cto, ex - pecto resur - re - cti -
to - rum, Et ex - pe - - - - cto, ex - pe -
re - sur - re - cti - o - nem mortu - o - - - - - - - - - - rum, ex -
- sur - re - cti - o - nem mor - tu - o - - - - - - - - - - rum,
o - nem mor - tu - o - rum, mor - tu - o - rum, mor - tu - o - - rum,
o - nem mor - tu - o - - rum, re - sur - re - cti - onem mortu - o - - rum,
- - - - - - - - cto re - surre - cti - onem mortu - o - - rum,
pe - - - - - cto re - sur - re - - cti - o - nem mor - - - - tu o - -
ex - pe - - - cto, ex - pe - - - cto re - sur - re - cti - o - - nem mortu - o - -
ex - pe - - - cto resur - re - cti - o - - nem mortu - o - - -
ex - pe - - - cto resur - re - cti - onem mor - tu - o - - - -
ex - pe - - - cto resur - re - - cti - o - nem mortu - o - - -

Vivace e Allegro.

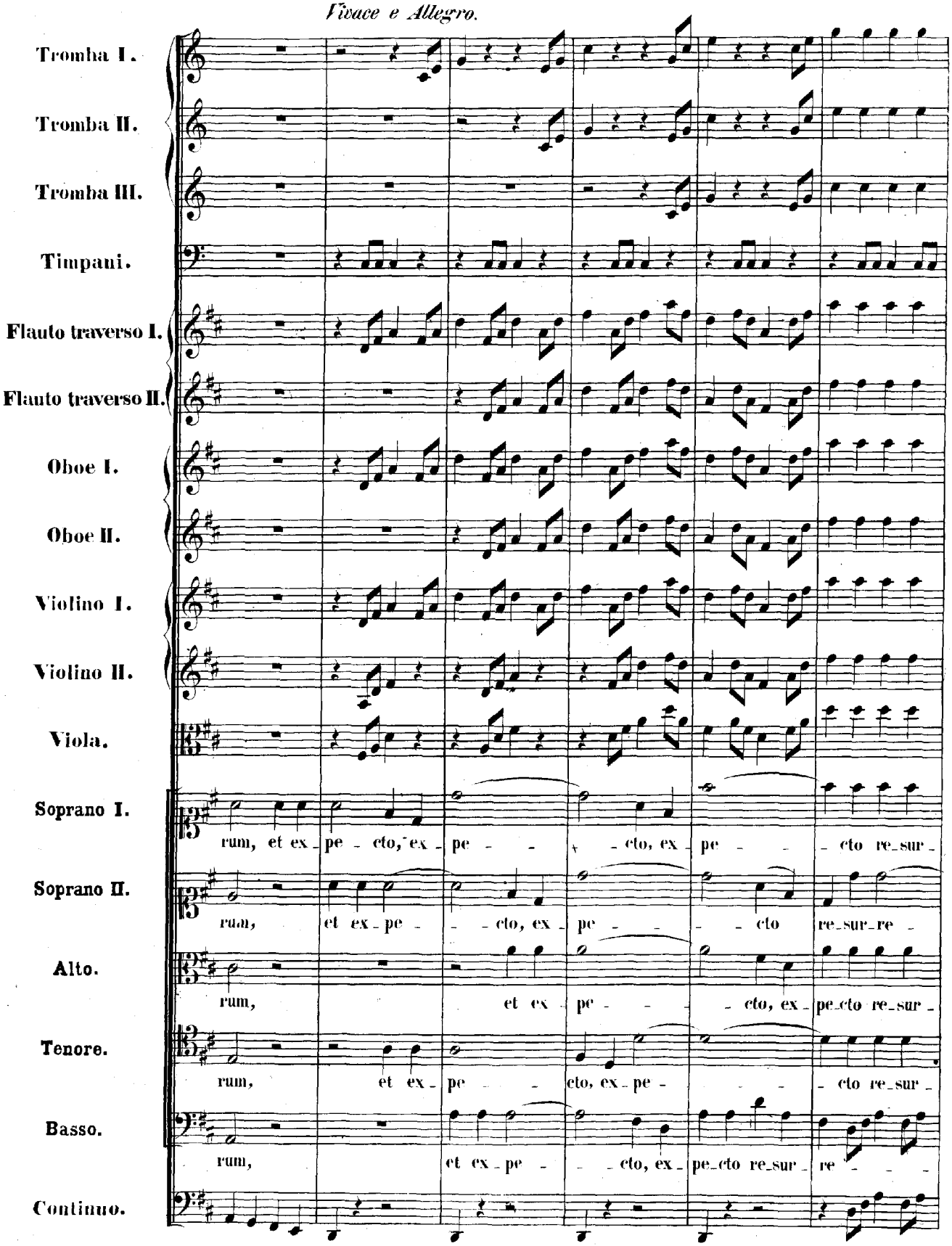

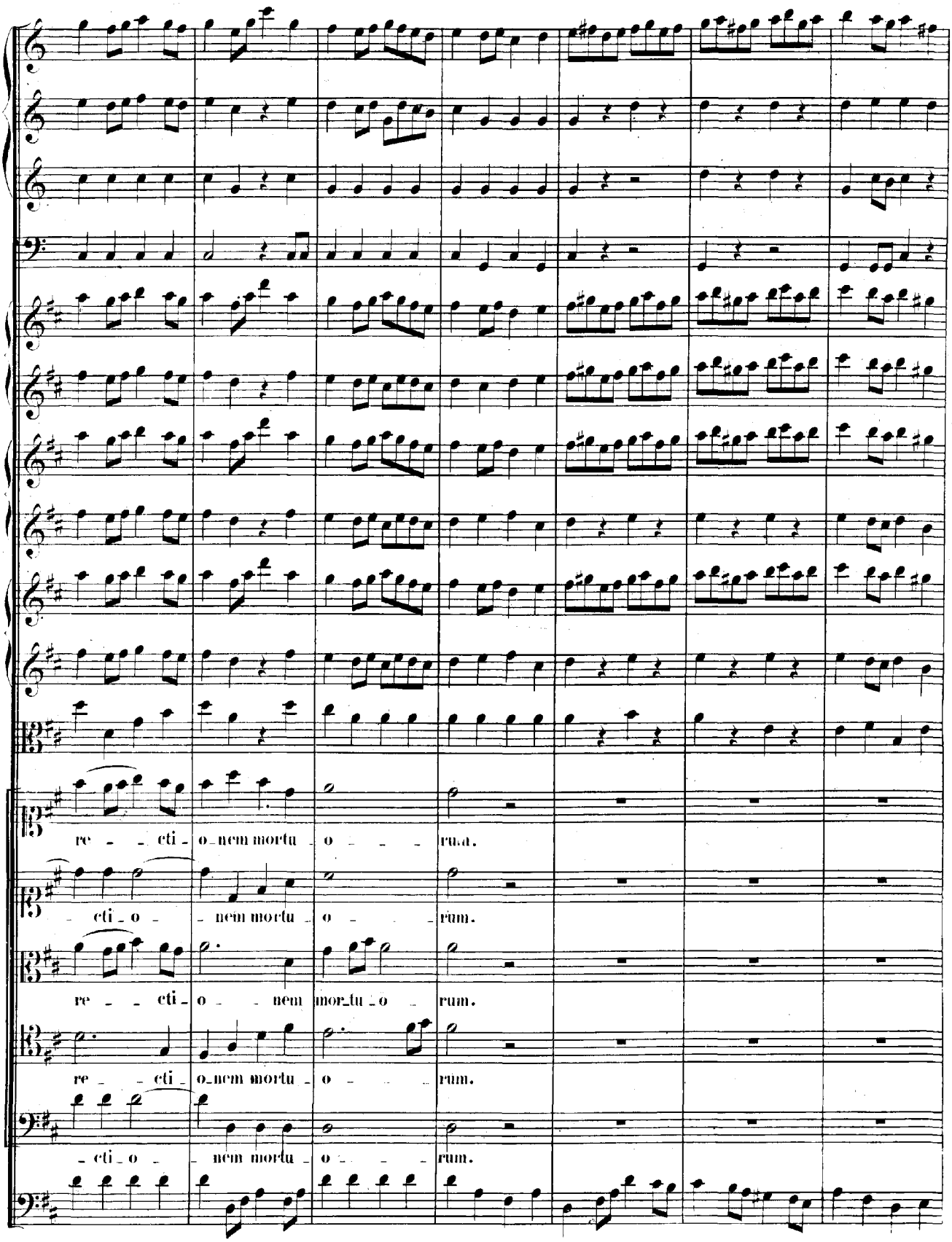
re - - cti - o - nem mortu - o - - - rum.
- cti - o - - nem mortu - o - - rum.
re - - cti - o - - nem mor_tu - o - rum.
re - - cti - o - nem mortu - o - - rum.
- cti - o - - nem mortu - o - - rum.

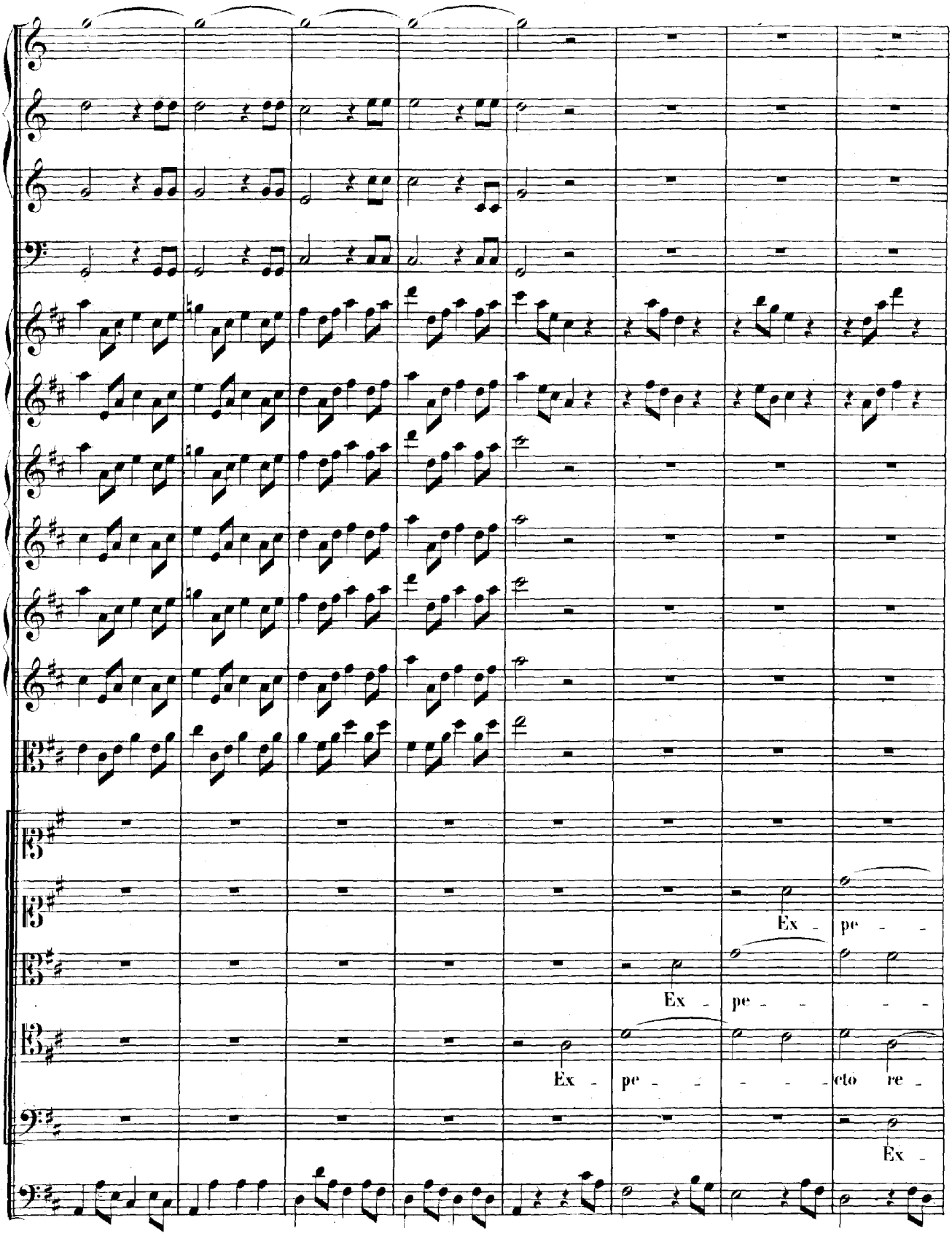
Ex - pe -
Ex - pe - - -
Ex - pe - - - - cto re -
Ex -

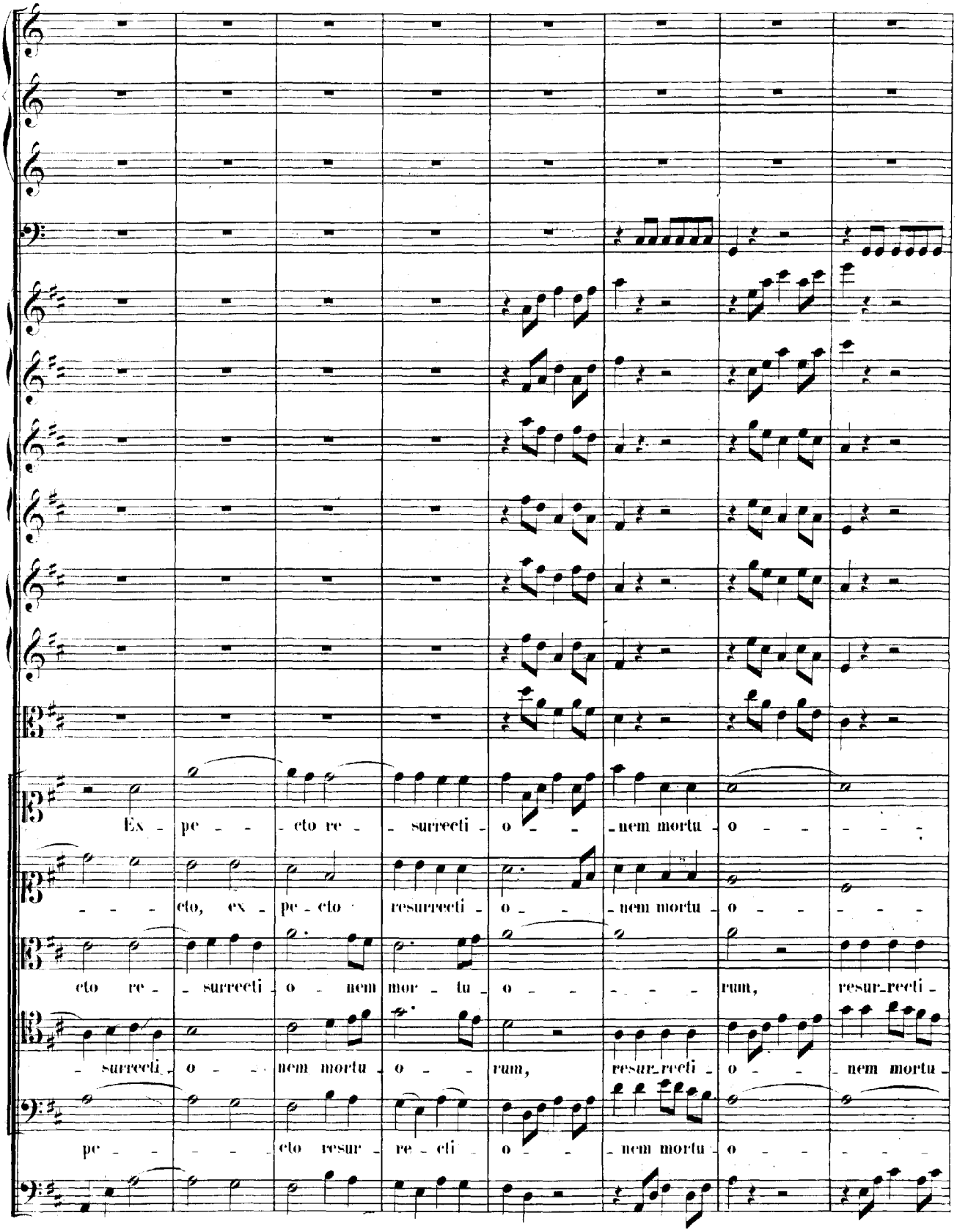
Ex - pe - - - cto re - - surrecti - o - - - nem mortu - o - - - - -
- - - - cto, ex - pe - cto resurrecti - o - - - nem mortu - o - - - - -
cto re - - surrecti - o - nem mor - tu - o - - - - - rum, resur - recti -
- surrecti - o - - - nem mortu - o - - - rum, resur - recti - o - - - nem mortu -
pe - - - - - cto resur - re - cti - o - - - nem mortu - o - - - - -

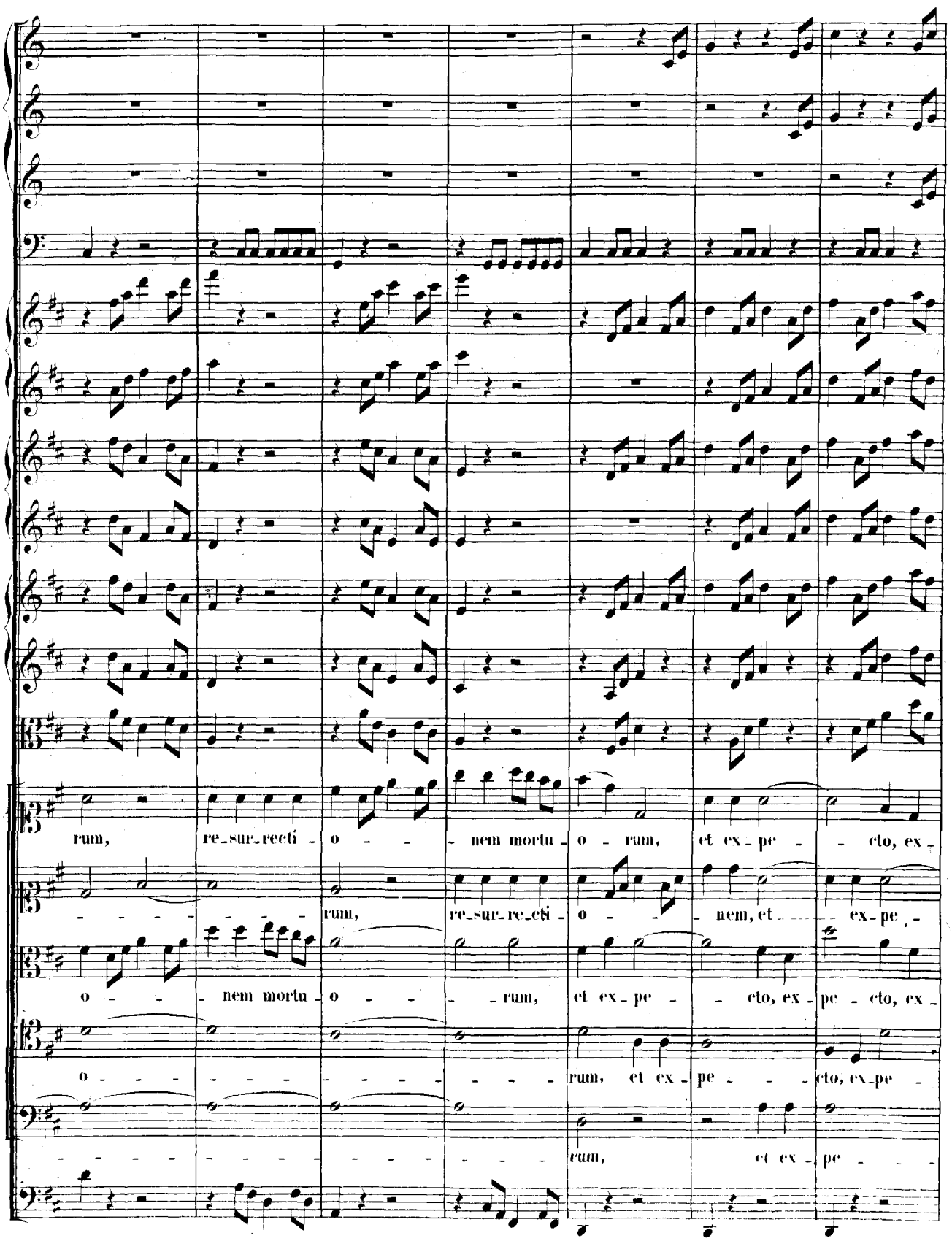
rum, re-sur-recti - o - - nem mortu - o - rum, et ex - pe - - cto, ex -
- - - - - - - rum, re-sur-re-cti - o - - nem, et - - ex - pe - -
o - - nem mortu - o - - - rum, et ex - pe - - cto, ex - pe - cto, ex -
o - - - - - - - - - - - - - - - rum, et ex - pe - - - cto, ex - pe -
- - - - - - - - - - - - - - - - rum, et ex - pe - - -

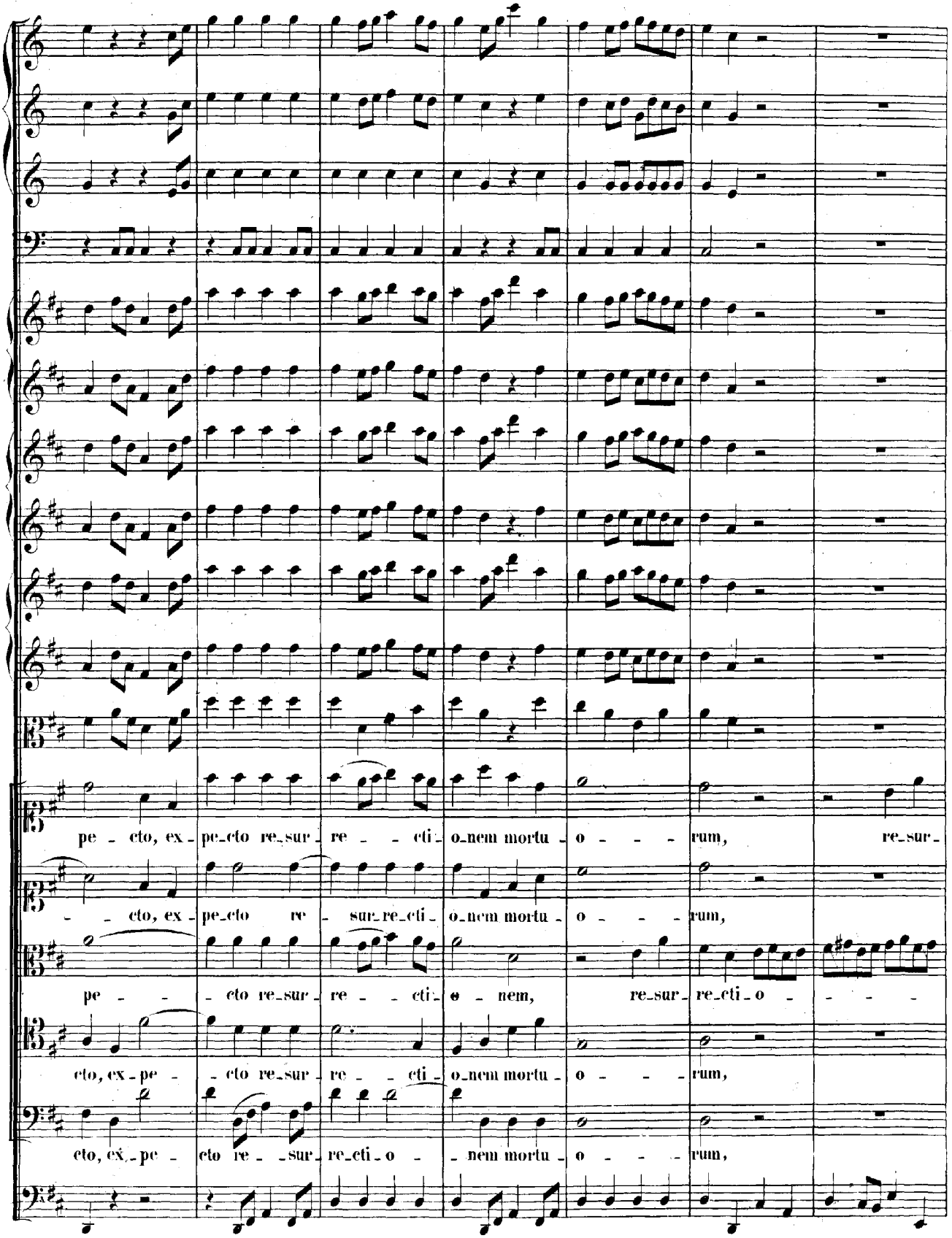
pe - cto, ex - pe-cto re-sur - re - cti - o-nem mortu - o - - - rum, re-sur-
- - cto, ex - pe-cto re - sur-re-cti - o-nem mortu - o - - - rum,
pe - - - cto re-sur - re - cti - o - nem, re-sur - re-cti-o - - - -
cto, ex - pe - - cto re-sur - re - cti - o-nem mortu - o - - - rum,
cto, ex - pe - cto re - - sur - re-cti - o - - nem mortu - o - - - rum,

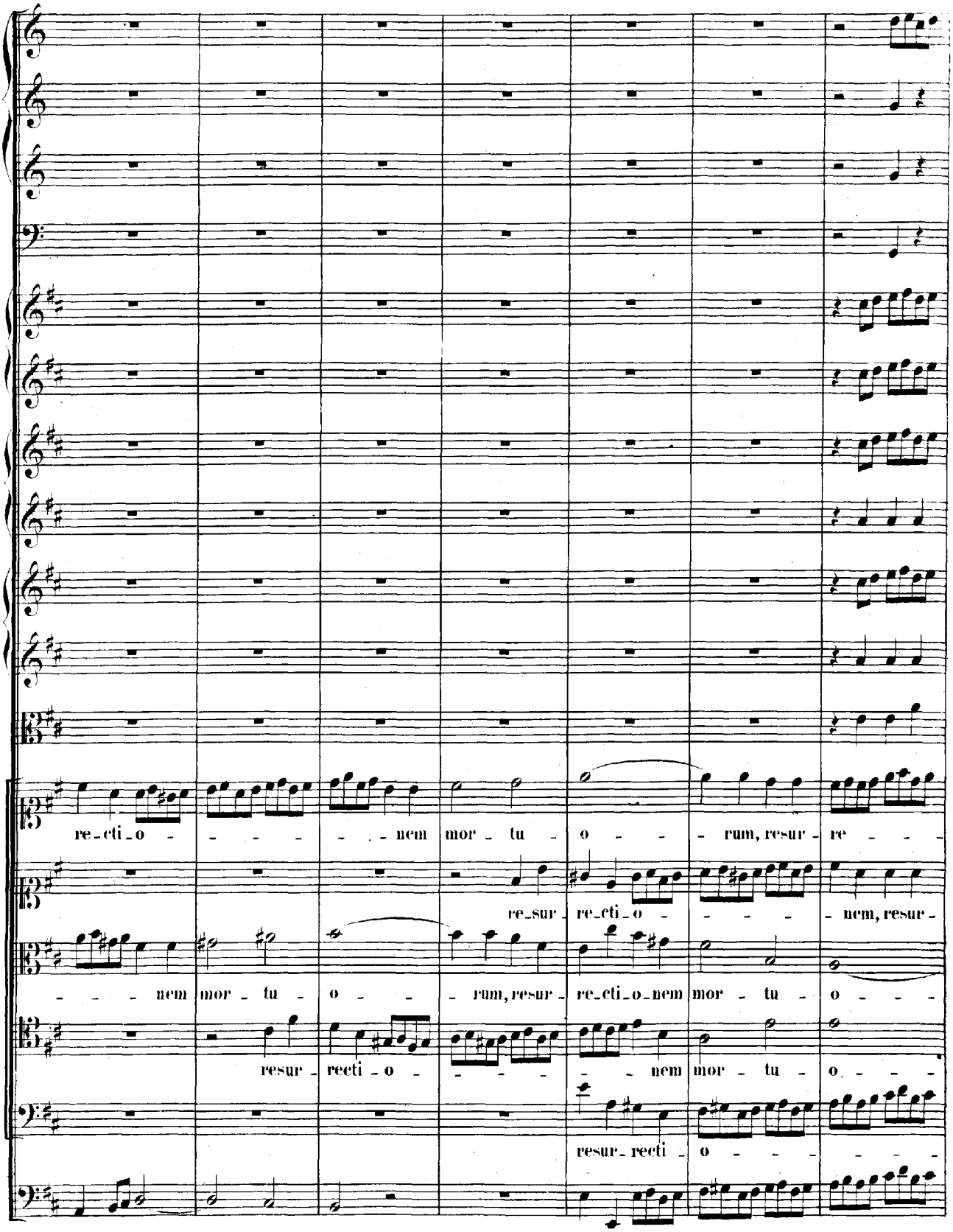
re-cti-o - - - - - nem mor - tu - o - - - rum, resur - re - - -
re-sur - re-cti-o - - - - nem, resur -
- - - nem mor - tu - o - - - rum, resur - re-cti-o-nem mor - tu - o - - -
resur - recti - o - - - - - nem mor - tu - o - - -
resur-recti - o - - - - - -

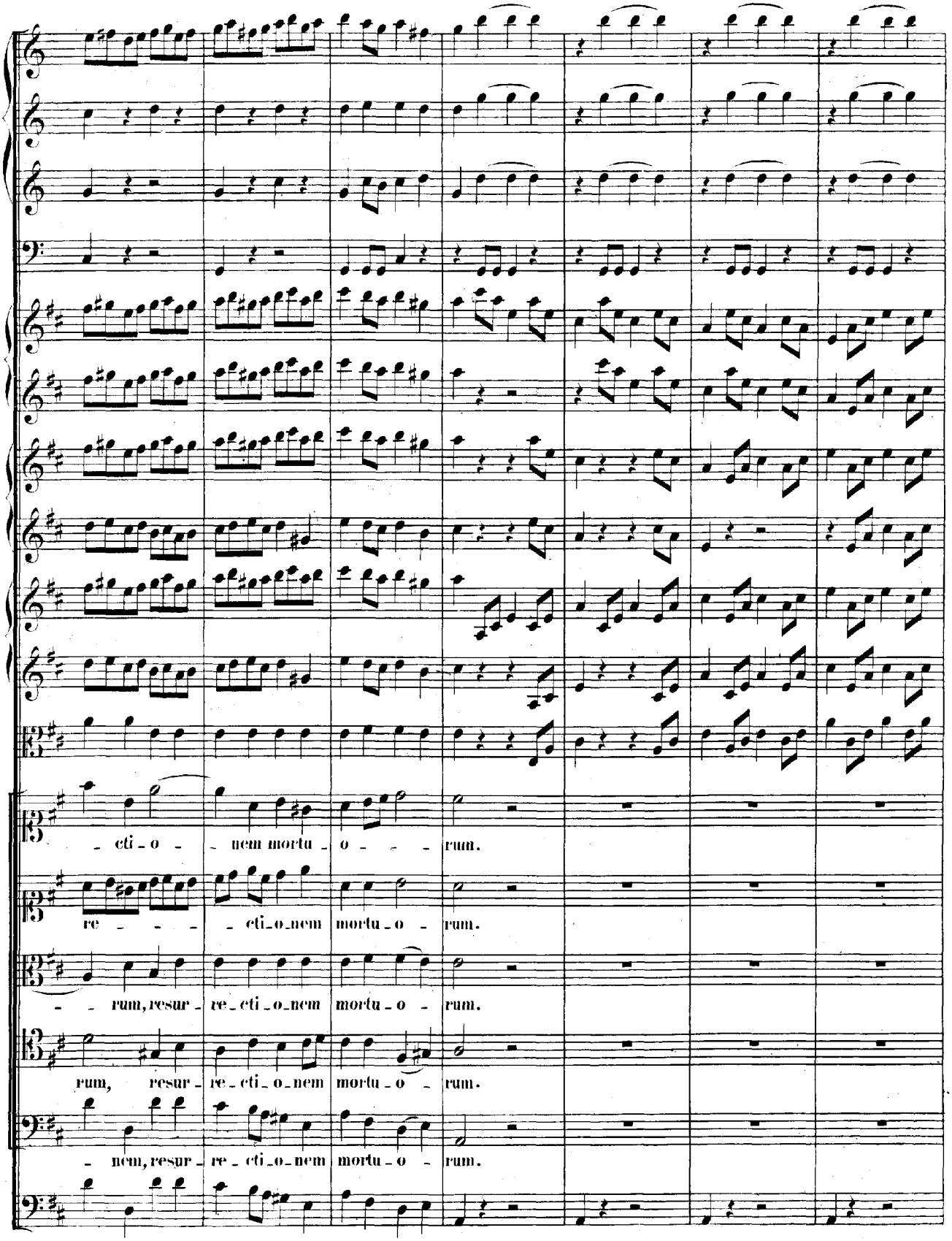
- cti - o - - nem mortu - o - - - rum.
re - - - - cti - o - nem mortu - o - rum.
- - rum, resur - re - cti - o - nem mortu - o - rum.
rum, resur - re - cti - o - nem mortu - o - rum.
- nem, resur - re - cti - o - nem mortu - o - rum.

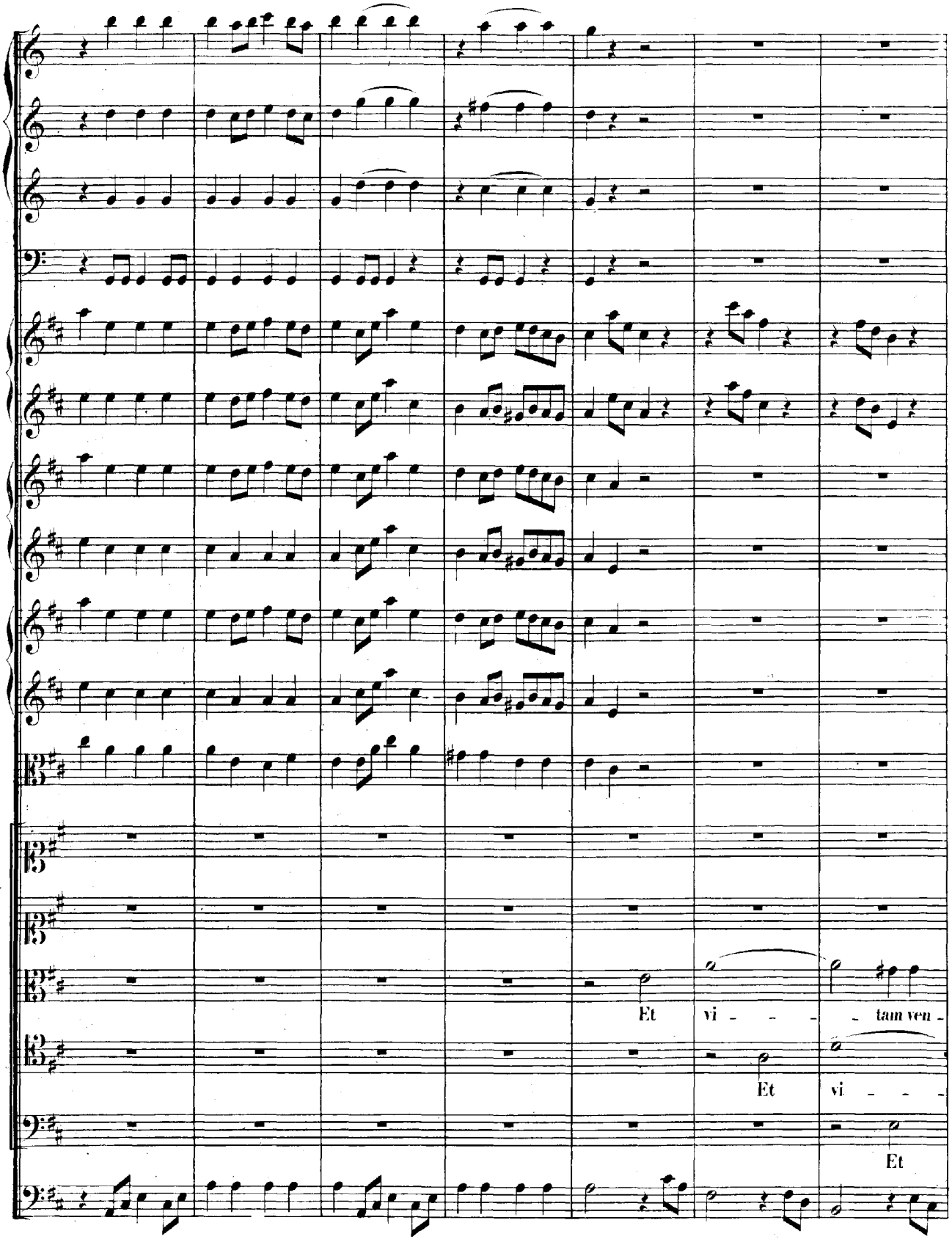
Et
vi - - - - tam ven -
Et
vi - - -
Et

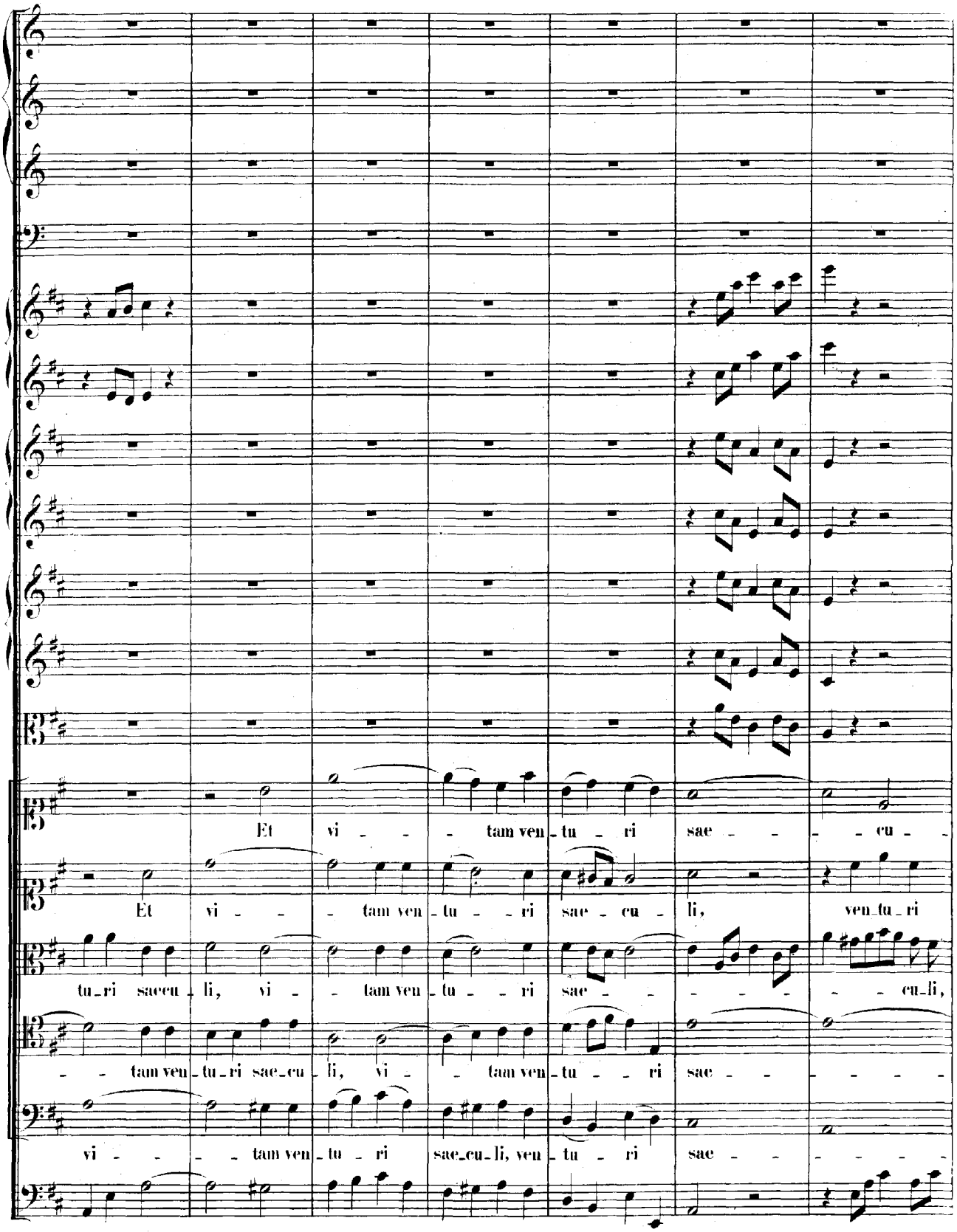
Et vi - - - tam ven - tu - ri sae - - - cu -
Et vi - - - tam ven - tu - - ri sae - cu - li, ven - tu - ri
tu - ri sae - cu - li, vi - - tam ven - tu - - ri sae - - - - - - cu - li,
- - tam ven - tu - ri sae - cu - li, vi - - tam ven - tu - - ri sae - - - - - -
vi - - - - tam ven - tu - ri sae - cu - li, ven - tu - ri sae - - - - -

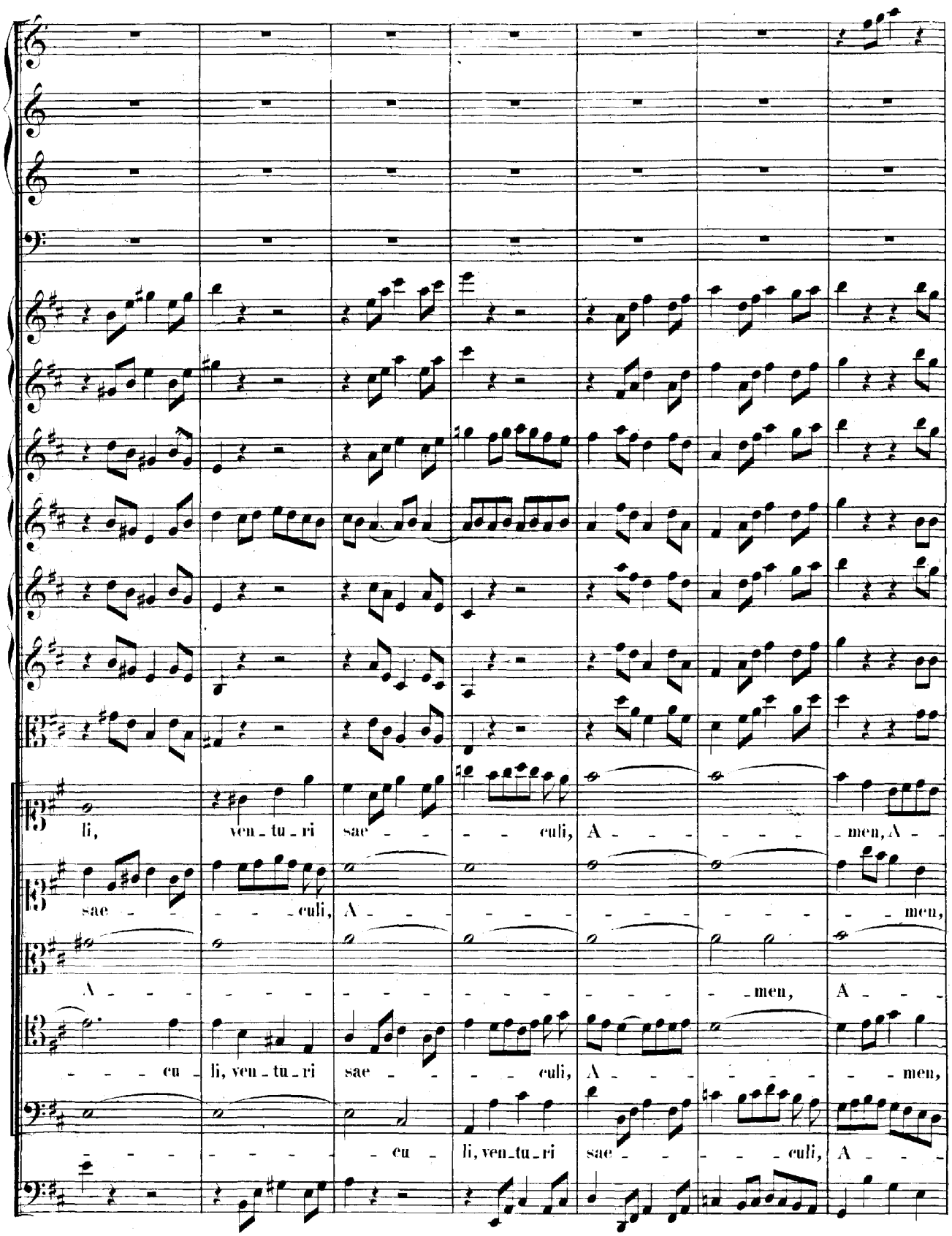
li, ven_tu_ri sae culi, A men, A
sae culi, A men,
A men, A
cu li, ven_tu_ri sae culi, A men,
cu li, ven_tu_ri sae culi, A

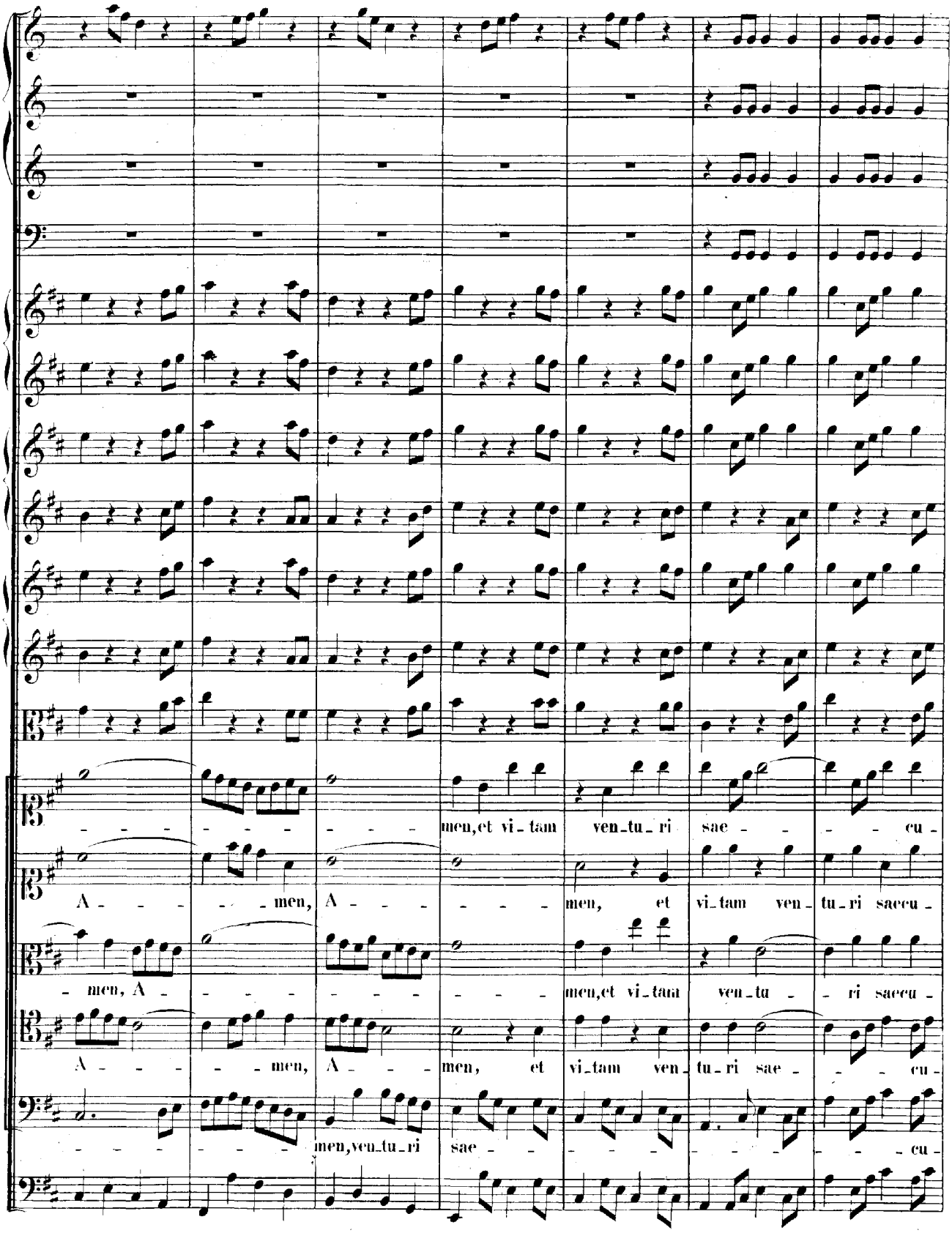
men, et vi_tam ven_tu_ri sae - - - cu -
A - - - - men, A - - - - - men, et vi_tam ven_tu_ri saecu -
- men, A - - - - - - - - men, et vi_tam ven_tu - ri saecu -
A - - - - men, A - - - men, et vi_tam ven_tu_ri sae - - - cu -
men, ven_tu_ri sae - - - - - - - - cu -

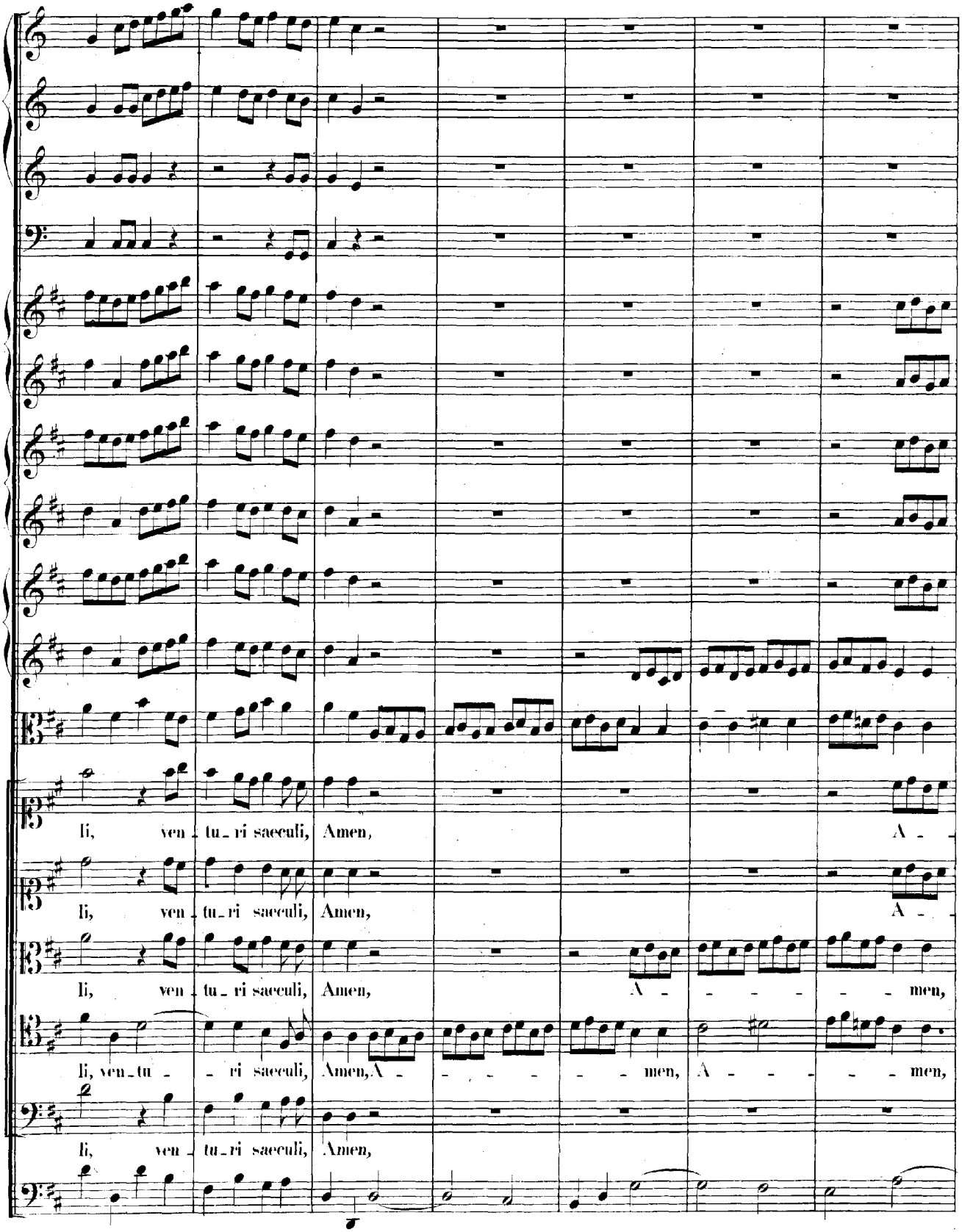
li, ven - tu - ri saeculi, Amen, A -
li, ven - tu - ri saeculi, Amen, A -
li, ven - tu - ri saeculi, Amen, A - - - - - men,
li, ven - tu - - ri saeculi, Amen, A - - - - - - men, A - - - - - - men,
li, ven - tu - ri saeculi, Amen,

men, A - men, A - men, Amen, A - meo,
men, A - men, A - men, A
A - men, A - men, A
A - men, A
A - men, A - men,

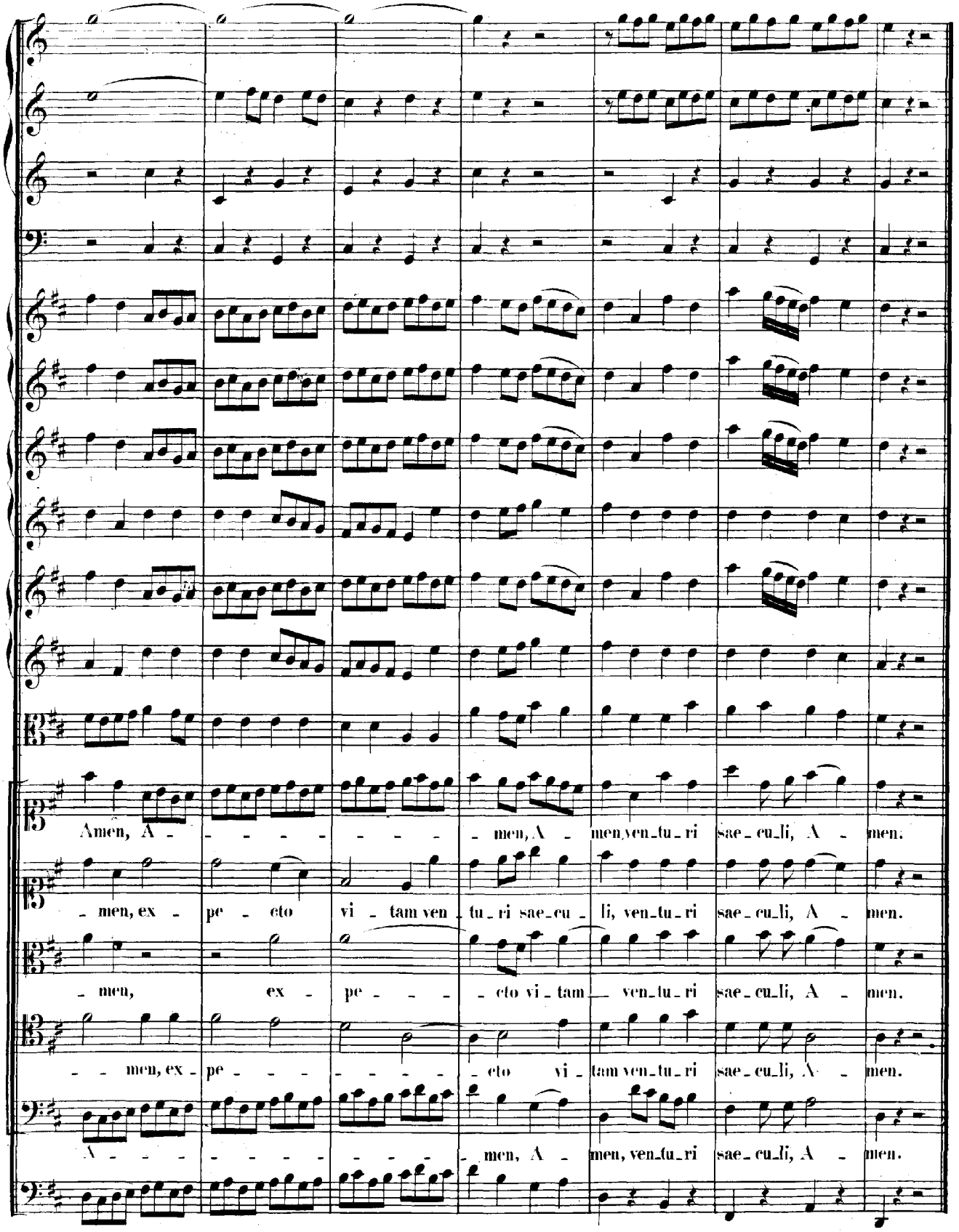
Amen, A - - - - - - men, A - men, ven_tu_ri sae_cu_li, A - men.
- men, ex - pe - cto vi - tam ven_tu_ri sae_cu_li, ven_tu_ri sae_cu_li, A - men.
- men, ex pe - - - cto vi_tam ven_tu_ri sae_cu_li, A - men.
- - men, ex - pe - - - - - cto vi - tam ven_tu_ri sae_cu_li, A - men.
A - - - - - - - - men, A - men, ven_tu_ri sae_cu_li, A - men.

SANCTUS.

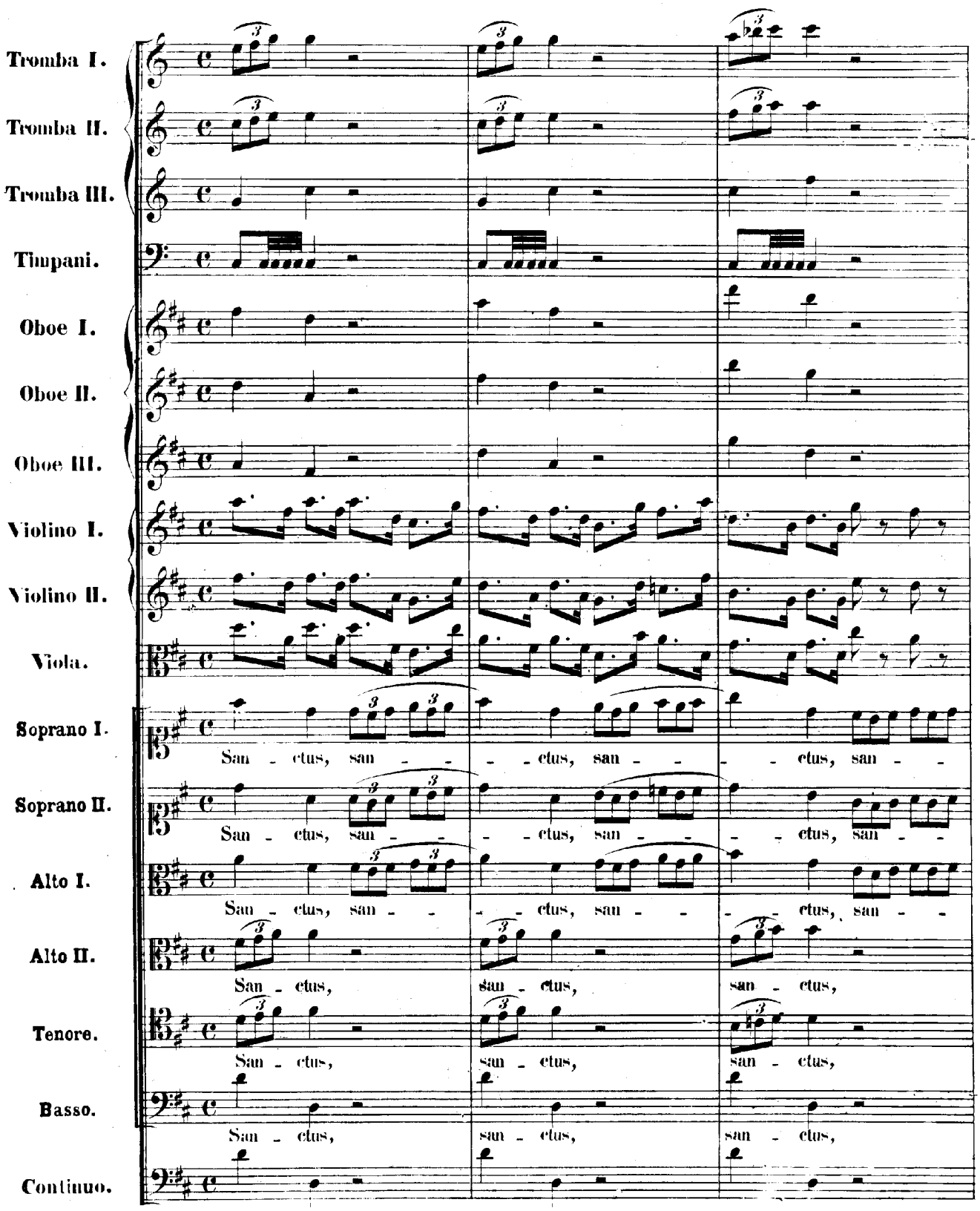
Tromba I.
Tromba II.
Tromba III.
Timpani.
Oboe I.
Oboe II.
Oboe III.
Violino I.
Violino II.
Viola.
Soprano I.
San - ctus, san - - - - ctus, san - - - - ctus, san - -
Soprano II.
San - ctus, san - - - - ctus, san - - - - ctus, san - -
Alto I.
San - ctus, san - - - - ctus, san - - - - ctus, san - -
Alto II.
San - ctus, san - ctus, san - ctus,
Tenore.
San - ctus, san - ctus, san - ctus,
Basso.
San - ctus, san - ctus, san - ctus,
Continuo.

ctus,
ctus Do - minus De - us Sa - baoth, san - ctus,
ctus Do - minus De - us Sa - baoth, san - ctus, san -
saa - ctus Do - minus De - us Sa - baoth, san - ctus, san -
saa - ctus Do - minus De - us Sa - baoth, san -
san - ctus Do - minus De - us Sa - baoth, san - ctus,

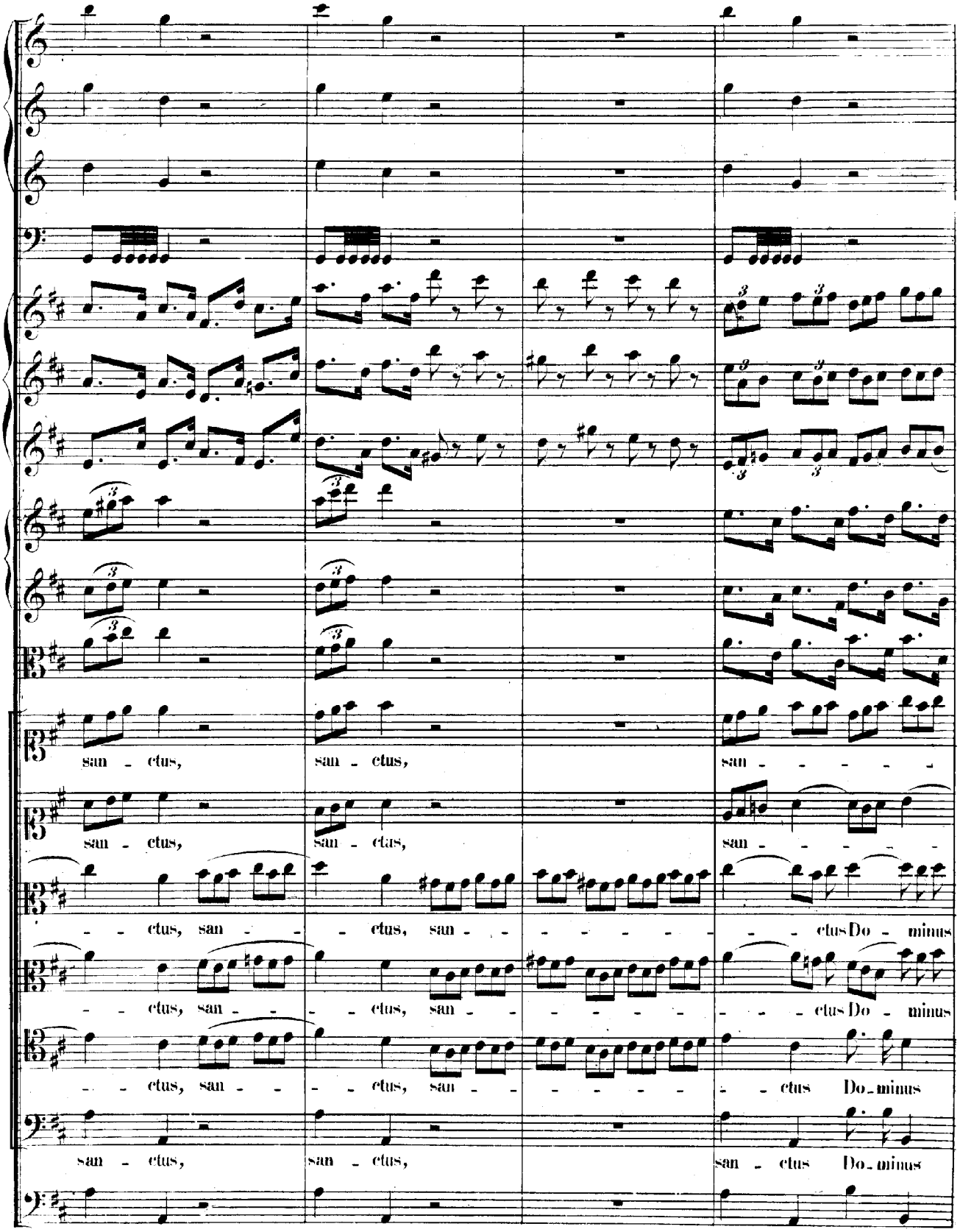
san - ctus,
san - ctus,
san - - - - -
san - ctus,
san - ctus,
san - - - - -
- - ctus, san - - - ctus, san - - - - - - - ctus Do - minus
- - ctus, san - - - ctus, san - - - - - - - ctus Do - minus
- - ctus, san - - - ctus, san - - - - - - ctus Do - minus
san - ctus,
san - ctus,
san - ctus Do - minus

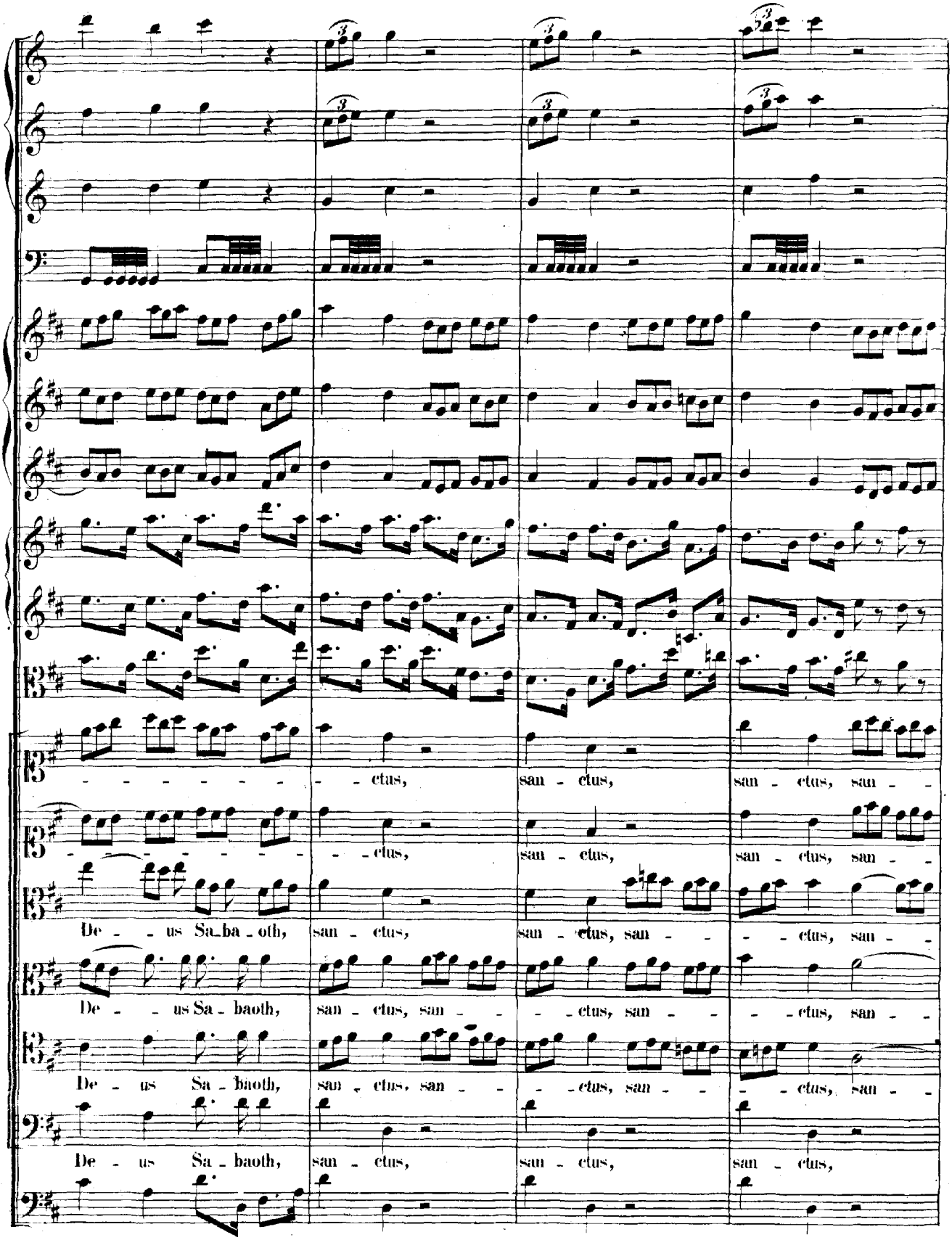
- - - - - - - - ctus, san - ctus, san - ctus, san - -
- - - - - - - - ctus, san - ctus, san - ctus, san - -
De - - us Sa - ba - oth, san - ctus, san - ctus, san - - - - ctus, san - -
De - - us Sa - baoth, san - ctus, san - - - - ctus, san - - - - ctus, san - -
De - us Sa - baoth, san - ctus, san - - - - ctus, san - - - - ctus, san - -
De - us Sa - baoth, san - ctus, san - ctus, san - ctus,

ctus, san
ctus, san
ctus, san
ctus, san ctus, san
ctus, san ctus, san
san - ctus Do - minus De - us Sa - baoth, san - ctus Do - minus

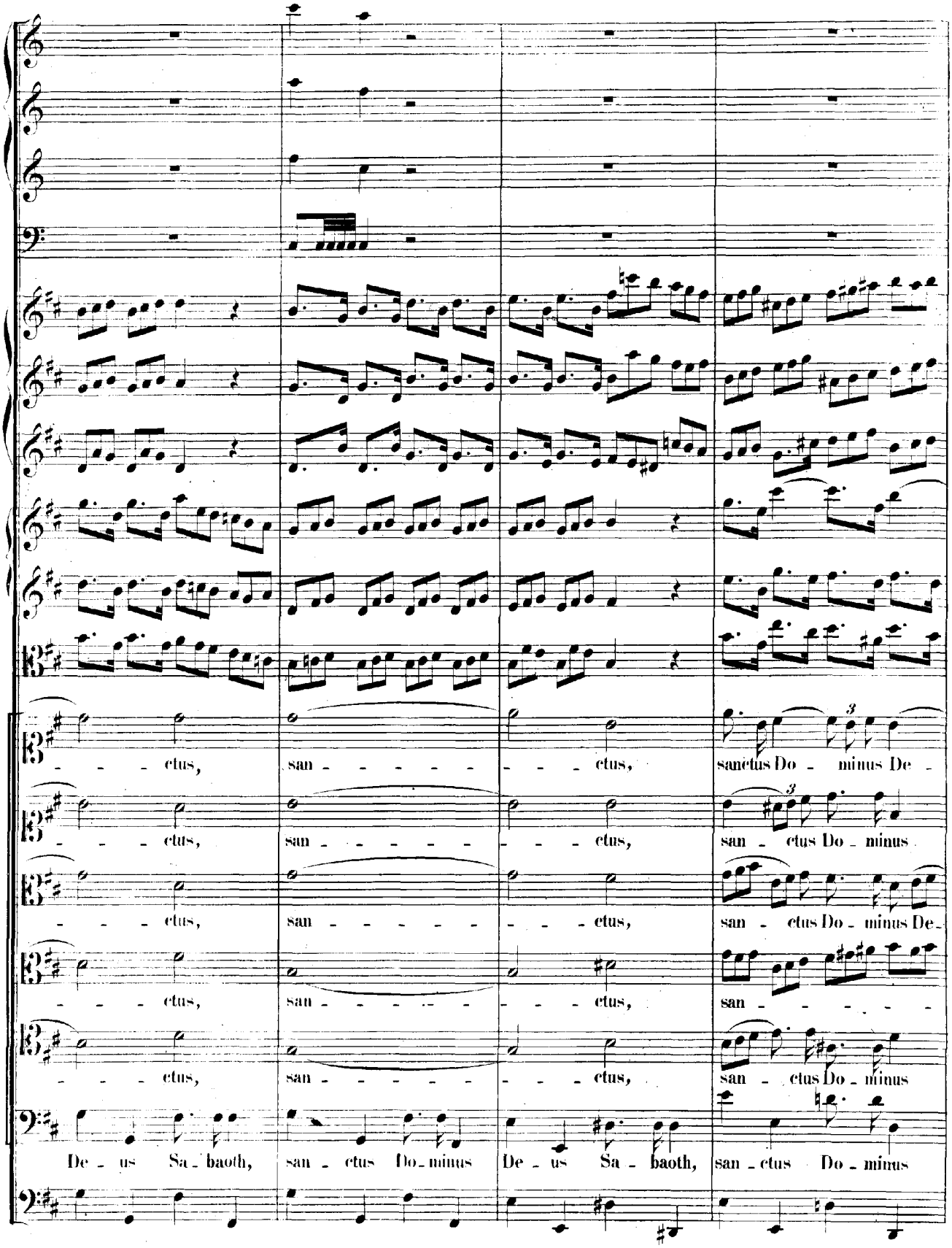
- - - ctus,
san - - - - - - - ctus,
sanctus Do - minus De -
- - - ctus,
san - - - - - - - ctus,
san - ctus Do - minus
- - - ctus,
san - - - - - - - ctus,
san - ctus Do - minus De -
- - - ctus,
san - - - - - - - ctus,
san - - - - - -
- - - ctus,
san - - - - - - - ctus,
san - ctus Do - minus
De - us Sa - baoth,
san - ctus Do - minus
De - us Sa - baoth,
san - ctus Do - minus

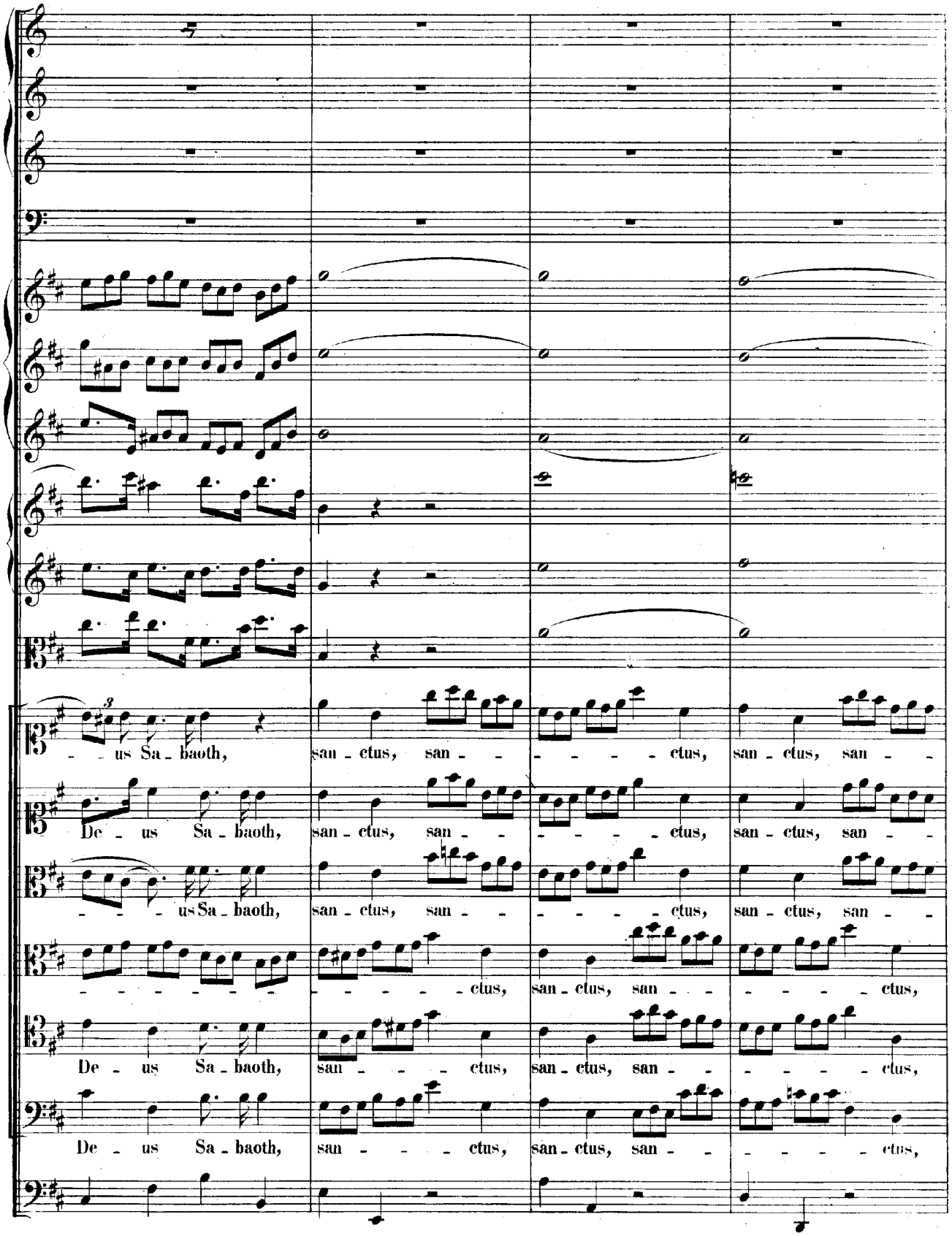
- - us Sa - baoth, san - ctus, san - - - - - - - ctus, san - ctus, san - -
De - us Sa - baoth, san - ctus, san - - - - - - - ctus, san - ctus, san - -
- - - us Sa - baoth, san - ctus, san - - - - - - - ctus, san - ctus, san - -
- - - - - - - - - - - - - - ctus, san - ctus, san - - - - - - - ctus,
De - us Sa - baoth, san - - - - ctus, san - ctus, san - - - - - - - ctus,
De - us Sa - baoth, san - - - - ctus, san - ctus, san - - - - - - - ctus,

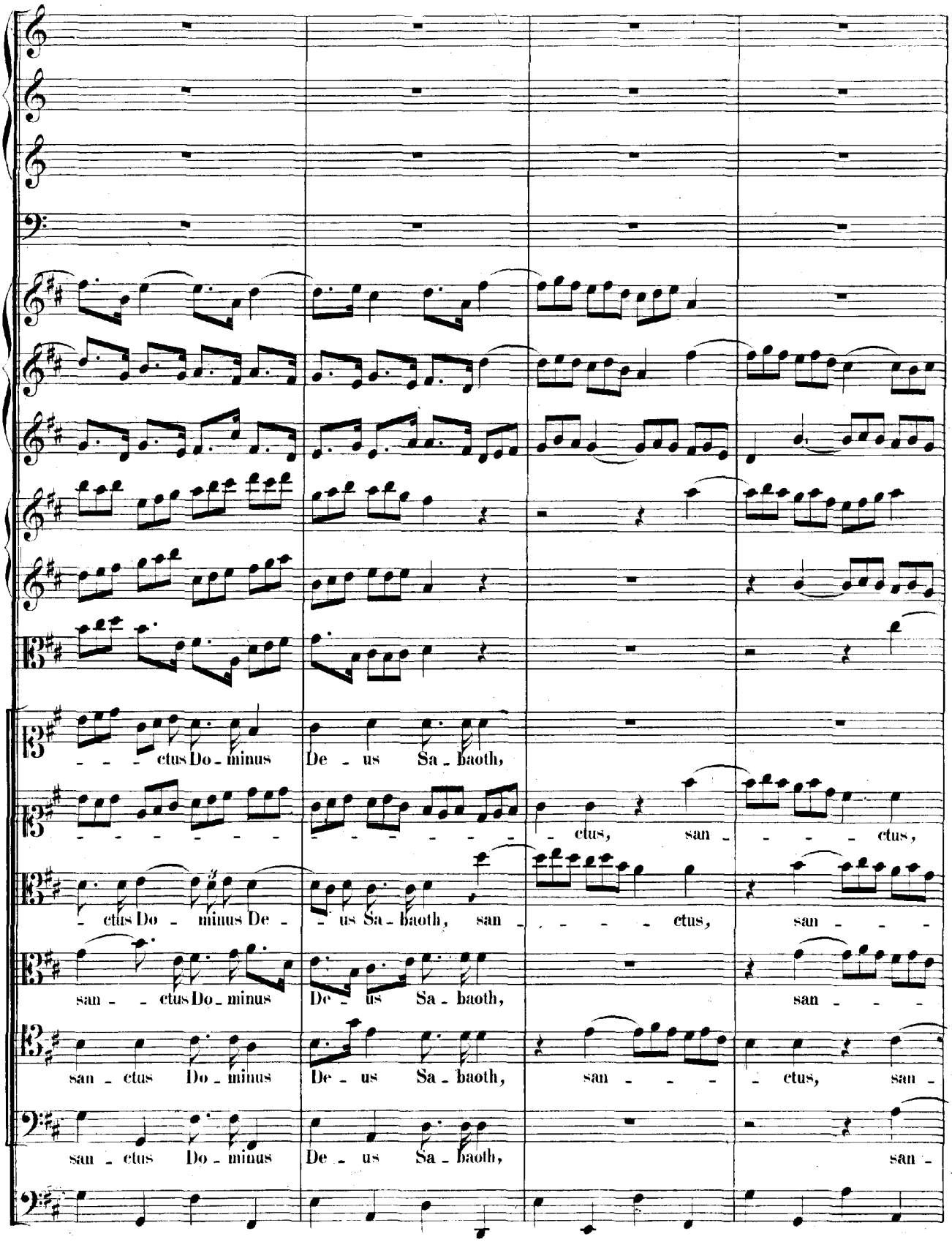
ctus Do - minus De - us Sa - baoth,
ctus, san - - - ctus,
- ctus Do - minus De - - us Sa - baoth, san - - - ctus, san - - -
san - - ctus Do - minus De - - us Sa - baoth, san - - -
san - ctus Do - minus De - us Sa - baoth, san - - - ctus, san -
san - ctus Do - minus De - us Sa - baoth, san -

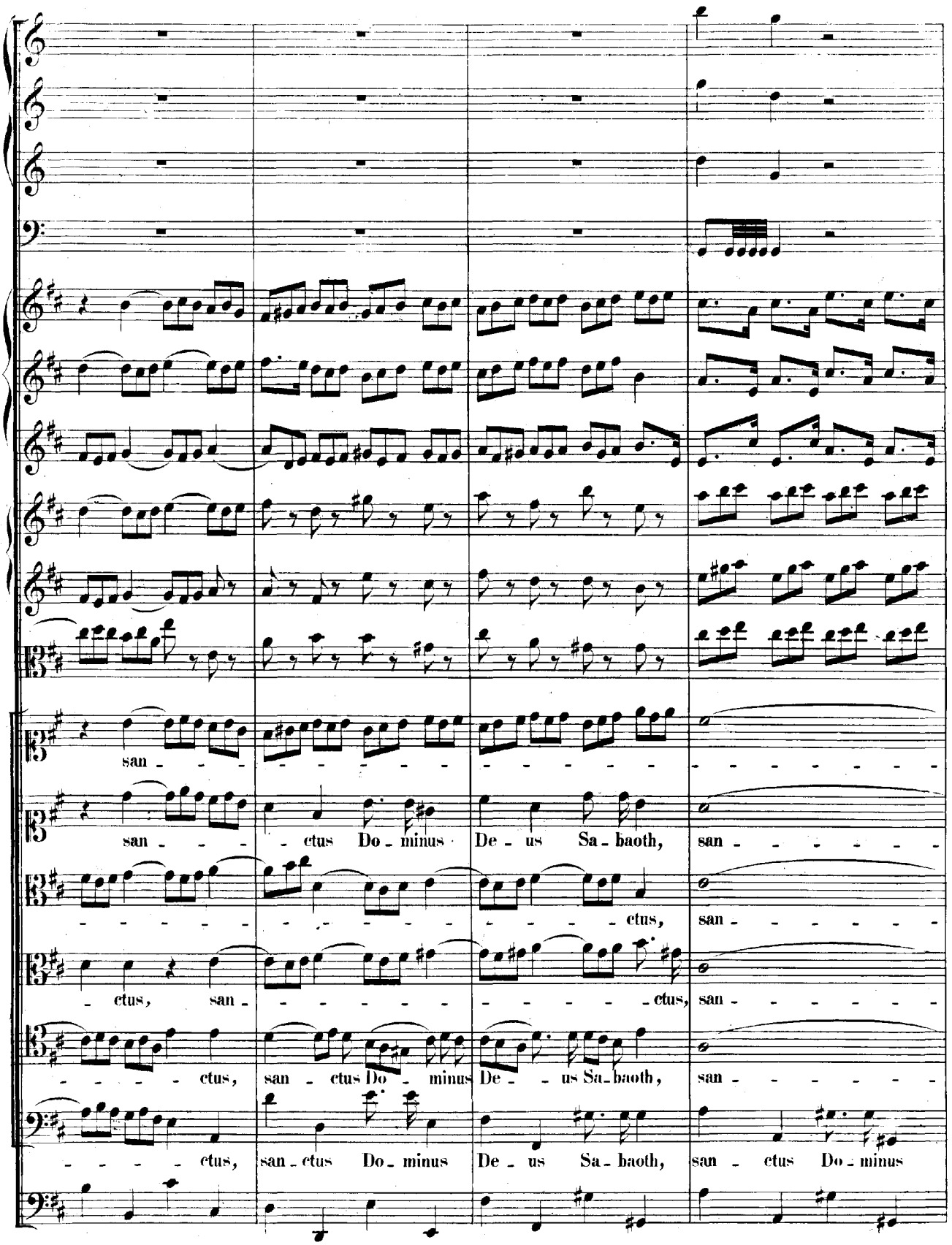
san - - -
san - - - - ctus Do - minus De - us Sa - baoth, san - - - - - - -
- ctus, san - - - - - - -
- ctus, san - ctus, san - - - - - - -
- - - - - ctus, san - ctus Do - minus De - - us Sa - baoth, san - - - - - - -
- - - - - ctus, san - ctus Do - minus De - us Sa - baoth, san - ctus Do - minus

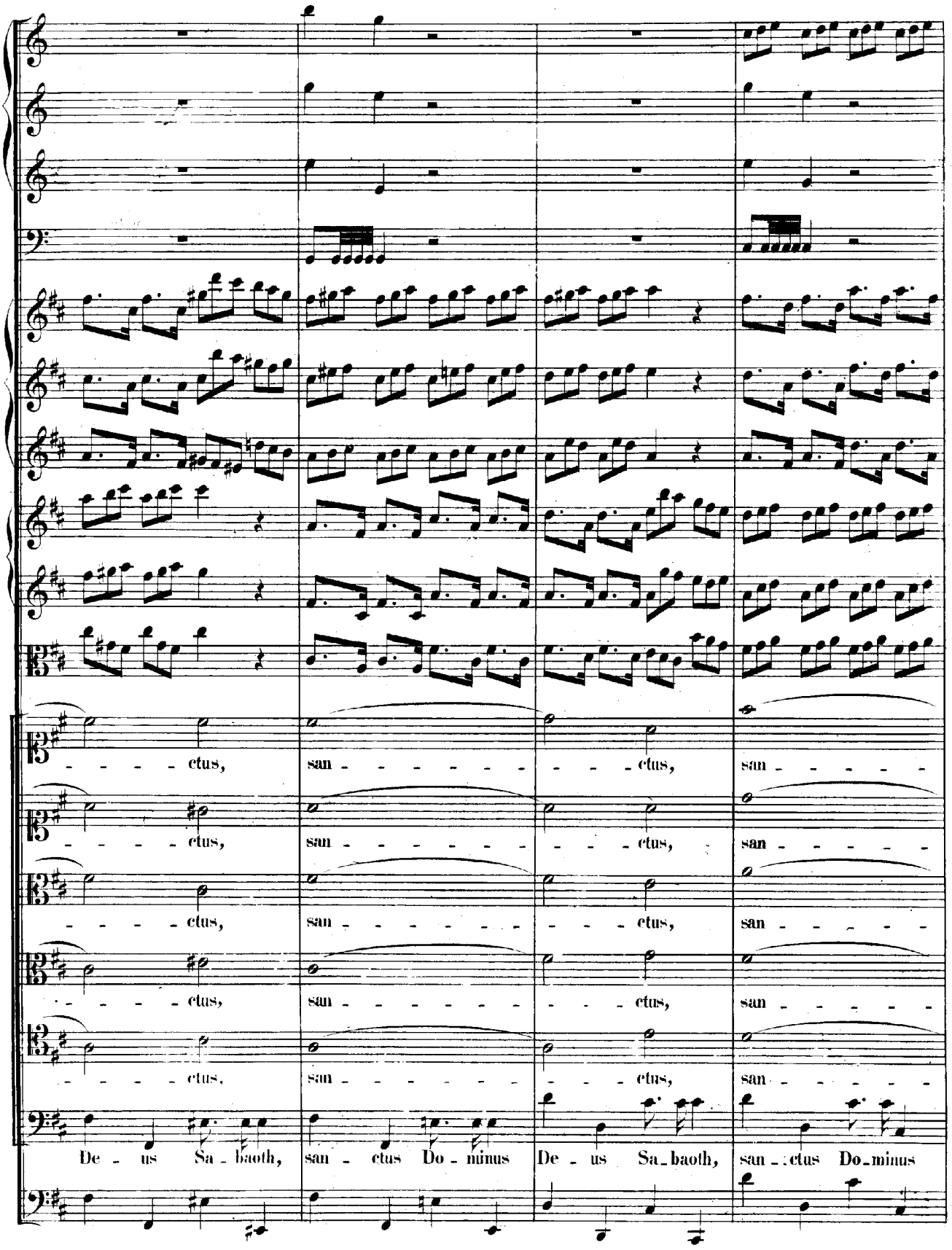
- - - - - ctus,
san - - - - - - - - - ctus,
san - - - - - -
- - - - - ctus,
san - - - - - - - - - ctus,
san - - - - - -
- - - - - ctus,
san - - - - - - - - - ctus,
san - - - - - -
- - - - - ctus,
san - - - - - - - - - ctus,
san - - - - - -
- - - - - ctus,
san - - - - - - - - - ctus,
san - - - - - -
De - us Sa - baoth,
san - ctus Do - minus
De - us Sa_baoth,
san - ctus Do_minus

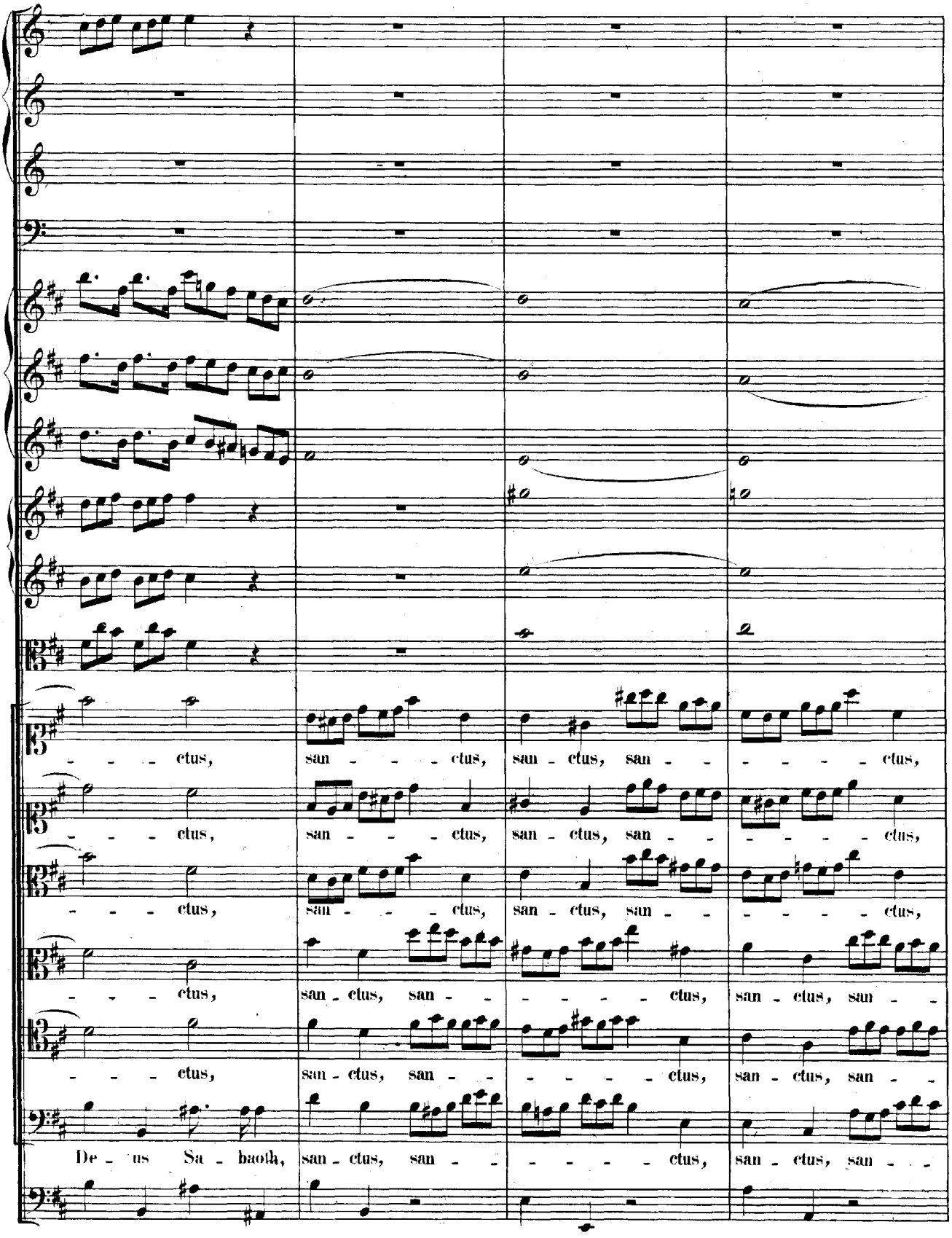
- - - ctus, san - - - ctus, san - ctus, san - - - - - - ctus,
- - - ctus, san - - - ctus, san - ctus, san - - - - - - ctus,
- - - ctus, san - - - ctus, san - ctus, san - - - - - - ctus,
- - - ctus, san - ctus, san - - - - - - ctus, san - ctus, san - -
- - - ctus, san - ctus, san - - - - - - ctus, san - ctus, san - -
De - us Sa - baoth, san - ctus, san - - - - - - - ctus, san - ctus, san - -

san _ ctus Do _ minus De _ us Sabaoth, san _ ctus Do _ minus De _ us Sa _ _ _ ba_
san _ _ _ ctus Do _ _ _ mi _ nus De _ _ _ _ _ us Sa _ ba_
san _ _ _ ctus Do _ _ _ mi _ nus De _ _ us, De _ _ _ us Sa _ ba_
_ ctus Do _ minus De _ us Sa _ baoth, Do _ minus De _ us Sa _ _ _ _ ba_
_ _ ctus Do _ minus De _ us Sa _ baoth, Do _ minus De _ us Sa _ _ _ baoth.
_ _ _ _ _ _ _ _ _ _ _ _ ctus Dominus De _ us Sa _ ba_

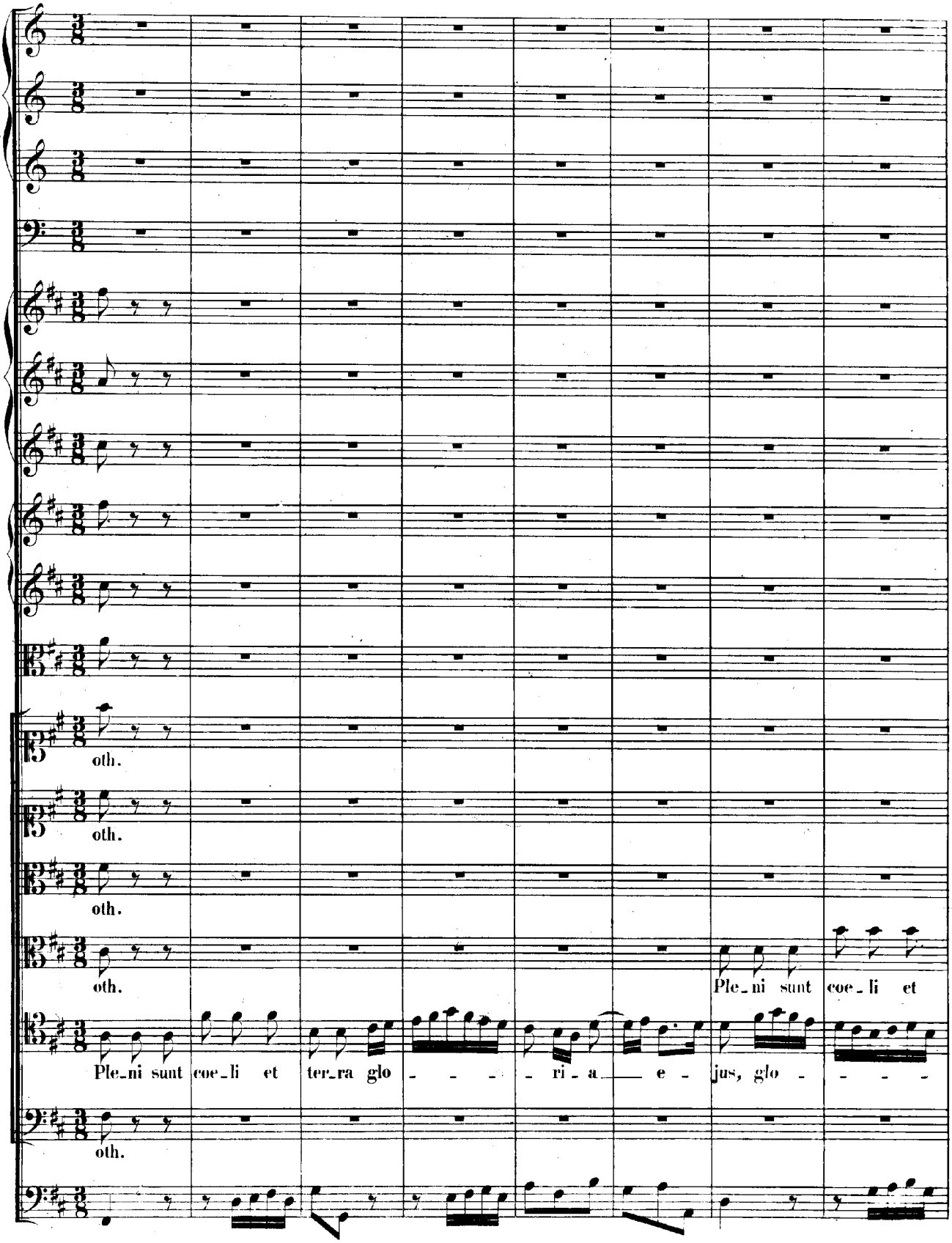
oth.
oth.
oth.
oth.
Ple_ni sunt coe_li et
Ple_ni sunt coe_li et ter_ra glo - - - - ri - a e - jus, glo - - - -
oth.

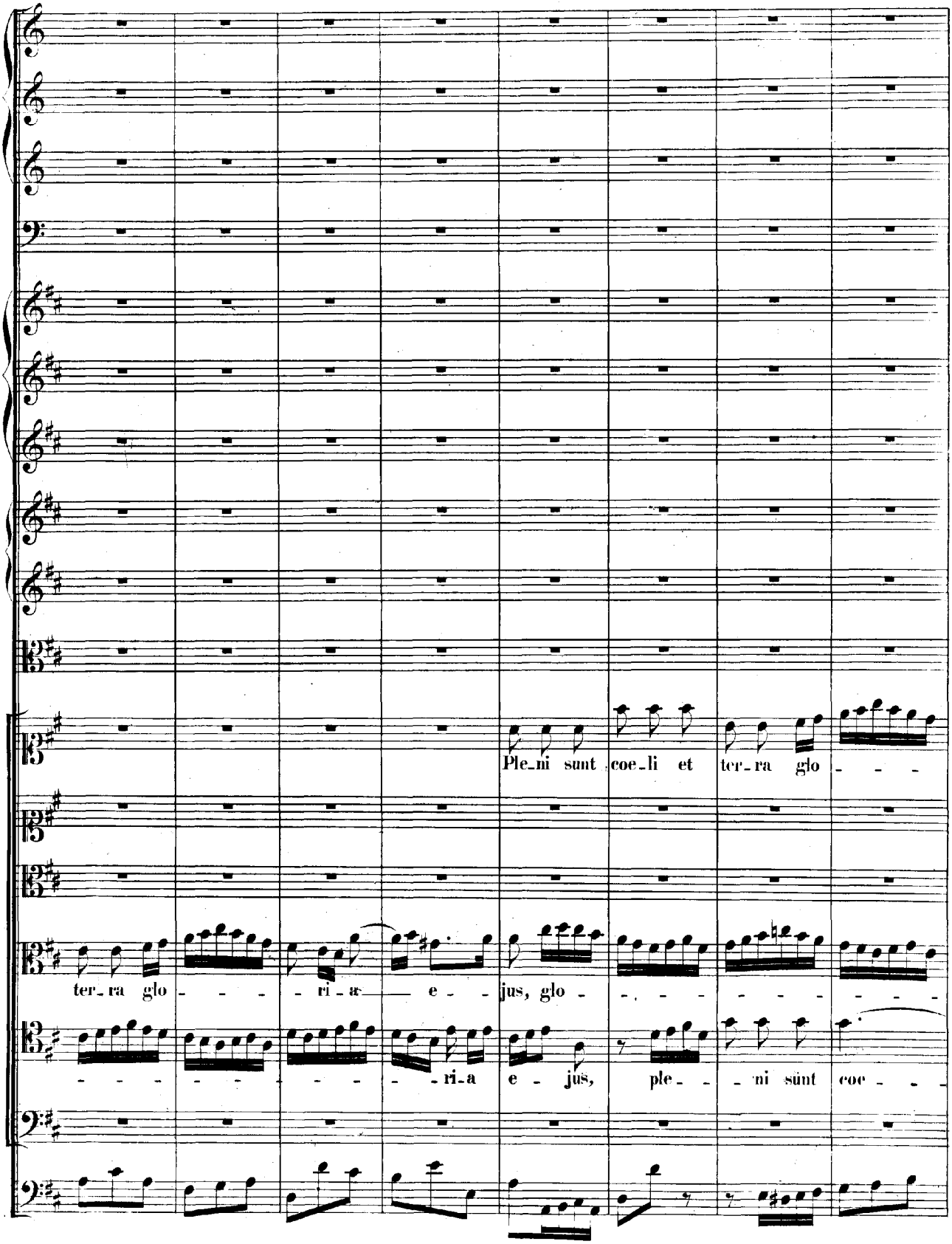
Ple_ni sunt coe_li et ter_ra glo - - -
ter_ra glo - - - - ri_a e - jus, glo - - - - - - - - - - -
- - - - - - - - - - - - ri_a e - jus, ple - - ni sunt coe - - -

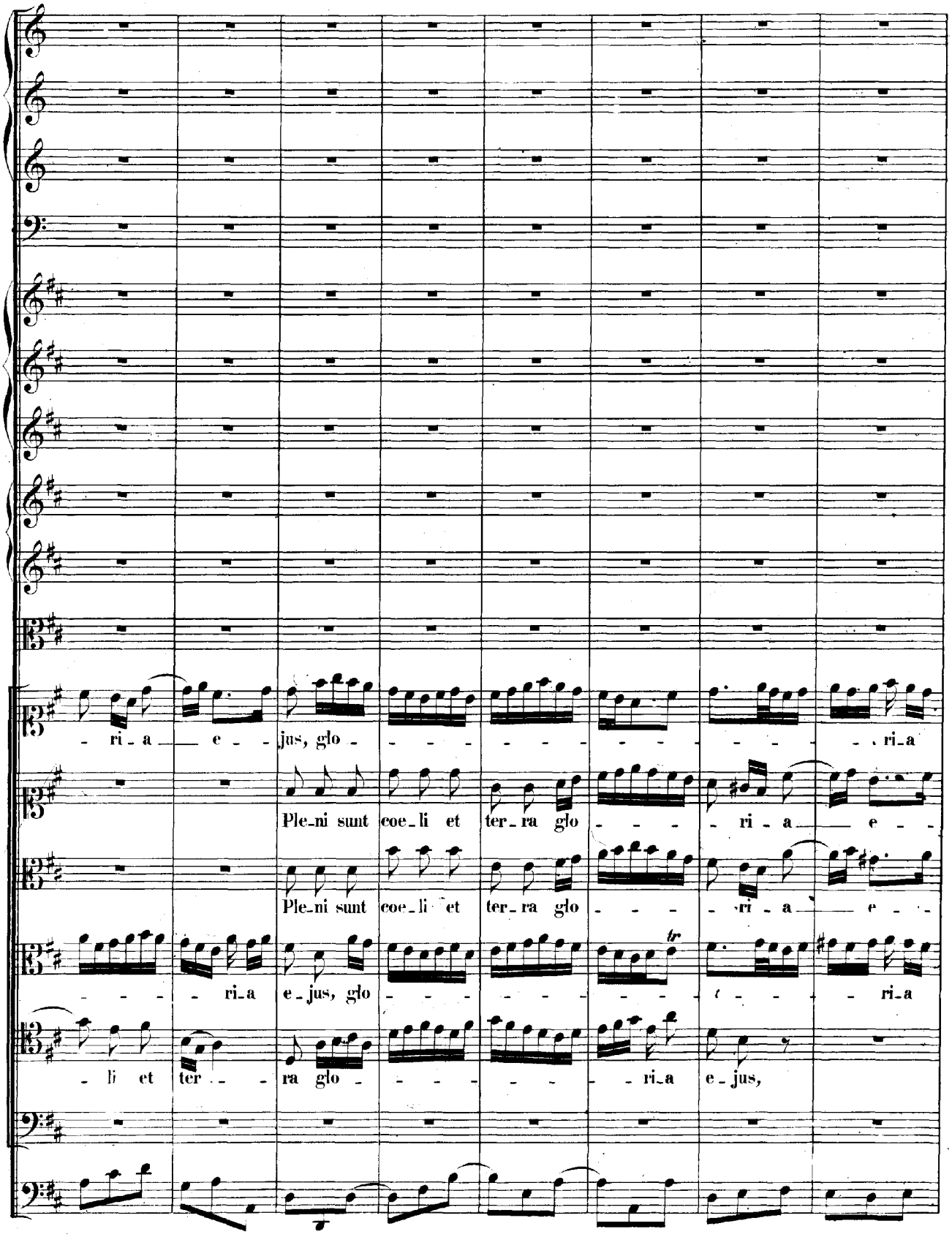
- ri - a e - jus, glo - - - - - - - - - - - - - - - ri - a
Ple - ni sunt coe - li et ter - ra glo - - - - ri - a e - -
Ple - ni sunt coe - li et ter - ra glo - - - - ri - a e - -
- - - - ri - a e - jus, glo - - - - - - - - - - - - - - ri - a
- li et ter - - ra glo - - - - - - - - ri - a e - jus,

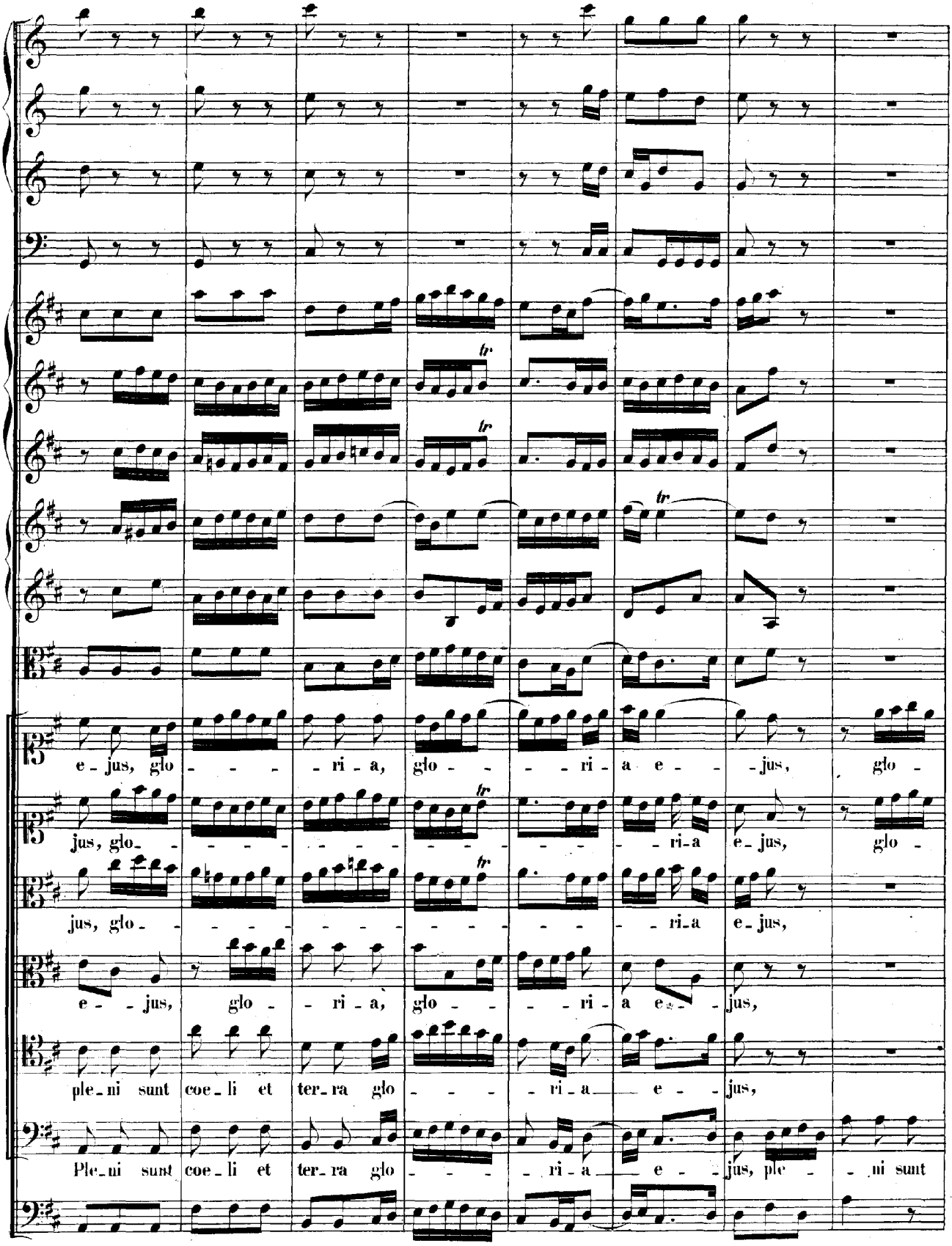
e - jus, glo - - - - ri - a, glo - - - - ri - a e - - - jus, glo -
jus, glo - - - - - - - - - - - - - - - - - - ri - a e - jus, glo -
jus, glo - - - - - - - - - - - - - - - - - - ri - a e - jus,
e - - jus, glo - - ri - a, glo - - - - ri - a e - - jus,
ple - ni sunt coe - li et ter - ra glo - - - - ri - a e - - jus,
Ple - ni sunt coe - li et ter - ra glo - - - - ri - a e - - jus, ple - - ni sunt

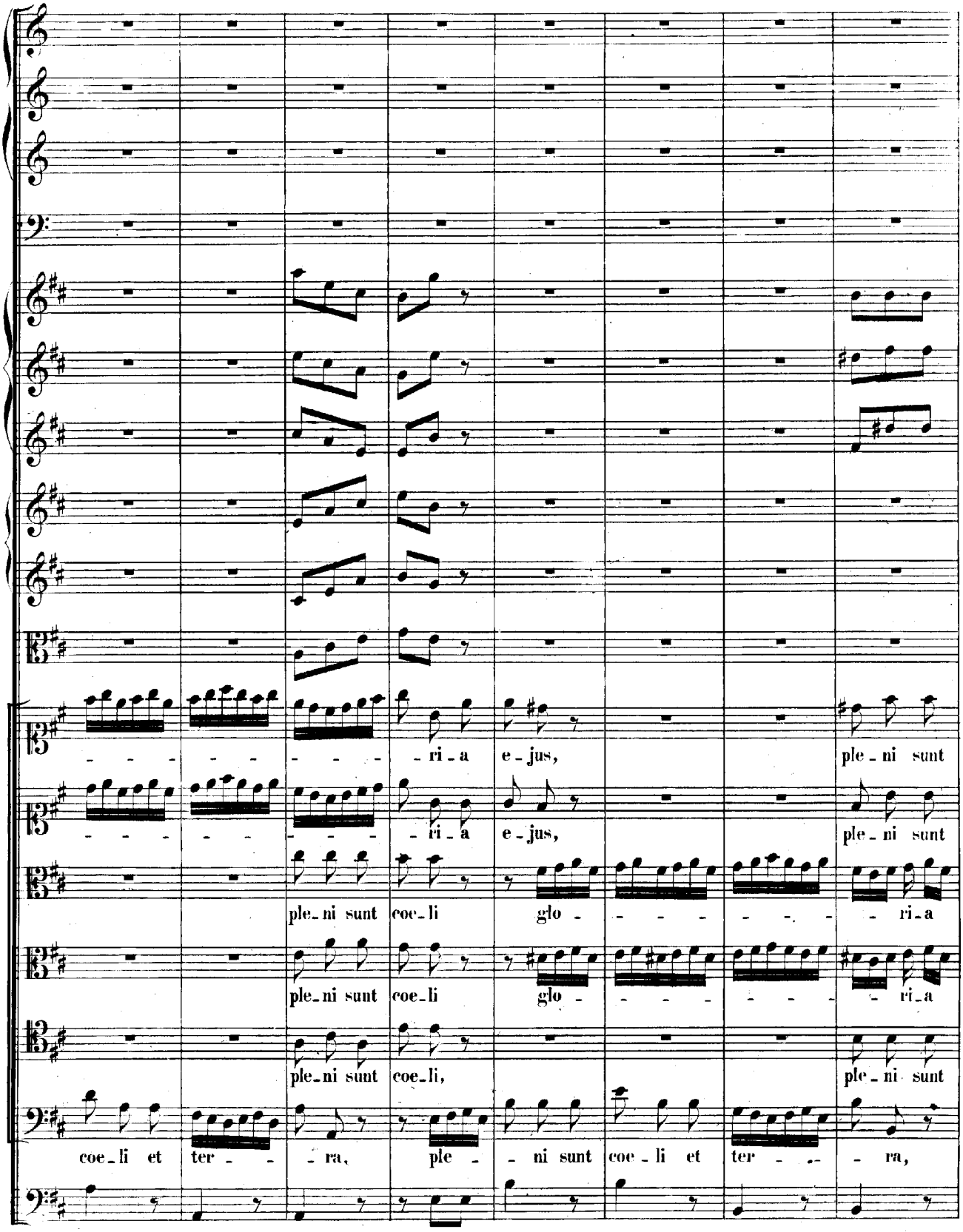
ri - a e - jus, ple - ni sunt
ri - a e - jus, ple - ni sunt
ple - ni sunt coe - li glo - - - - - - - ri - a
ple - ni sunt coe - li glo - - - - - - - ri - a
ple - ni sunt coe - li, ple - ni sunt
coe - li et ter - - - ra, ple - - ni sunt coe - li et ter - - - ra,

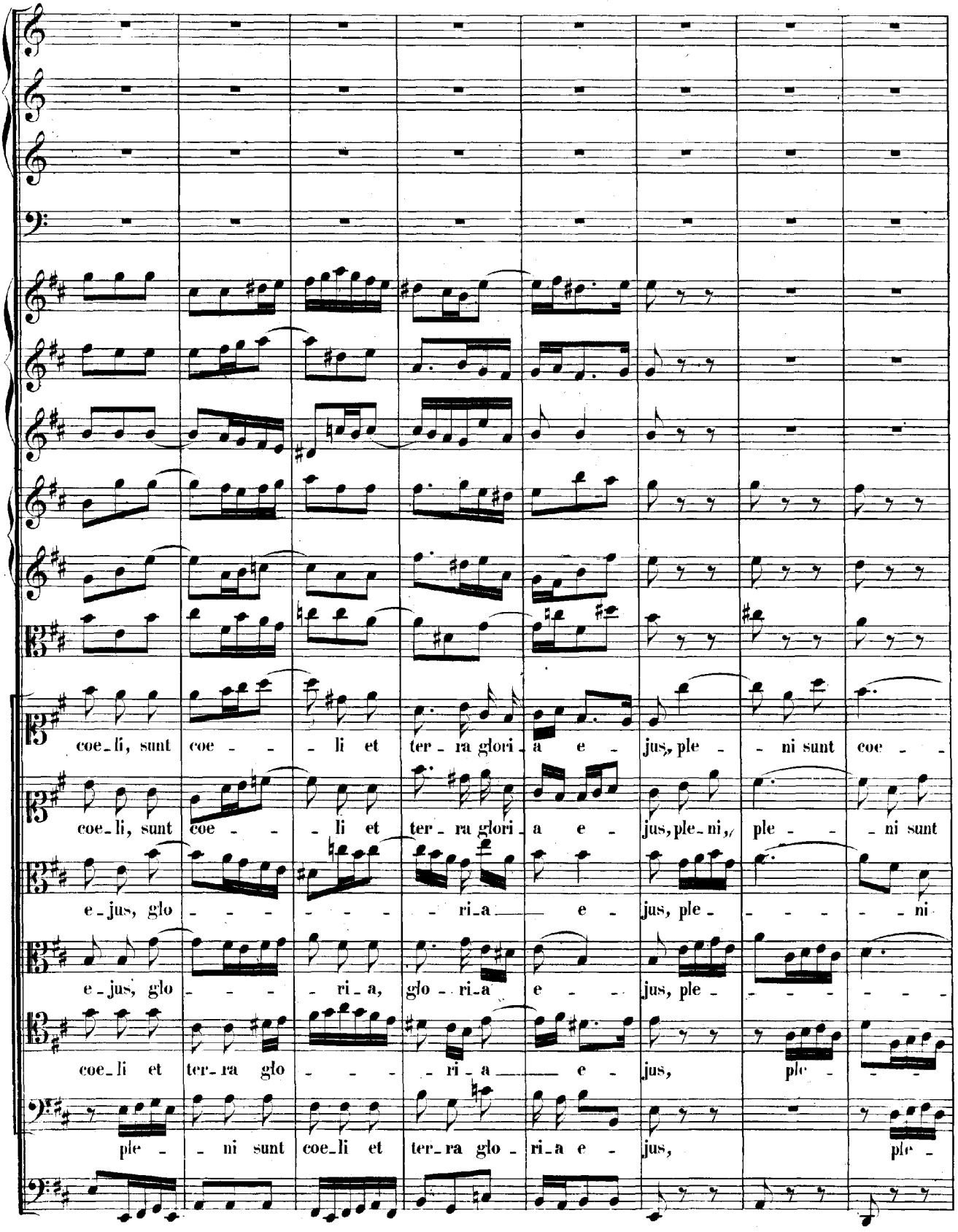
coe_li, sunt coe - - li et ter - ra glori_a e - jus, ple - ni sunt coe -
coe_li, sunt coe - - li et ter - ra glori_a e - jus, ple_ni, ple - - ni sunt
e_jus, glo - - - - - - ri_a e - jus, ple - - - - - ni
e_jus, glo - - - ri_a, glo - ri_a e - - jus, ple - - - - - -
coe_li et ter_ra glo - - - - ri - a e - jus, ple - -
ple - - ni sunt coe_li et ter_ra glo - ri_a e - jus, ple -

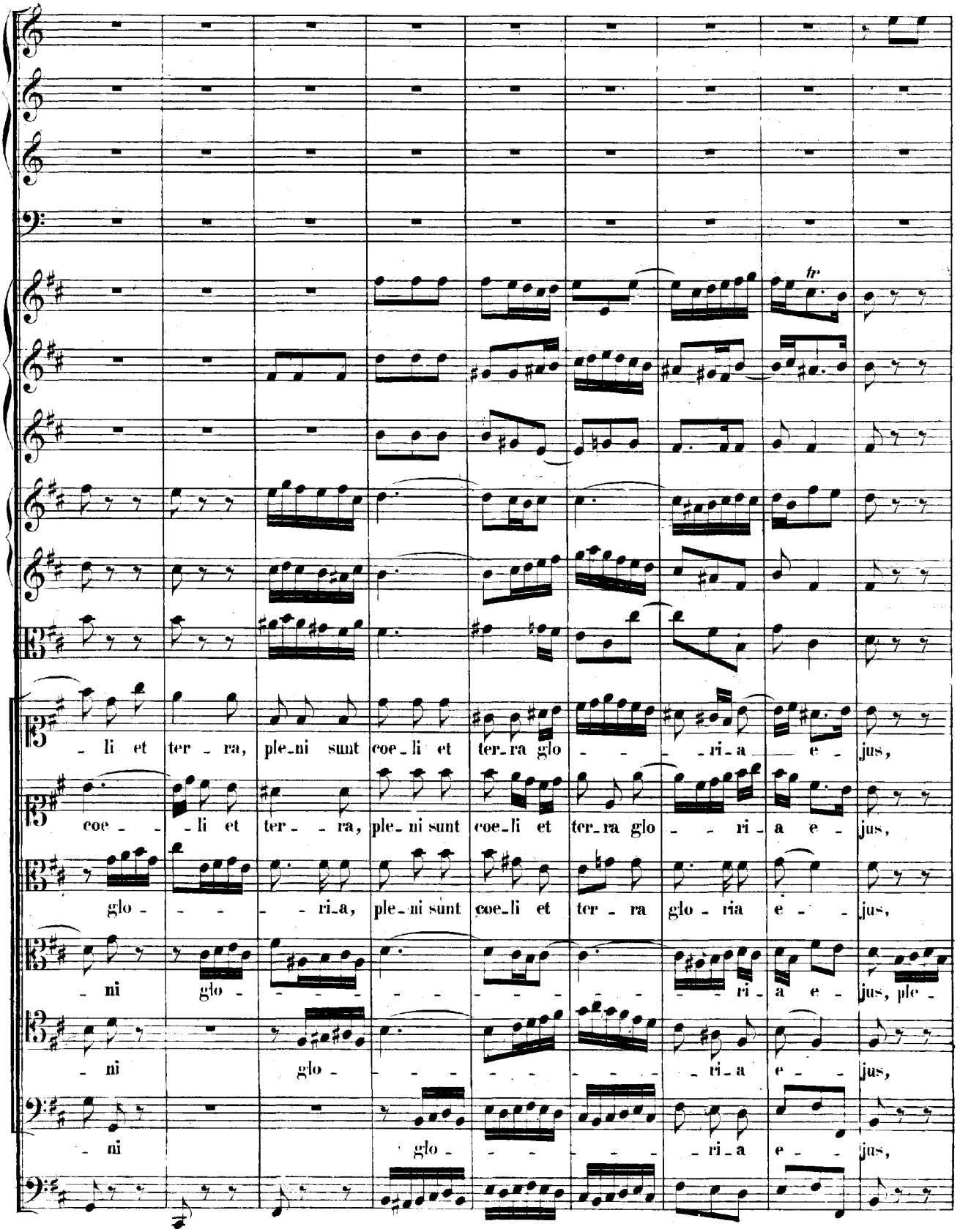
tr
- li et ter - ra, ple-ni sunt coe-li et ter-ra glo - - - - ri-a - - e - jus,
coe - - - li et ter - - ra, ple- ni sunt coe-li et ter-ra glo - - ri - a e - jus,
glo - - - - - ri-a, ple-ni sunt coe-li et ter - ra glo - ria e - - jus,
- ni glo - - - - - - - - - - - - - - ri - a e - jus, ple -
- ni glo - - - - - - - - ri-a e - - jus,
- ni glo - - - - - - ri-a e - - jus,

tr
tr
ple - ni sunt coe - li glo - - - - ria,
glo -
glo -
ni sunt coe - li et ter - - - ra, ple - ni sunt coe - li et ter -
ple - ni sunt coe - li
ple - ni

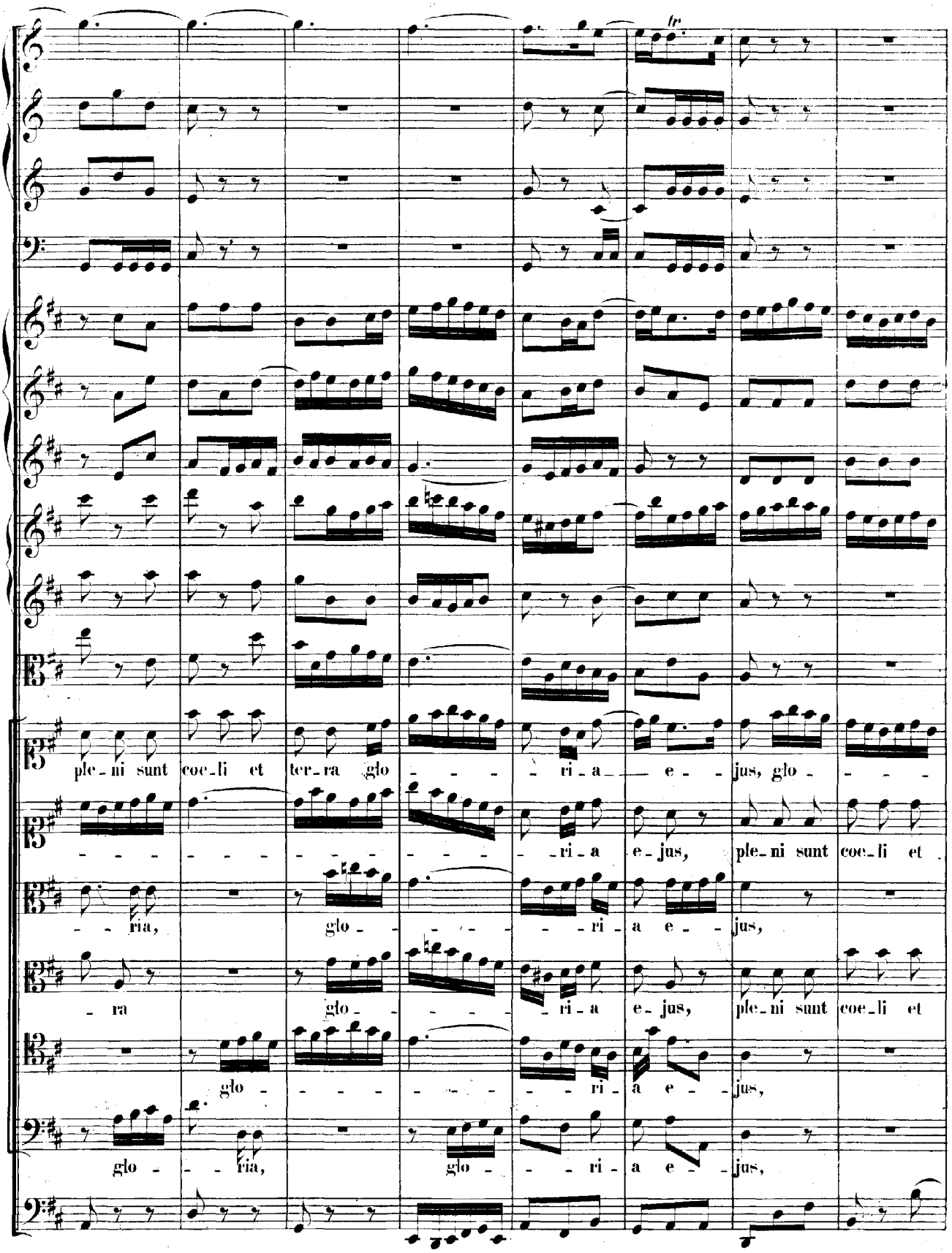
tr
ple_ni sunt coe_li et ter_ra glo - - - - ri_a e - jus, glo - - - -
- - - - - - - - - - - - - - - - ri_a e_jus, ple_ni sunt coe_li et
- - ria, glo - - - - - - ri_a e - jus,
- ra glo - - - - - - ri_a e_jus, ple_ni sunt coe_li et
glo - - - - - - - - - - ri_a e - jus,
glo - - ria, glo - - - ri_a e - jus,

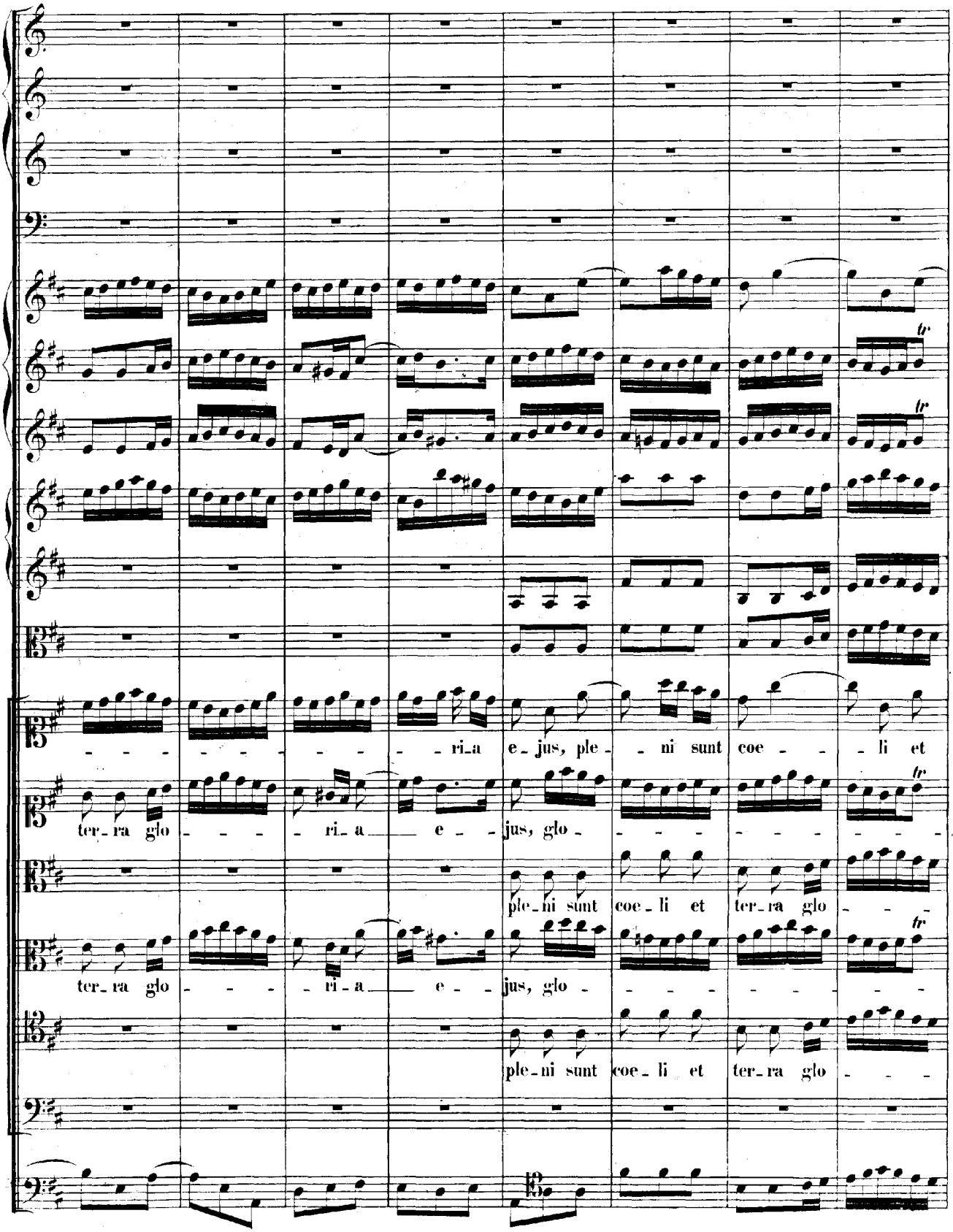
ri_a e_jus, ple_ni sunt coe_li et
ter_ra glo ri_a e_jus, glo
ple_ni sunt coe_li et ter_ra glo
ter_ra glo ri_a e_jus, glo
ple_ni sunt coe_li et ter_ra glo

ter-ra glo ri-a e - jus, glo - ri-a, glo - ri-a e -
ri-a e - jus, glo - ri-a, glo - ri a e -
ri-a e - jus, glo - ri-a
ri-a e-jus, glo - ri-a, glo - ri a e -
ri-a e - jus, glo - ri-a
ple-ni sunt coe-li et ter-ra glo - ri-a e -

jus, glo -
jus, glo - ri - a, glo - -
e - jus, glo - - - - - - - - - - - - - - - - - -
jus, glo -
e - jus, glo - - - - - - ri - a, glo - - ri - a, glo - - - - - -
jus, ple - ni sunt coe - li et ter - - ra glo - - ri - a,

ri - a e - jus, ple - ni sunt coe - li et ter - ra glo - ri - a e -
ri - a e - jus, ple - ni sunt coe - li et ter - ra, et ter - ra glo - ri - a e -
ri - a e - jus, ple - ni sunt coe - li et ter - ra glo - ri - a e -
ri - a e - jus, ple - ni sunt coe - li et ter - ra glo - ri - a e -
ri - a e - jus, ple - ni sunt coe - li et ter - ra glo - ri - a e -
glo - ri - a e -

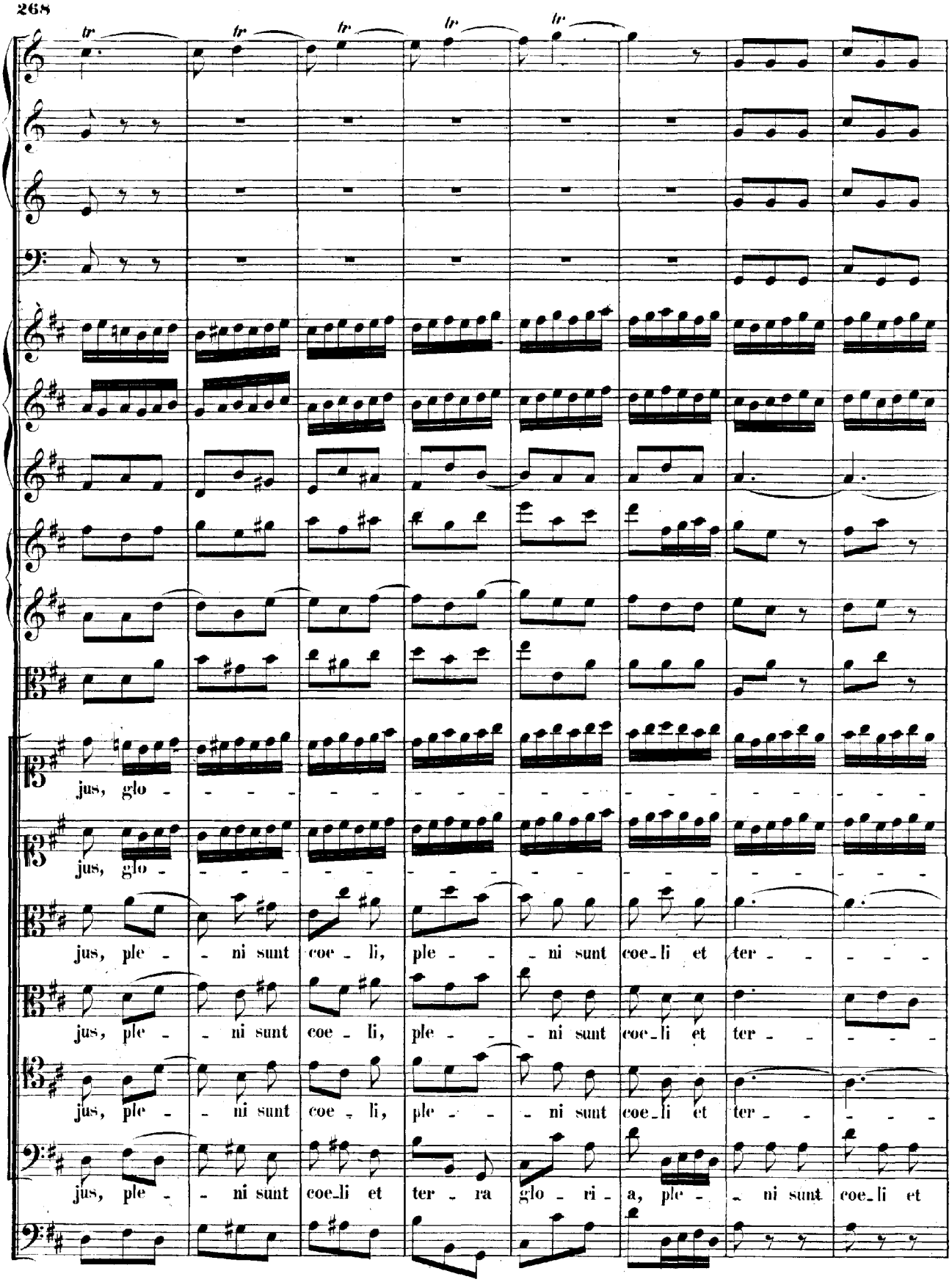
jus, glo - - - - - - - - - - - - - - - - - -
jus, glo - - - - - - - - - - - - - - - - - -
jus, ple - - ni sunt coe - li, ple - - ni sunt coe_li et ter - - - - -
jus, ple - - ni sunt coe - li, ple - - ni sunt coe_li et ter - - - - -
jus, ple - - ni sunt coe - li, ple - - ni sunt coe_li et ter - - - - -
jus, ple - - ni sunt coe_li et ter - ra glo - ri - a, ple - - ni sunt coe_li et

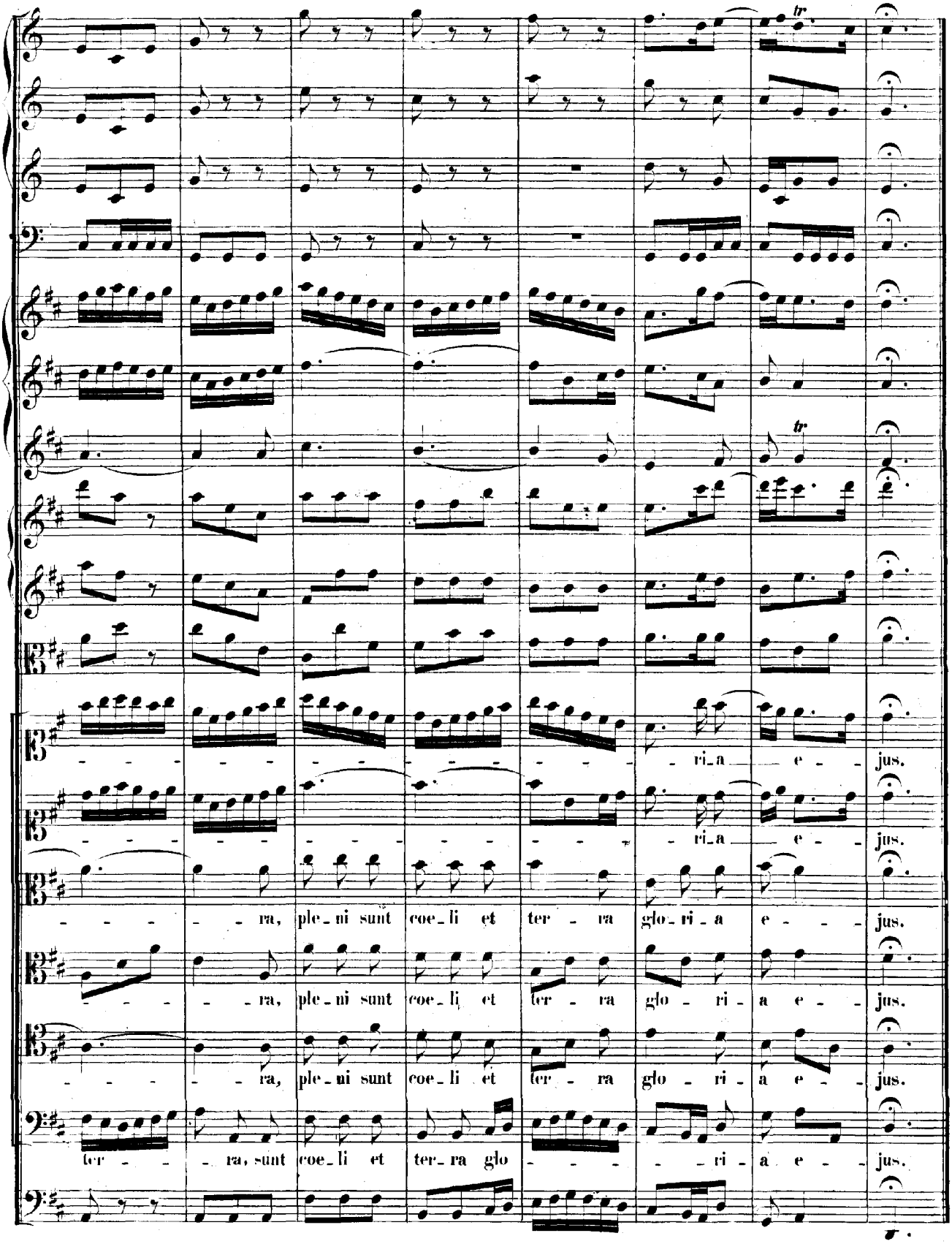
ri_a e - jus.
ri_a e - jus.
ra, ple_ni sunt coe_li et ter - ra glo_ri_a e - - jus.
ra, ple_ni sunt coe_li et ter - ra glo - ri - a e - jus.
ra, ple_ni sunt coe_li et ter - ra glo - ri - a e - jus.
ter - - ra, sunt coe_li et ter_ra glo - - - ri - a e - jus.

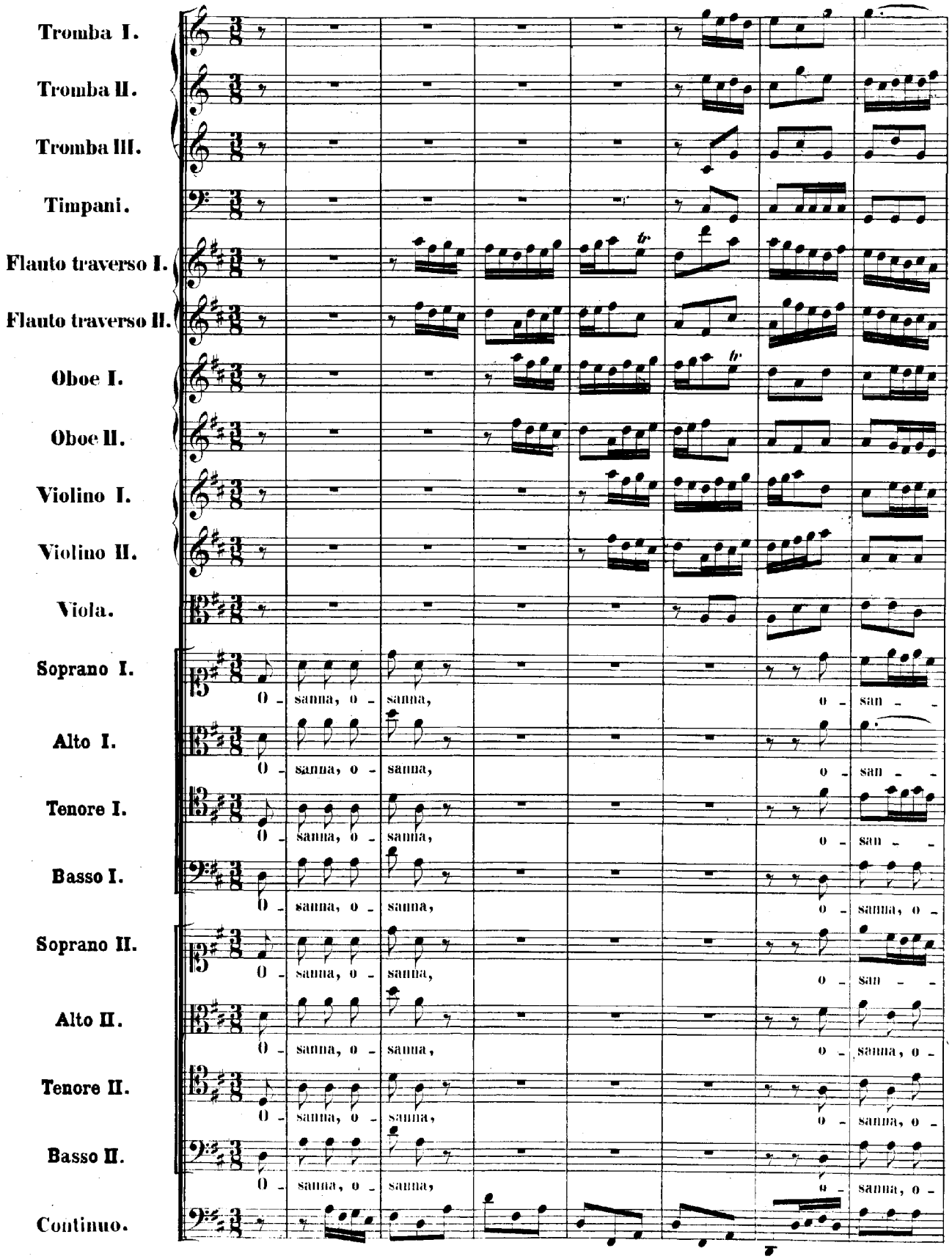
Tromba I.
Tromba II.
Tromba III.
Timpani.
Flauto traverso I.
Flauto traverso II.
Oboe I.
Oboe II.
Violino I.
Violino II.
Viola.
Soprano I.
Alto I.
Tenore I.
Basso I.
Soprano II.
Alto II.
Tenore II.
Basso II.
Continuo.
o - sanna, o - sanna,
o - san - -
o - sanna, o -

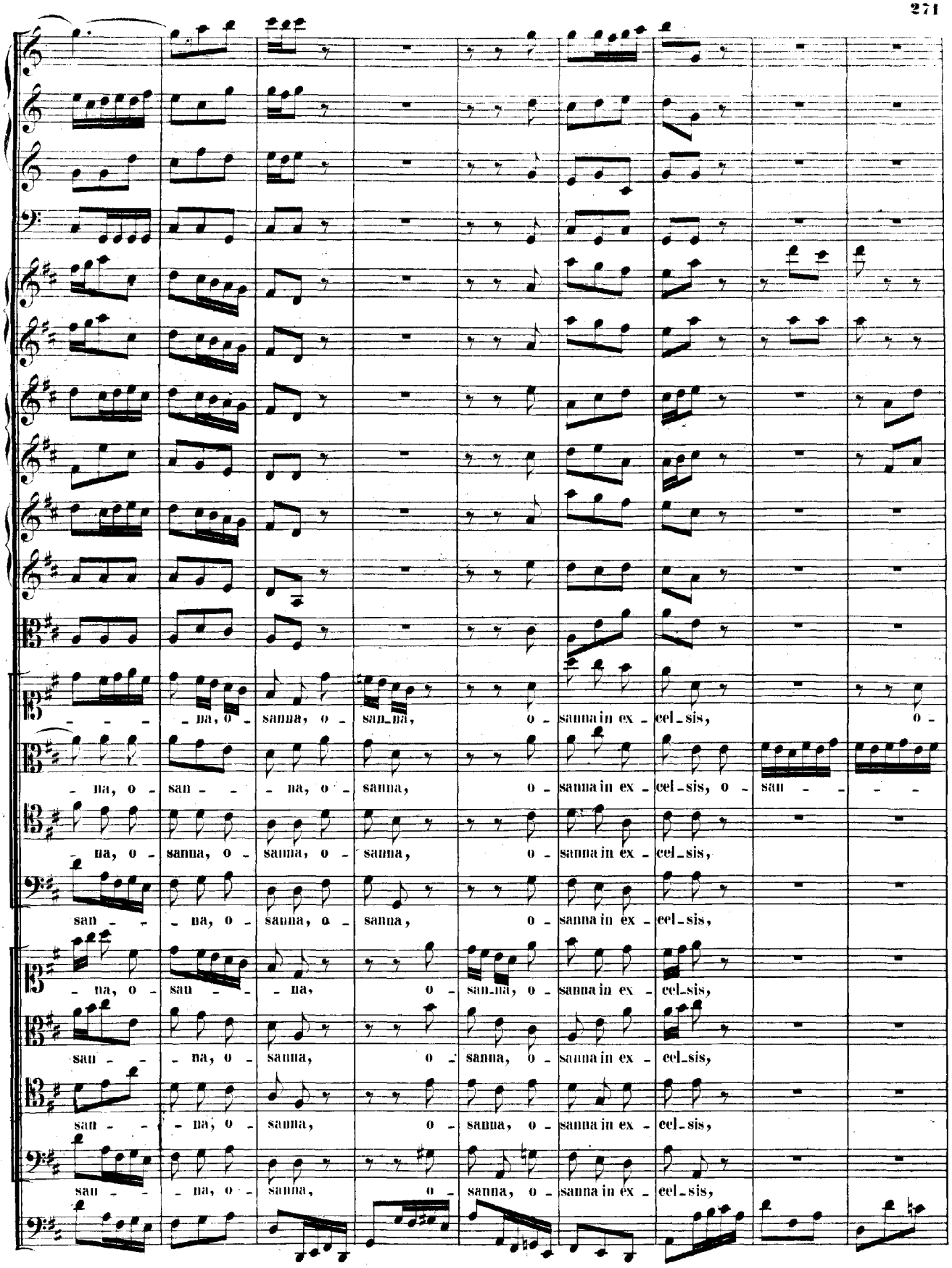
– na, o – sanna, o – san_na, o – sanna in ex – cel_sis, o –
– na, o – san – – na, o – sanna, o – sanna in ex – cel_sis, o – san – – –
– na, o – sanna, o – sanna, o – sanna, o – sanna in ex – cel_sis,
san – – na, o – sanna, o – sanna, o – sanna in ex – cel_sis,
– na, o – san – – na, o – san_na, o – sanna in ex – cel_sis,
san – – na, o – sanna, o – sanna, o – sanna in ex – cel_sis,
san – – na, o – sanna, o – sanna, o – sanna in ex – cel_sis,
san – – na, o – sanna, o – sanna, o – sanna in ex – cel_sis,

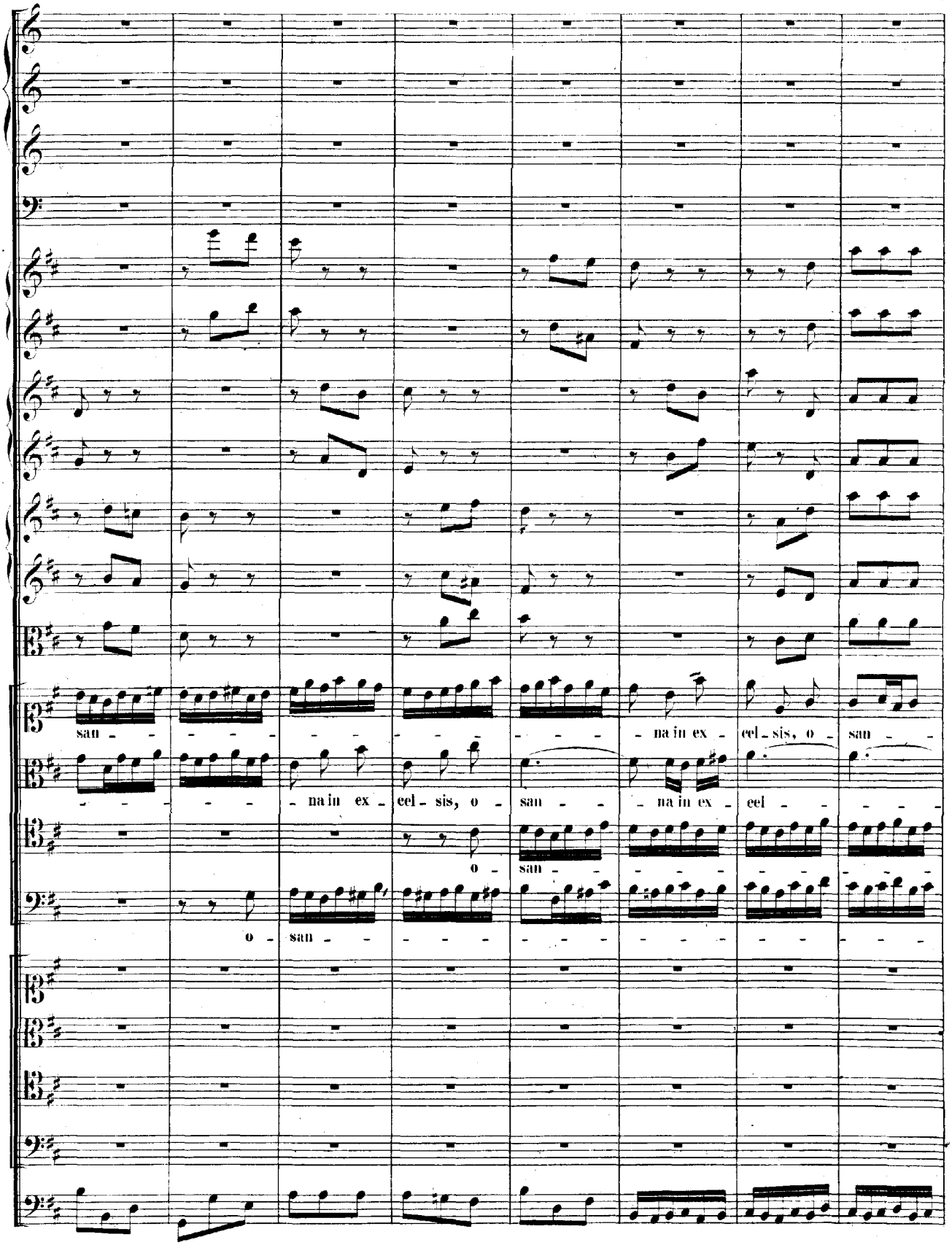
san - - - - - - - - - - - - - - - na in ex - cel - sis, o - san - -
- - - - - - na in ex - cel - sis, o - san - - - na in ex - cel - - - - -
o - san - - - - - - - - - - - - - -
o - san -

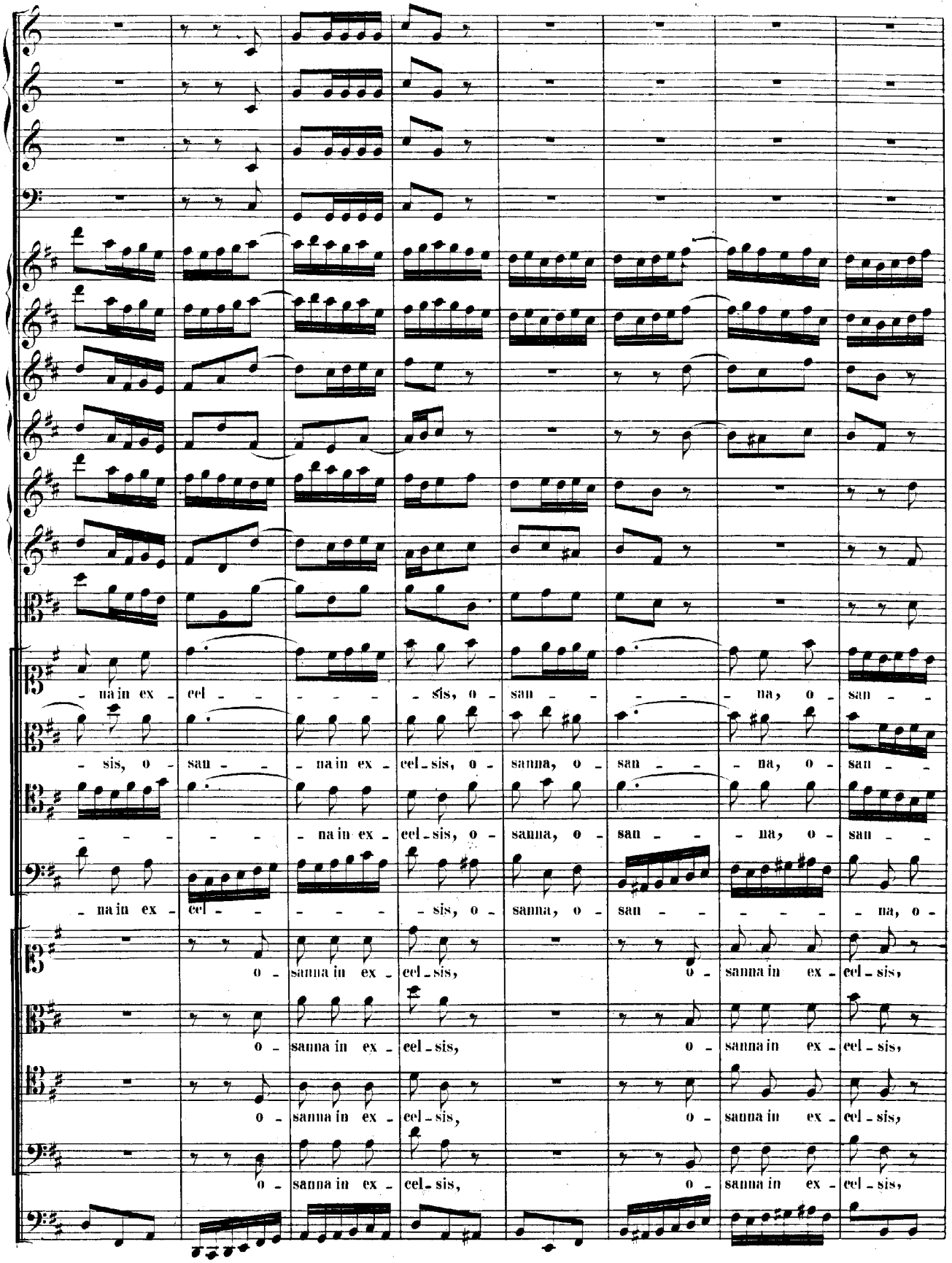
- na in ex - cel - - - - - sis, o - san - - - - na, o - san - -
- sis, o - san - - na in ex - cel - sis, o - sanna, o - san - - na, o - san - -
- - - - - na in ex - cel - sis, o - sanna, o - san - - na, o - san - -
- na in ex - cel - - - - - sis, o - sanna, o - san - - - - - na, o -
o - sanna in ex - cel - sis, o - sanna in ex - cel - sis,
o - sanna in ex - cel - sis, o - sanna in ex - cel - sis,
o - sanna in ex - cel - sis, o - sanna in ex - cel - sis,
o - sanna in ex - cel - sis, o - sanna in ex - cel - sis,

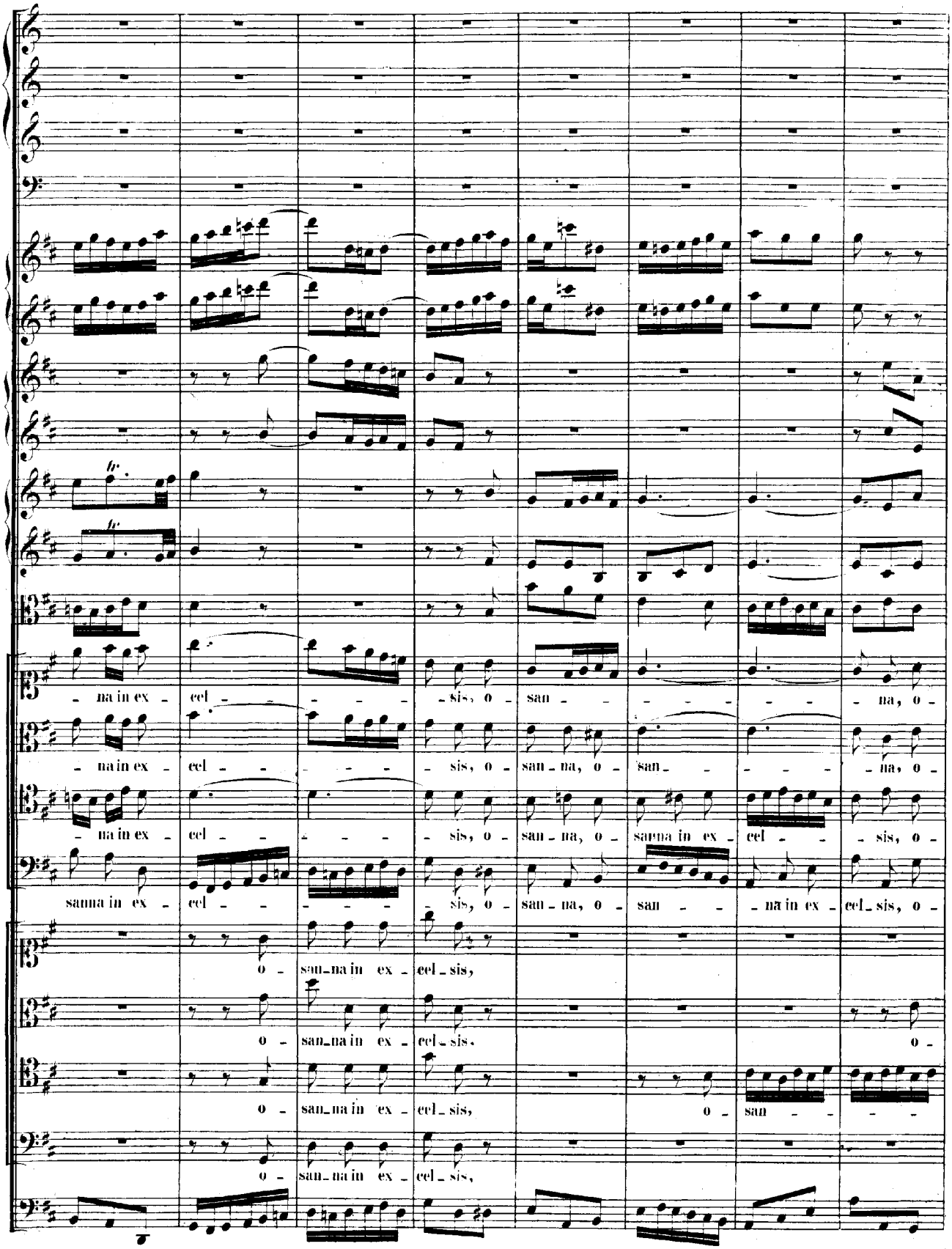
– na in ex – cel – – – – – sis, o – san – – – – – – – na, o –
– na in ex – cel – – – – – sis, o – san – na, o – san – – – – – na, o –
– na in ex – cel – – – – – sis, o – san – na, o – sanna in ex – cel – – – sis, o –
sanna in ex – cel – – – – – sis, o – san – na, o – san – – – na in ex – cel – sis, o –
o – san – na in ex – cel – sis,
o – san – na in ex – cel – sis, o –
o – san – na in ex – cel – sis, o – san – – –
o – san – na in ex – cel – sis,

san_ na in ex _ cel _ sis,
san_ na in ex _ cel _ sis,
san_ na in ex _ cel _ sis,
sanna in ex _ cel _ sis,
o _ san _
san _
_ na in ex _ cel _ sis, o _ san _
_ na in ex _ cel _ sis, o _ san _
_ na in ex _ cel _
o _ san _

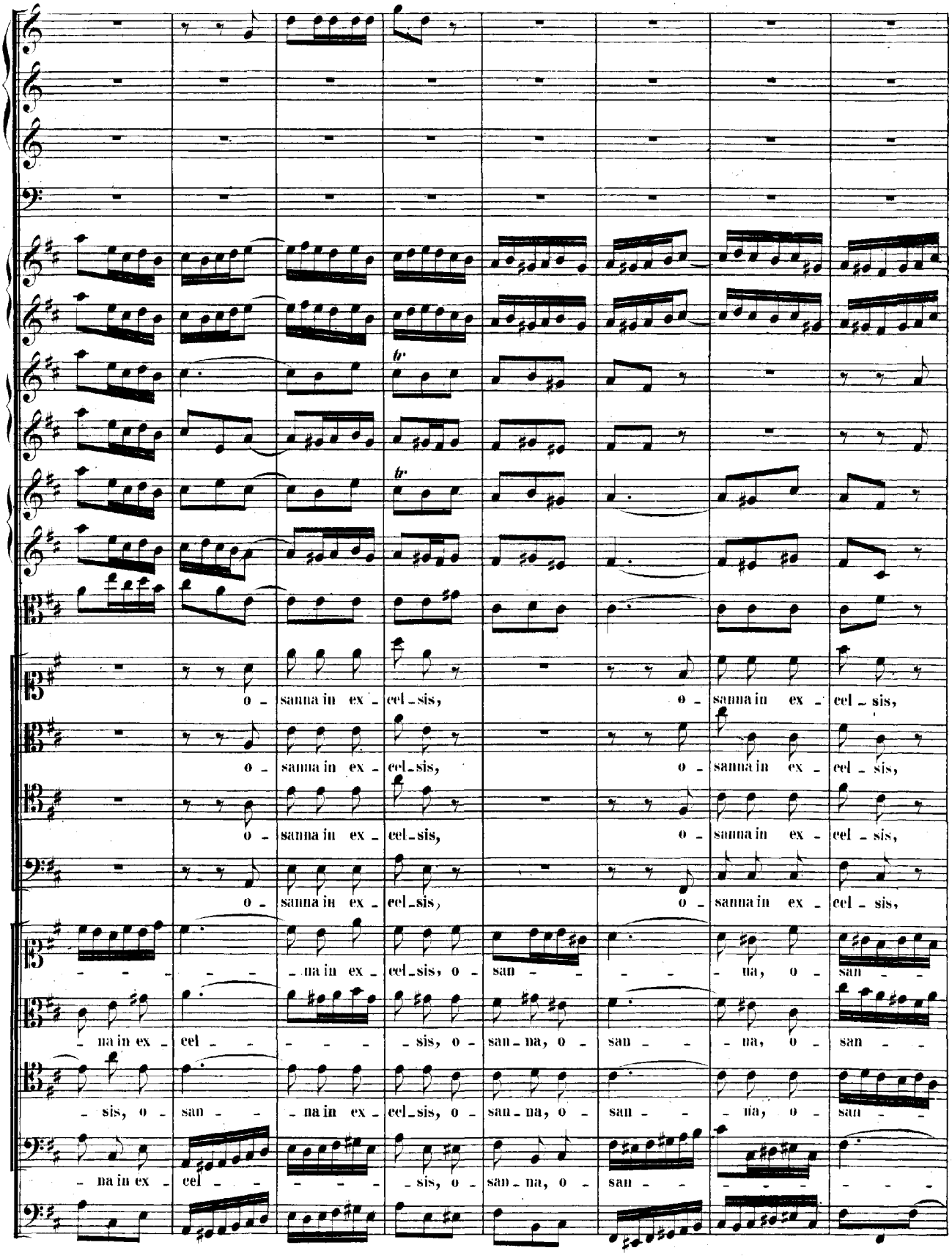
o - sanna in ex - cel - sis,
o - sanna in ex - cel - sis,
o - sanna in ex - cel - sis,
o - sanna in ex - cel - sis,
- - - - - na in ex - cel - sis, o - san - - - - - na, o - san - -
- na in ex - cel - - - - - sis, o - san - na, o - san - - na, o - san - -
- sis, o - san - - na in ex - cel - sis, o - san - na, o - san - - na, o - san - -
- na in ex - cel - - - - - sis, o - san - na, o - san - - - - - -

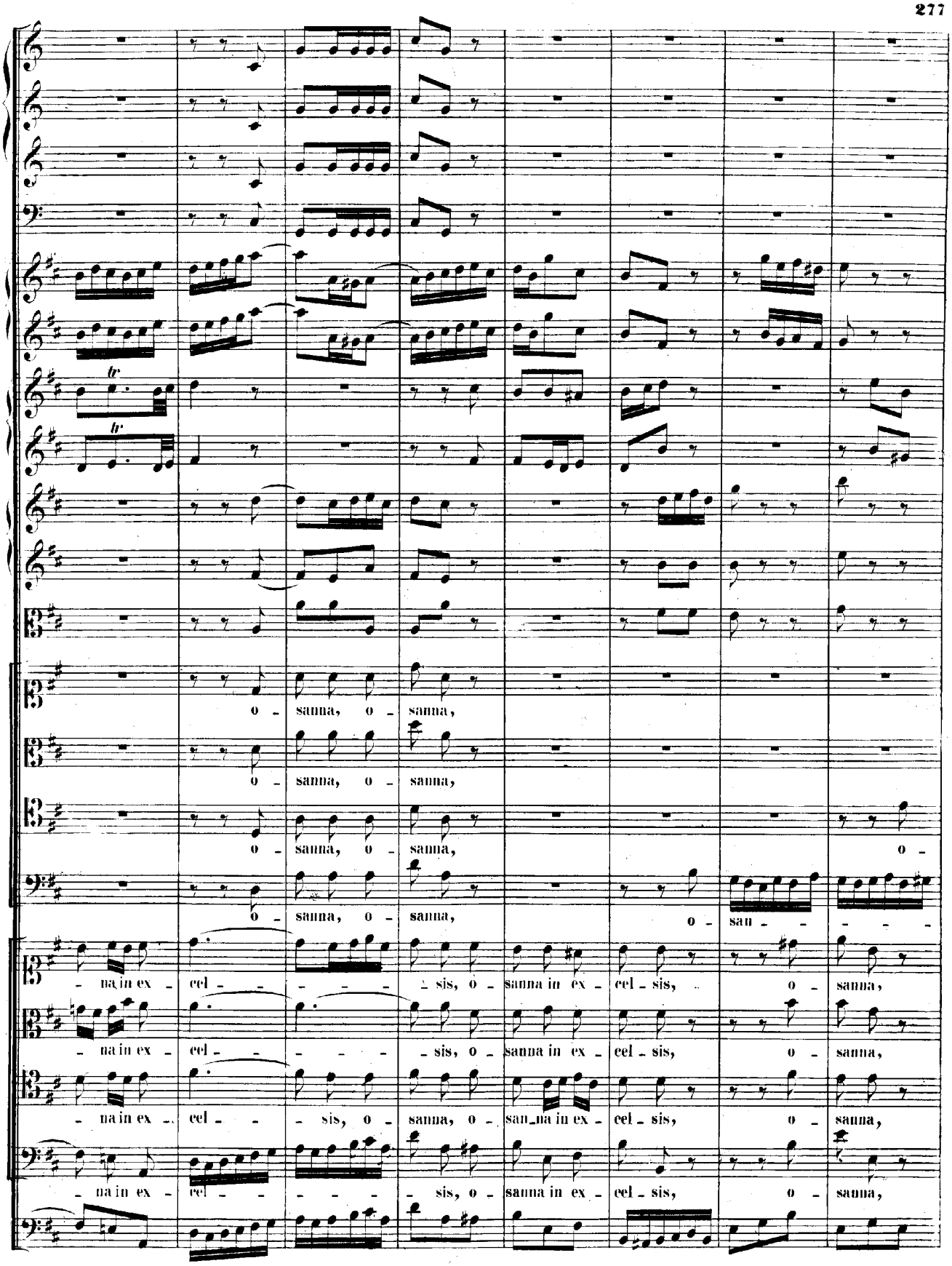
o - sanna, o - sanna,
o - sanna, o - sanna,
o - sanna, o - sanna,
o - sanna, o - sanna,
o - san - - - -
- na in ex - cel - - - - - sis, o - sanna in ex - cel - sis, o - sanna,
- na in ex - cel - - - - - sis, o - sanna in ex - cel - sis, o - sanna,
- na in ex - cel - - - sis, o - sanna, o - san_na in ex - cel - sis, o - sanna,
- na in ex - cel - - - - - sis, o - sanna in ex - cel - sis, o - sanna,

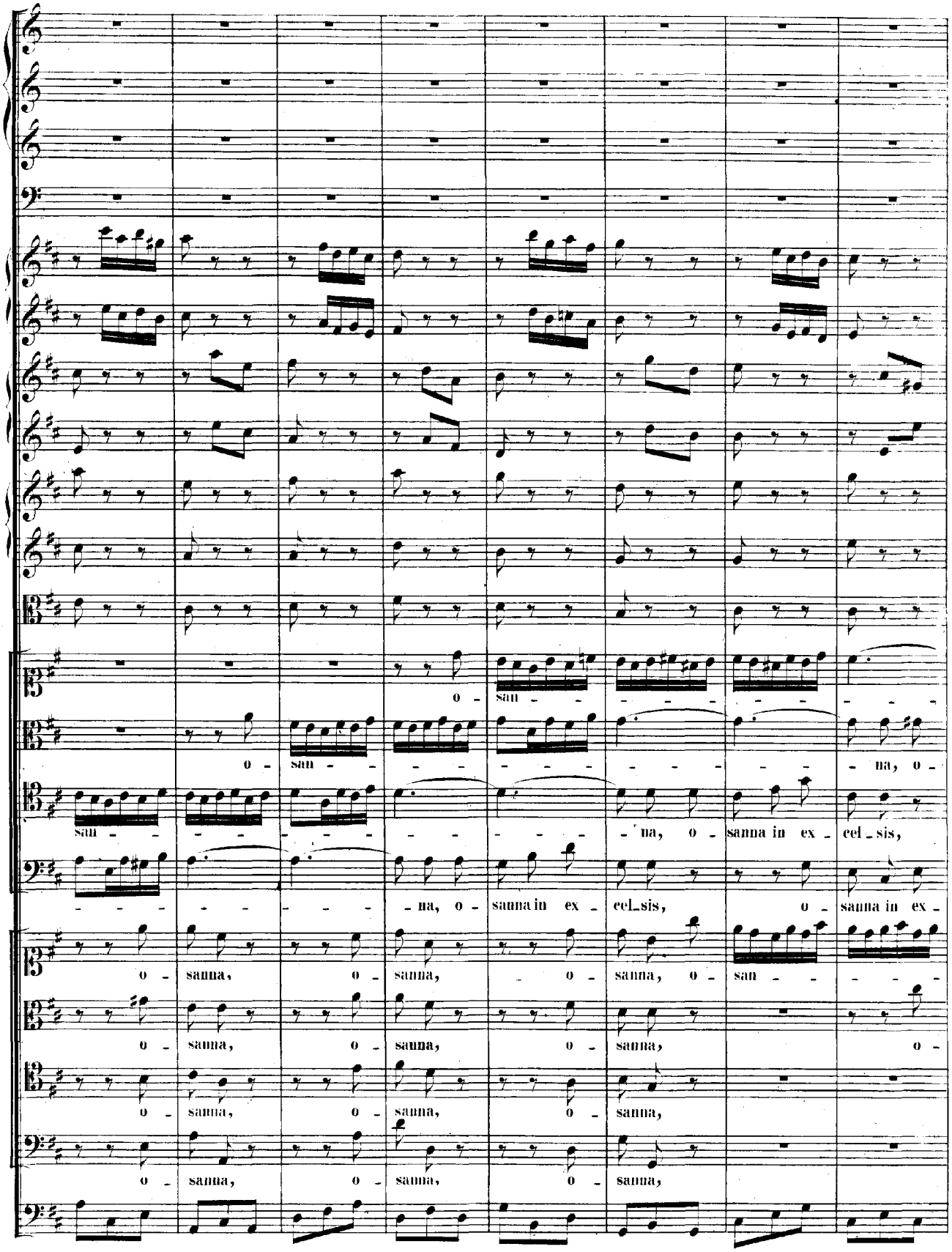
o - san - - - - - - - - - - - -
o - san - - - - - - - - - - na, o -
san - - - - - - - - - na, o - sanna in ex - cel_sis,
- - - - - - - - na, o - sanna in ex - cel_sis, o - sanna in ex -
o - sanna, o - sanna, o - sanna, o - san - - - -
o - sanna, o - sanna, o - sanna, o -
o - sanna, o - sanna, o - sanna,
o - sanna, o - sanna, o - sanna,

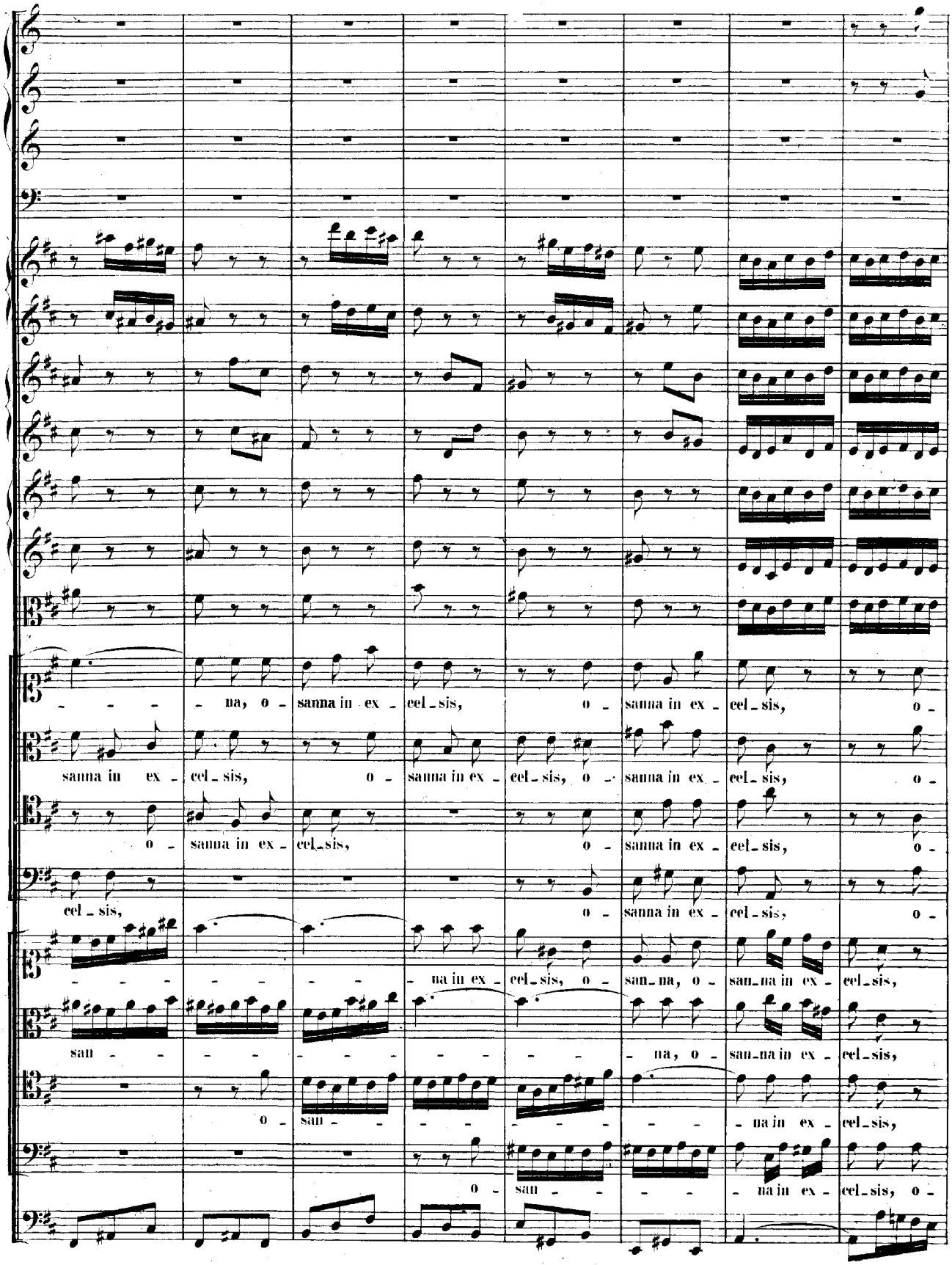
na, o - sanna in ex - cel_sis, o - sanna in ex - cel_sis, o -
sanna in ex - cel_sis, o - sanna in ex - cel_sis, o - sanna in ex - cel_sis, o -
o - sanna in ex - cel_sis, o - sanna in ex - cel_sis, o -
cel_sis, o - sanna in ex - cel_sis, o -
na in ex - cel_sis, o - san_na, o - san_na in ex - cel_sis,
san - na, o - san_na in ex - cel_sis,
o - san - na in ex - cel_sis,
o - san - na in ex - cel_sis, o -

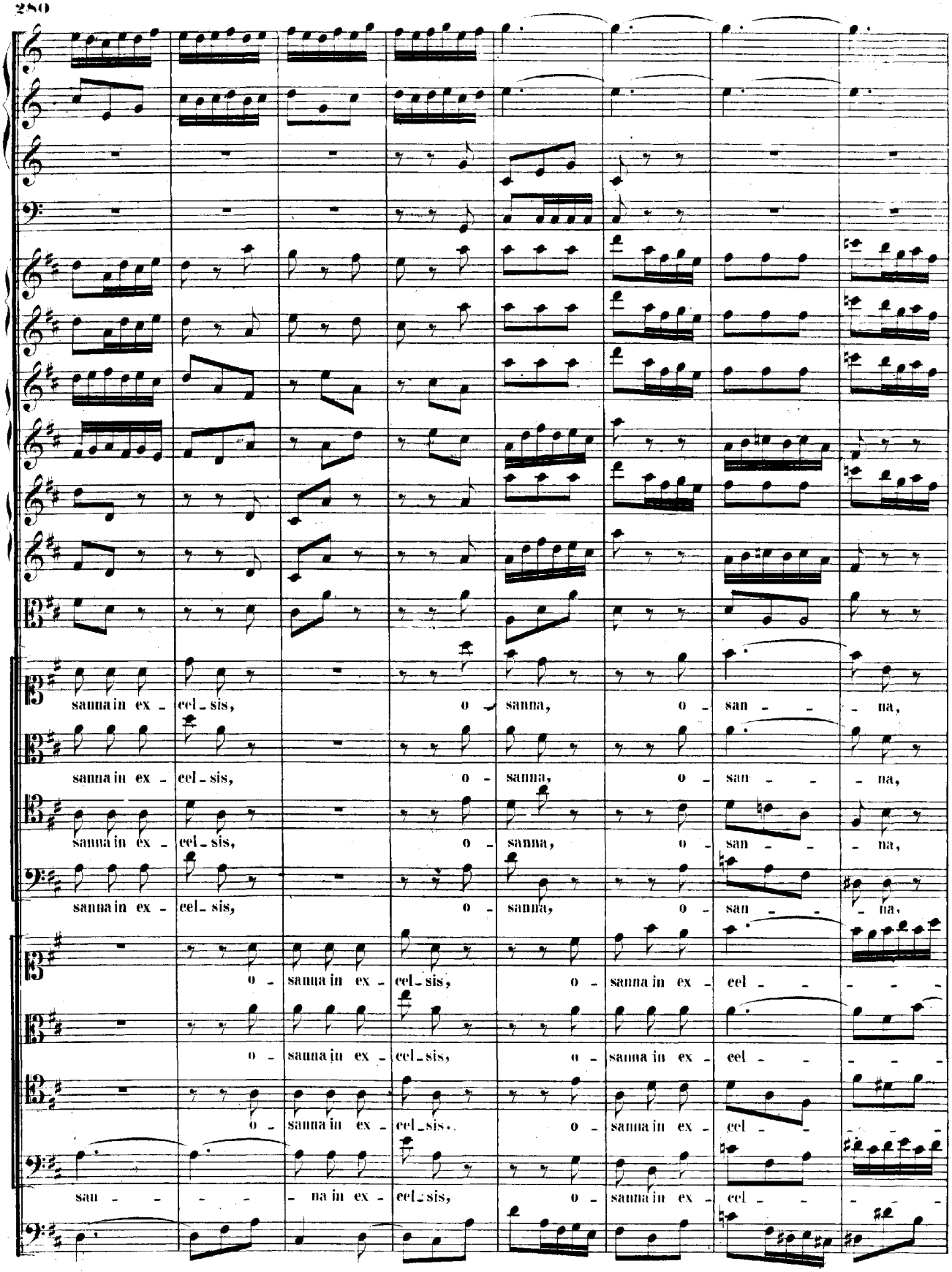
sanna in ex - cel - sis, o - sanna, o - san - - - na,
sanna in ex - cel - sis, o - sanna, o - san - - - na,
sanna in ex - cel - sis, o - sanna, o - san - - - na,
sanna in ex - cel - sis, o - sanna, o - san - - - na,
o - sanna in ex - cel - sis, o - sanna in ex - cel - - - - -
o - sanna in ex - cel - sis, o - sanna in ex - cel - - - - -
o - sanna in ex - cel - sis, o - sanna in ex - cel - - - - -
san - - - - na in ex - cel - sis, o - sanna in ex - cel - - - - -

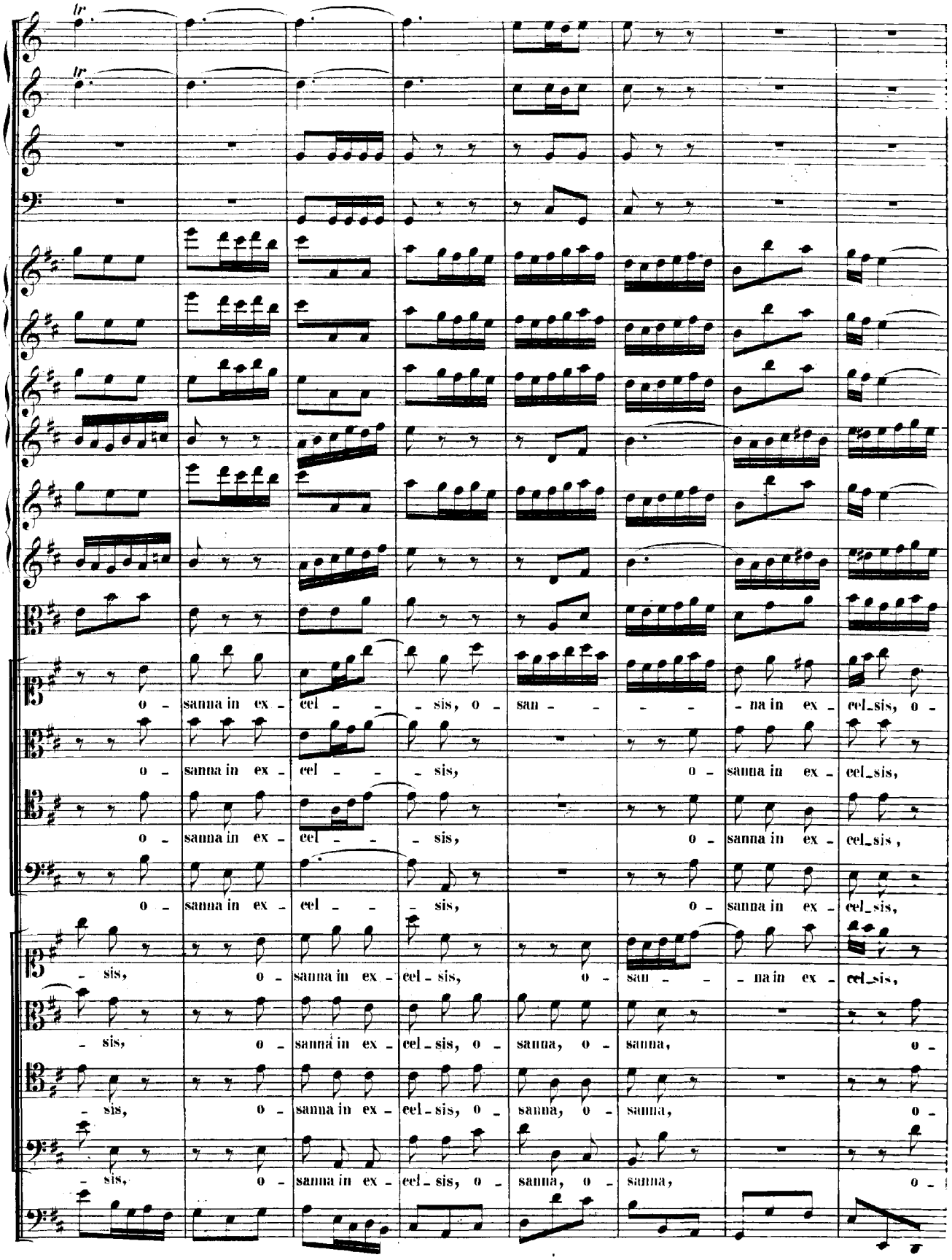
o - sanna in ex - cel - - - sis, o - san - - - - - na in ex - cel_sis, o -
o - sanna in ex - cel - - - sis, o - sanna in ex - cel_sis,
o - sanna in ex - cel - - - sis, o - sanna in ex - cel_sis,
o - sanna in ex - cel - - - sis, o - sanna in ex - cel_sis,
- sis, o - sanna in ex - cel - sis, o - san - - - na in ex - cel_sis,
- sis, o - sanna in ex - cel - sis, o - sanna, o - sanna, o -
- sis, o - sanna in ex - cel - sis, o - sanna, o - sanna, o -
- sis, o - sanna in ex - cel - sis, o - sanna, o - sanna, o -

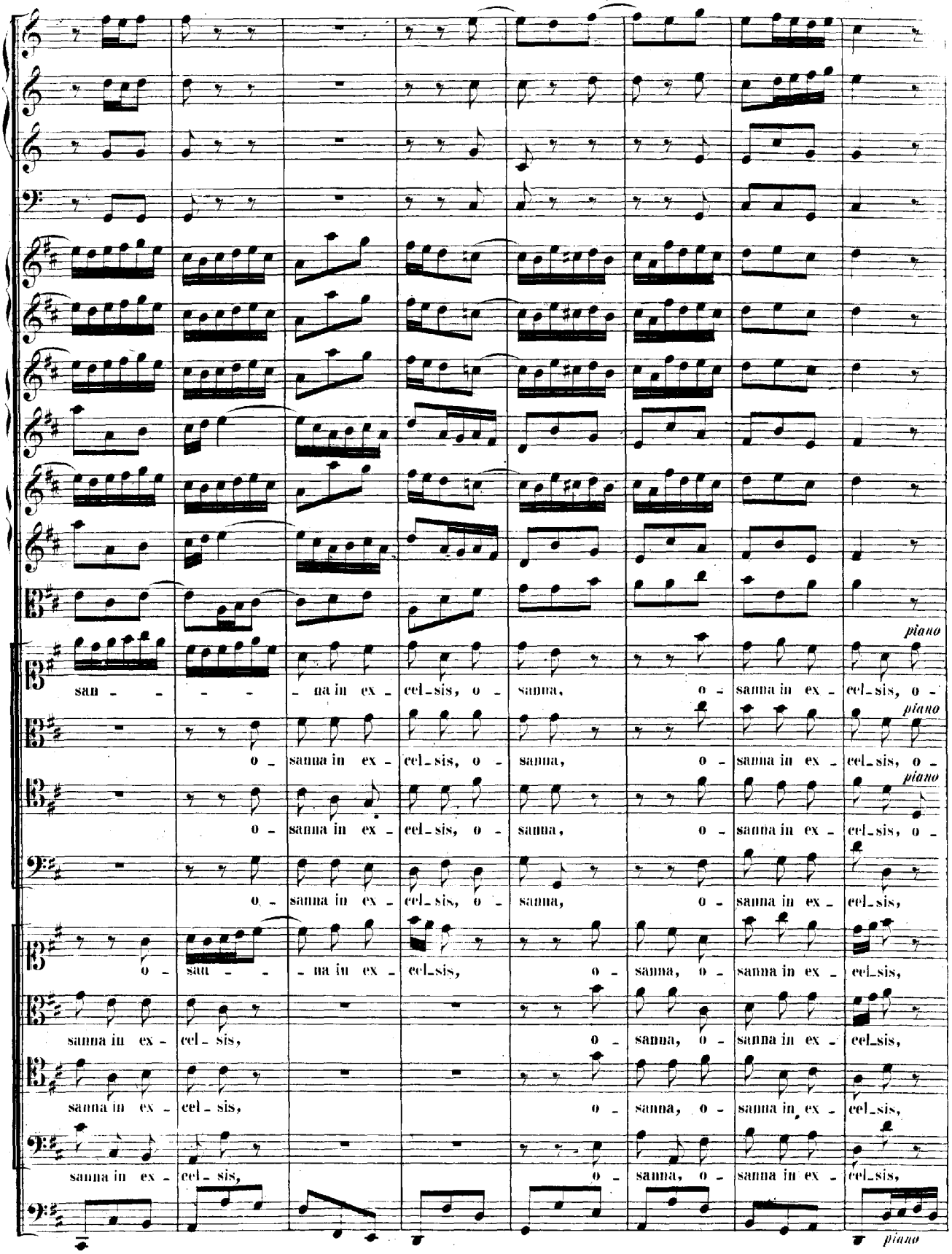
piano
san - - - - na in ex - cel_sis, o - sanna, o - sanna in ex - cel_sis, o -
piano
o - sanna in ex - cel_sis, o - sanna, o - sanna in ex - cel_sis, o -
piano
o - sanna in ex - cel_sis, o - sanna, o - sanna in ex - cel_sis, o -
o - sanna in ex - cel_sis, o - sanna, o - sanna in ex - cel_sis,
o - san - - na in ex - cel_sis, o - sanna, o - sanna in ex - cel_sis,
sanna in ex - cel_sis, o - sanna, o - sanna in ex - cel_sis,
sanna in ex - cel_sis, o - sanna, o - sanna in ex - cel_sis,
sanna in ex - cel_sis, o - sanna, o - sanna in ex - cel_sis,
piano

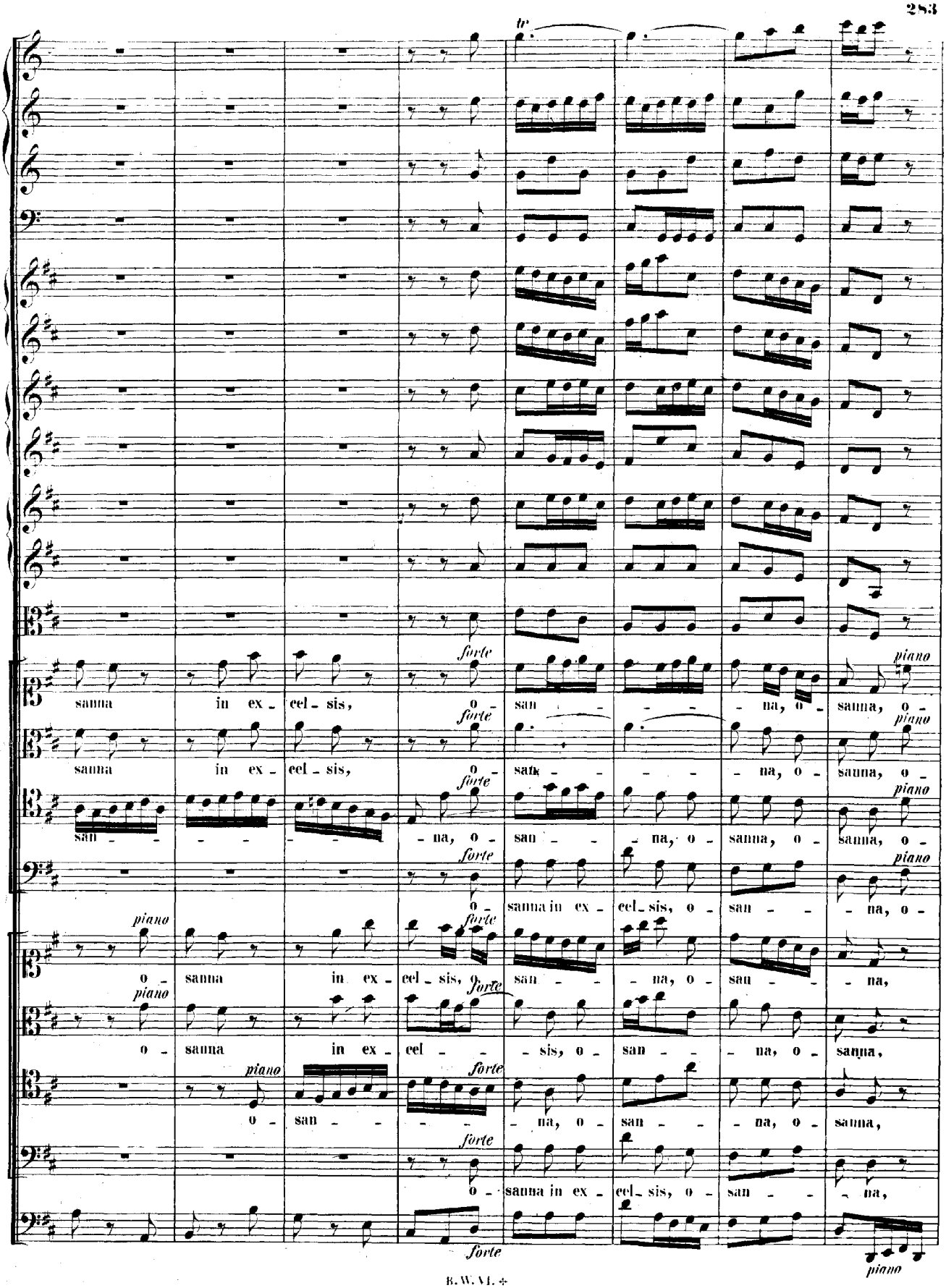
tr
forte
piano
sanna in ex - cel - sis, o - san - - - - na, o - sanna, o -
sanna in ex - cel - sis, o - san - - - - na, o - sanna, o -
san - - - - - - - na, o - san - - na, o - sanna, o -
o - sanna in ex - cel - sis, o - san - - na, o - san - - na,
o - sanna in ex - cel - - sis, o - san - - na, o - sanna,
o - san - - - - na, o - san - - na, o - sanna,
o - sanna in ex - cel - sis, o - san - - na,

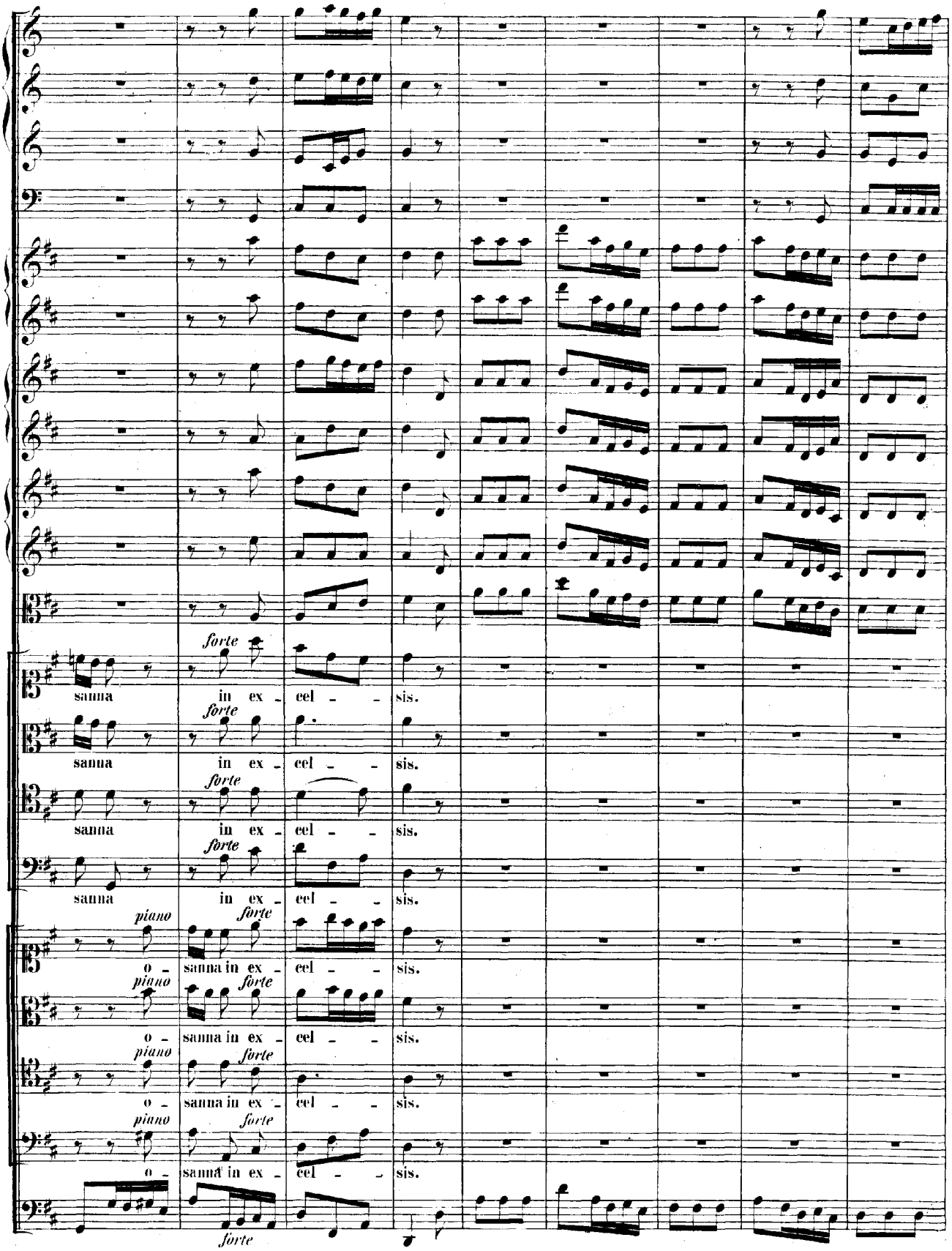
forte
sanna in ex - cel - - sis.
forte
sanna in ex - cel - - sis.
forte
sanna in ex - cel - - sis.
forte
sanna in ex - cel - - sis.
piano forte
o - sanna in ex - cel - - sis.
piano forte
o - sanna in ex - cel - - sis.
piano forte
o - sanna in ex - cel - - sis.
piano forte
o - sanna in ex - cel - - sis.
forte

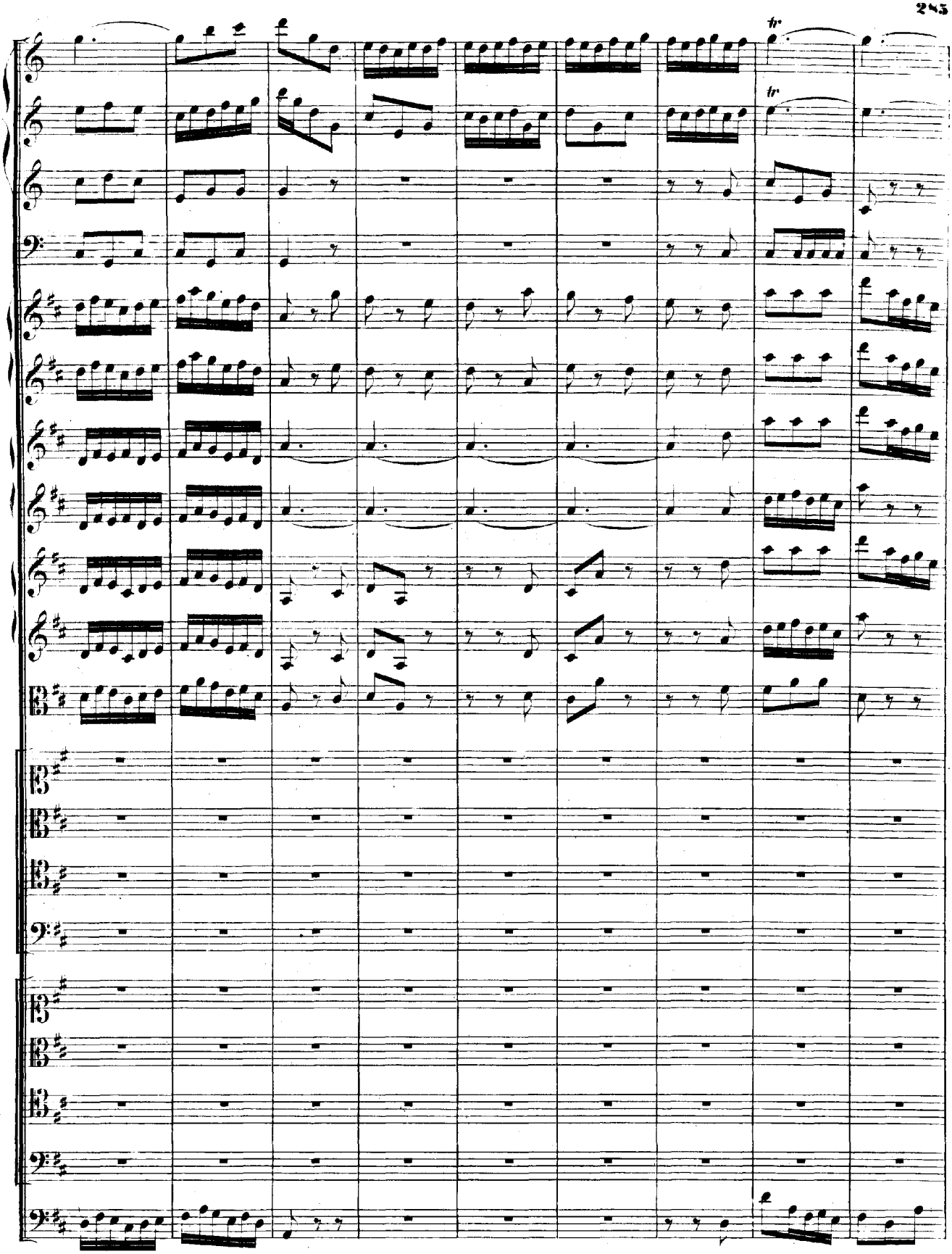
tr
tr

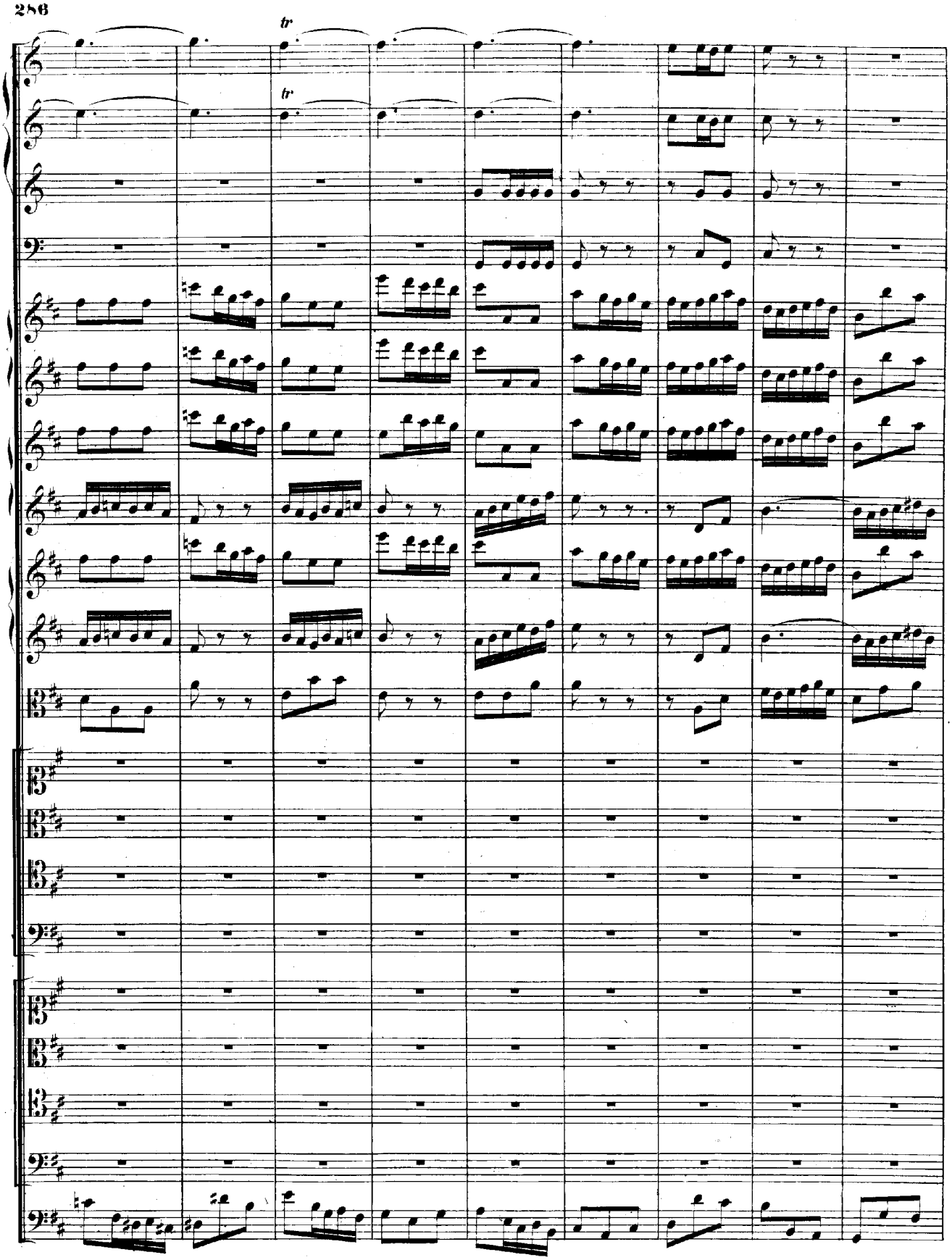
tr
tr

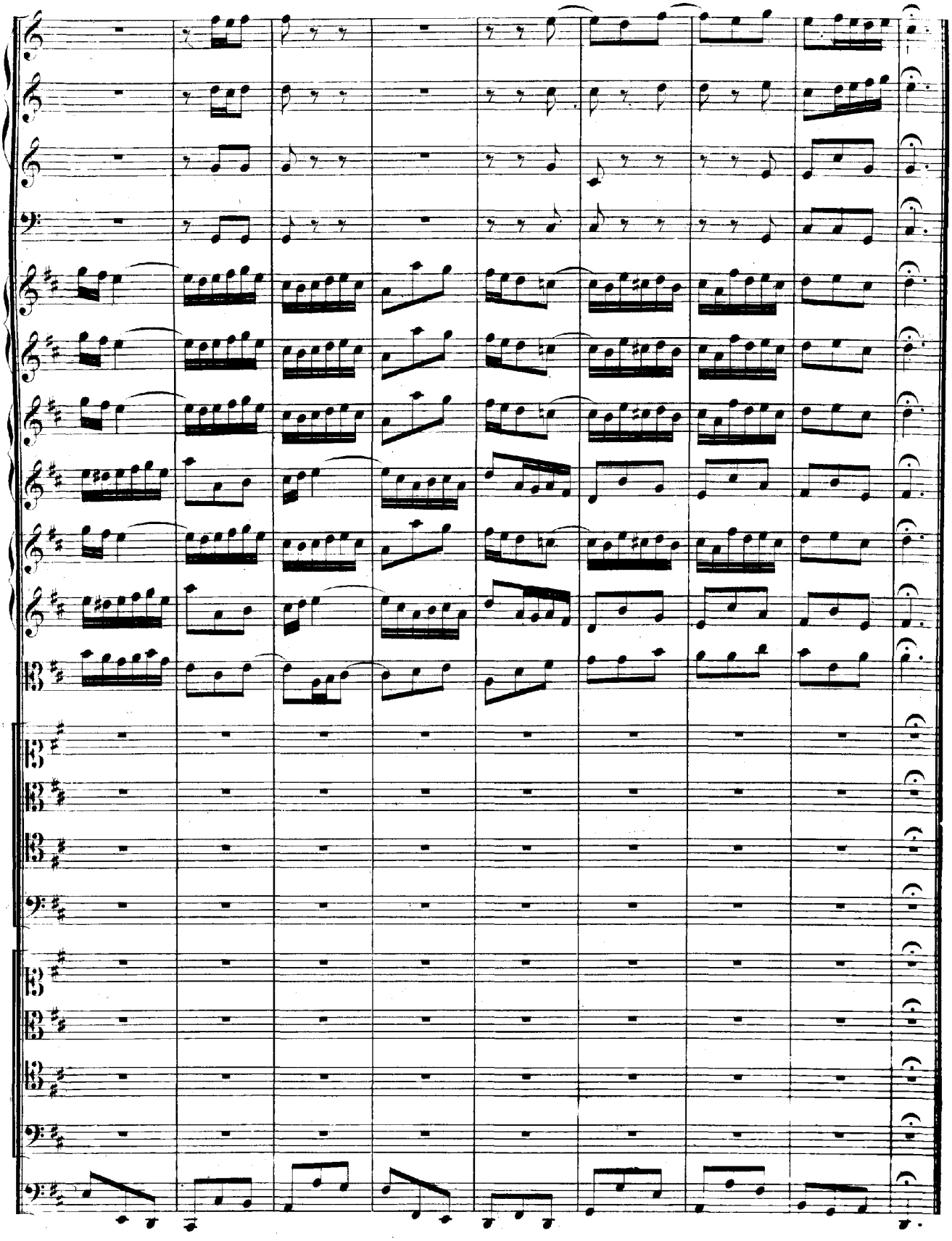

ARIA.

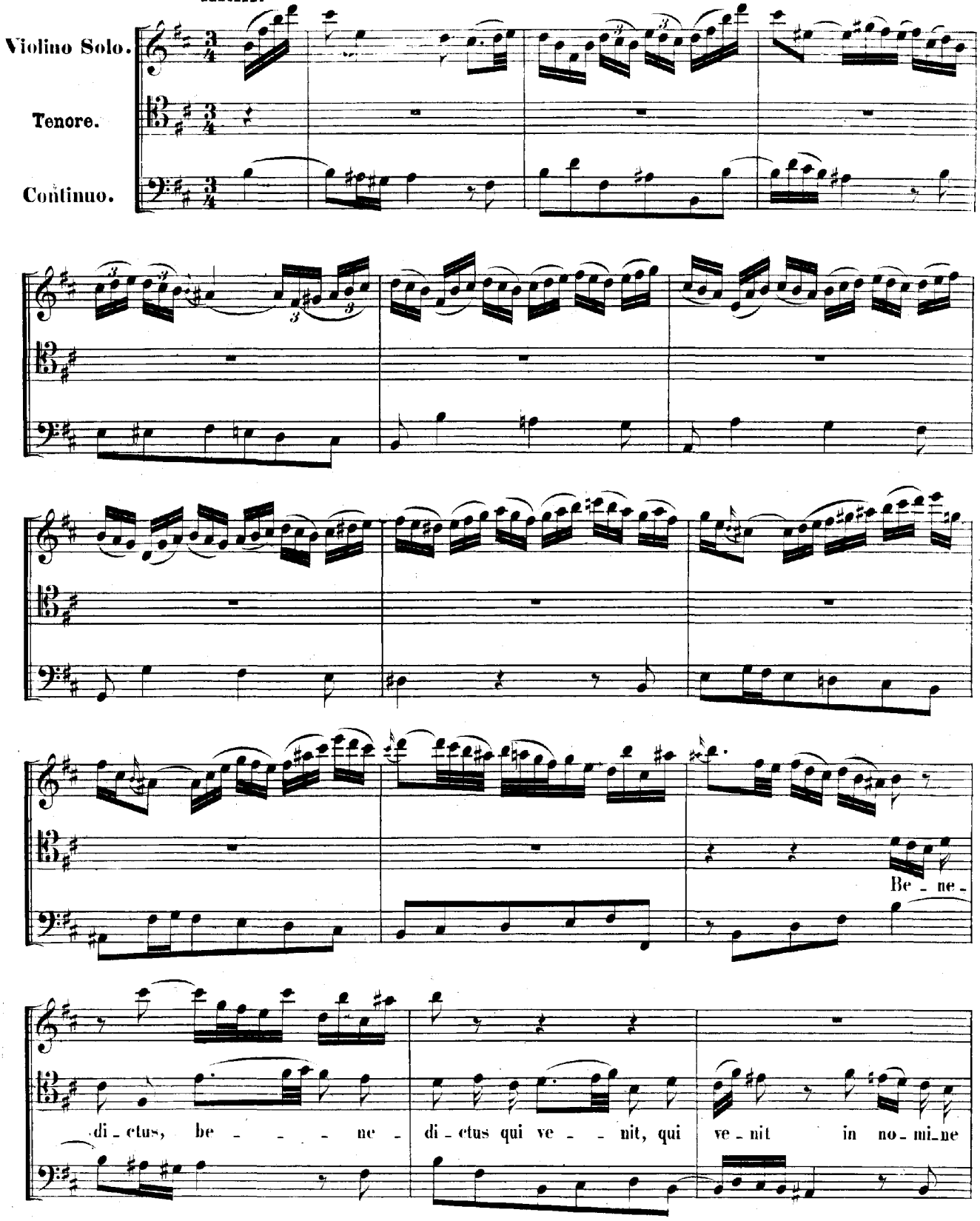
Violino Solo.
Tenore.
Continuo.
Be - ne -
di - ctus, be - - - - ne - di - ctus qui ve - - nit, qui ve - nit in no - mi - ne

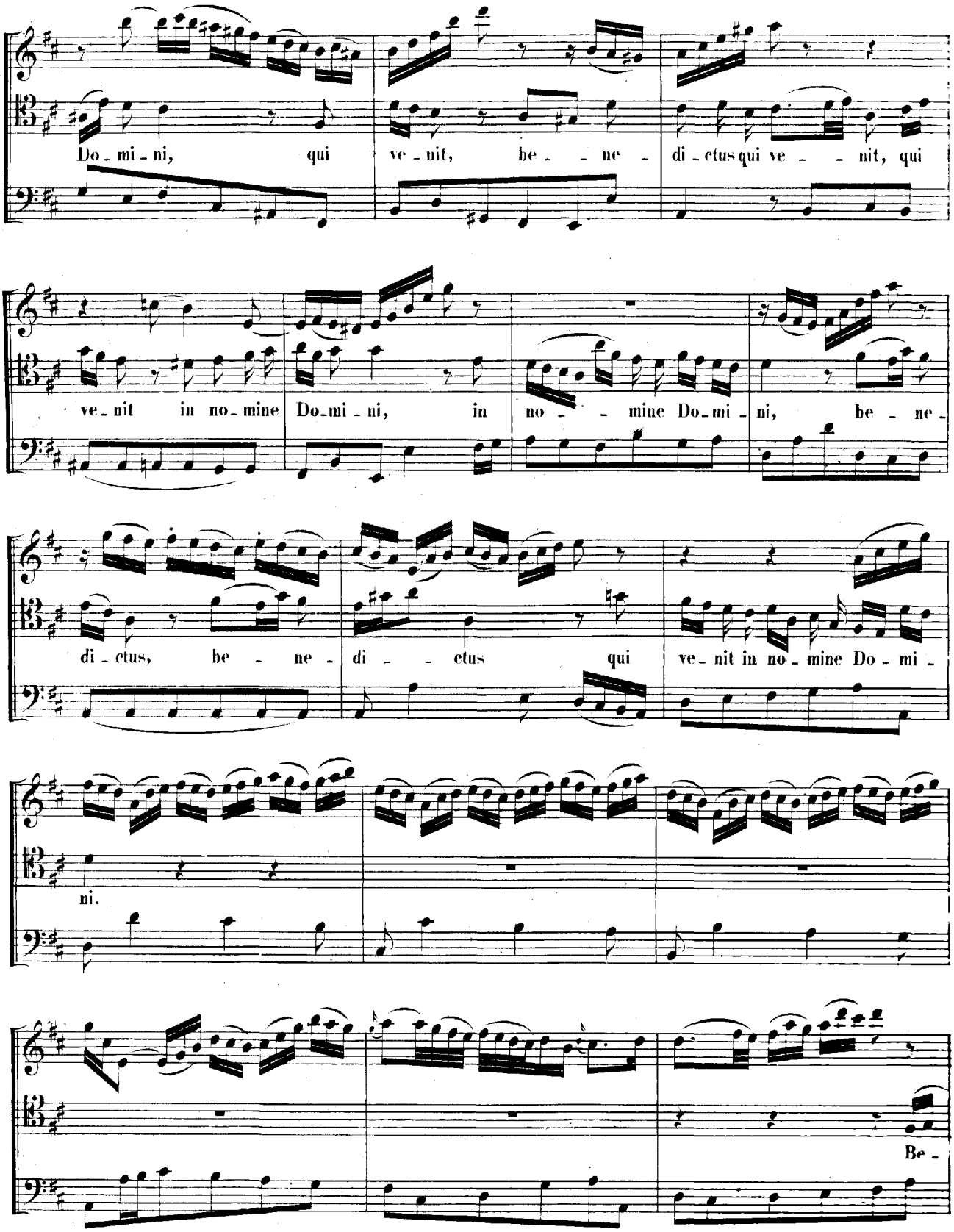
Do - mi - ni, qui ve - nit, be - - ne - di - ctus qui ve - - nit, qui
ve - nit in no - mine Do - mi - ni, in no - - mine Do - mi - ni, be - ne -
di - ctus, be - ne - di - - ctus qui ve - nit in no - mine Do - mi -
ni.
Be -

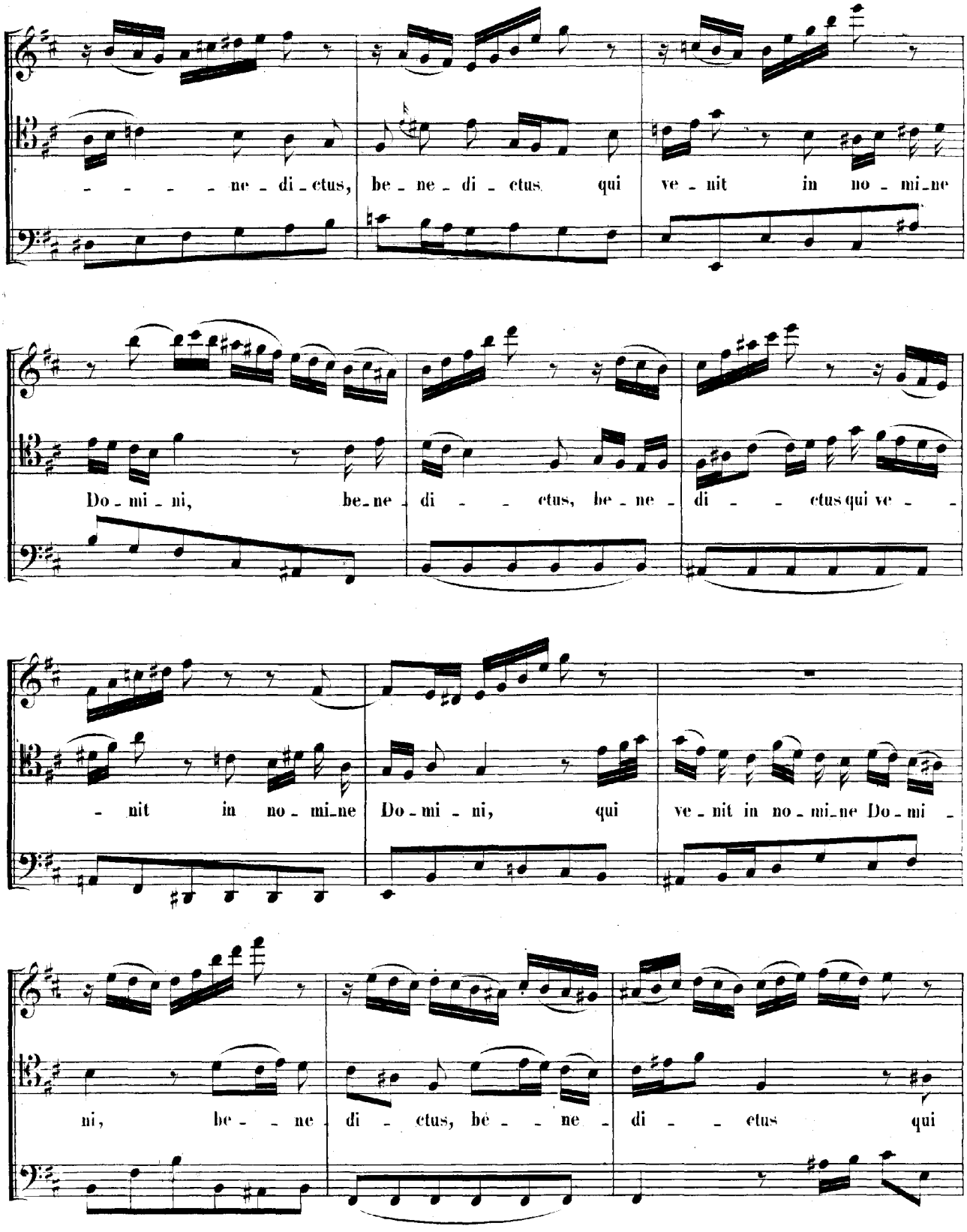
ne - di - ctus, be - ne - di - ctus qui ve - nit in no - mi - ne
Do - mi - ni, be - ne - di - - ctus, be - ne - di - - ctus qui ve - -
- nit in no - mi - ne Do - mi - ni, qui ve - nit in no - mi - ne Do - mi -
ni, be - - ne - di - ctus, be - - ne - di - - ctus qui

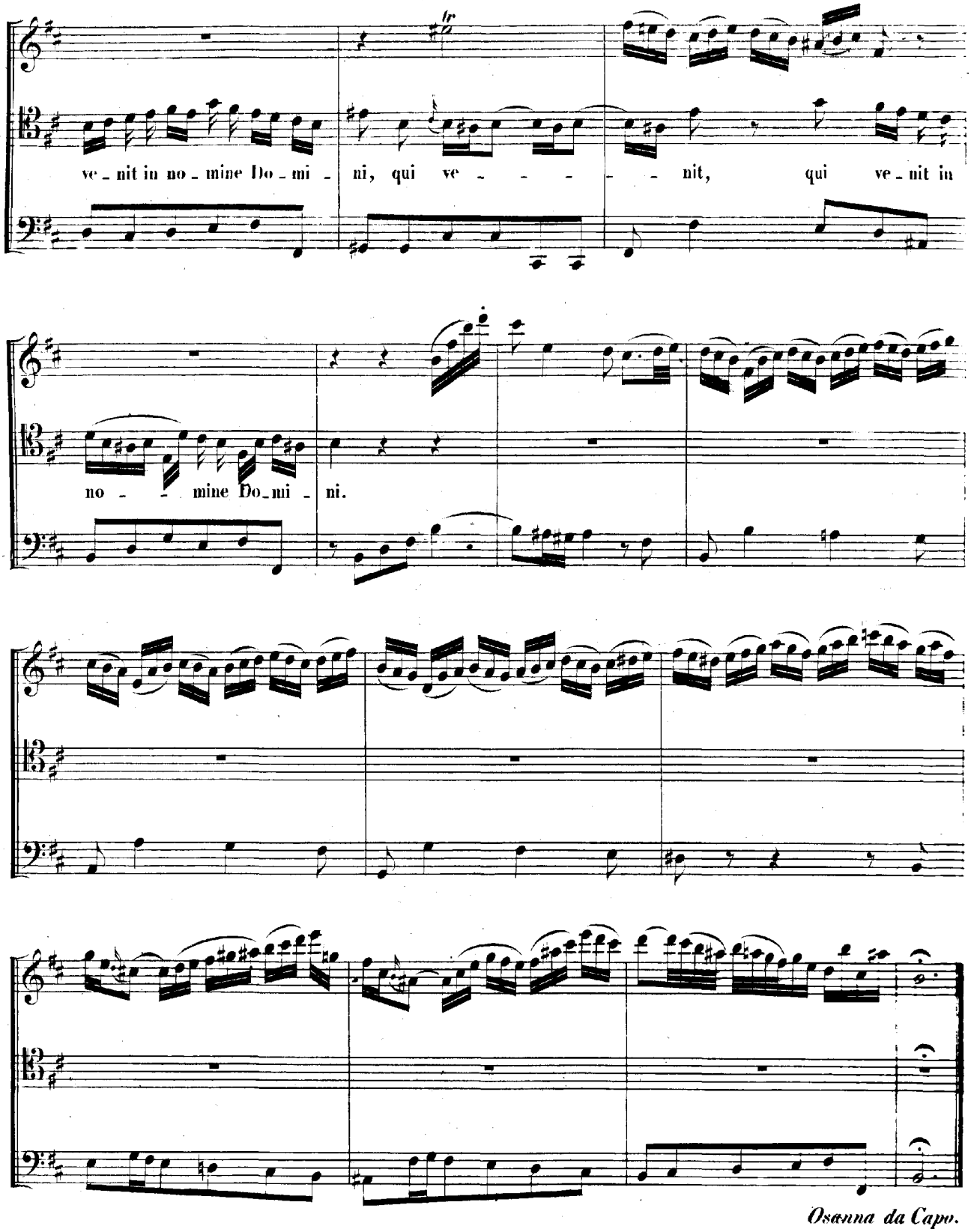
ve - nit in no - mine Do - mi - ni, qui ve - - - - - - nit, qui ve - nit in
no - - - mine Do - mi - ni.
Osanna da Capo.

AGNUS DEI.

ARIA.

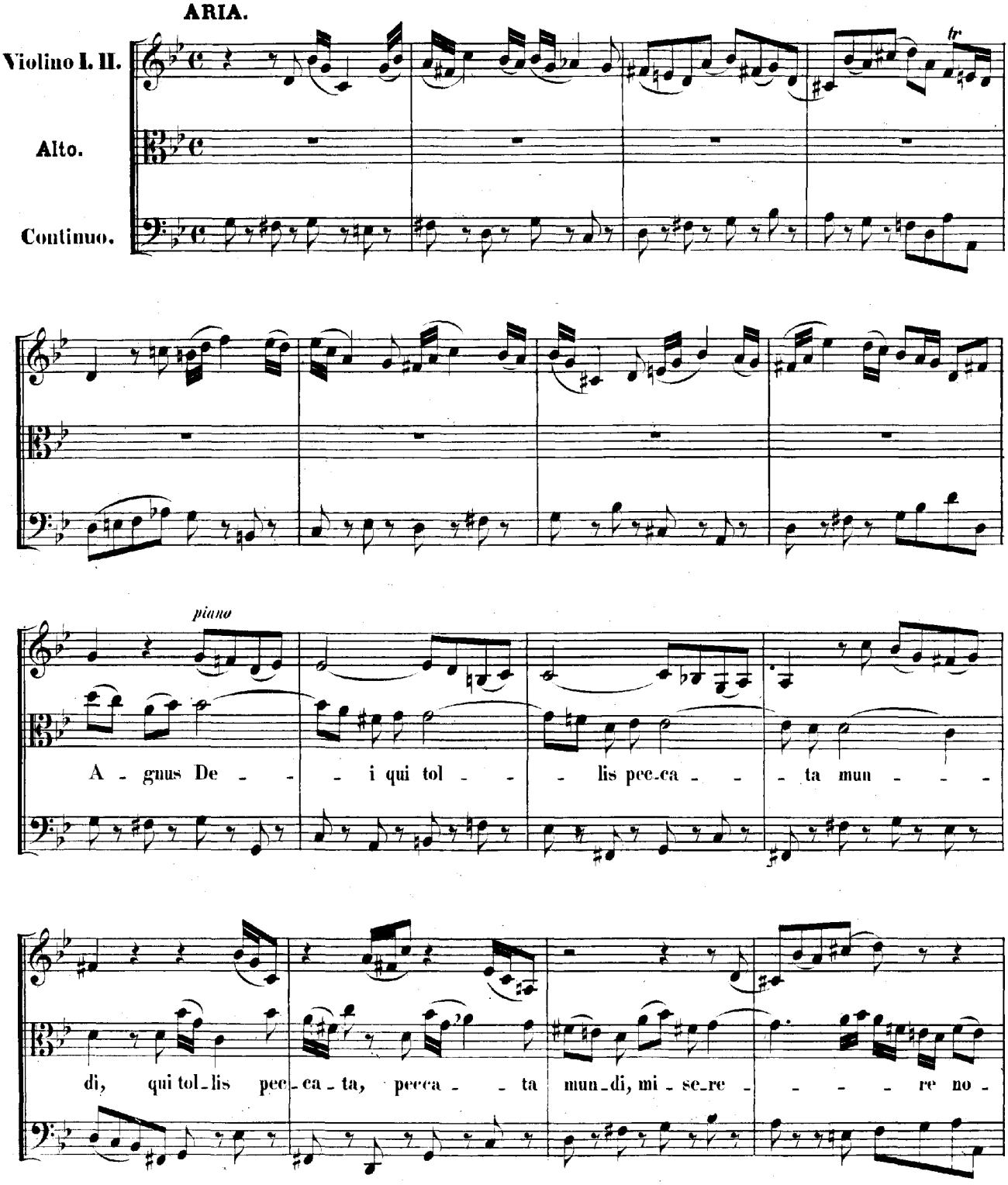

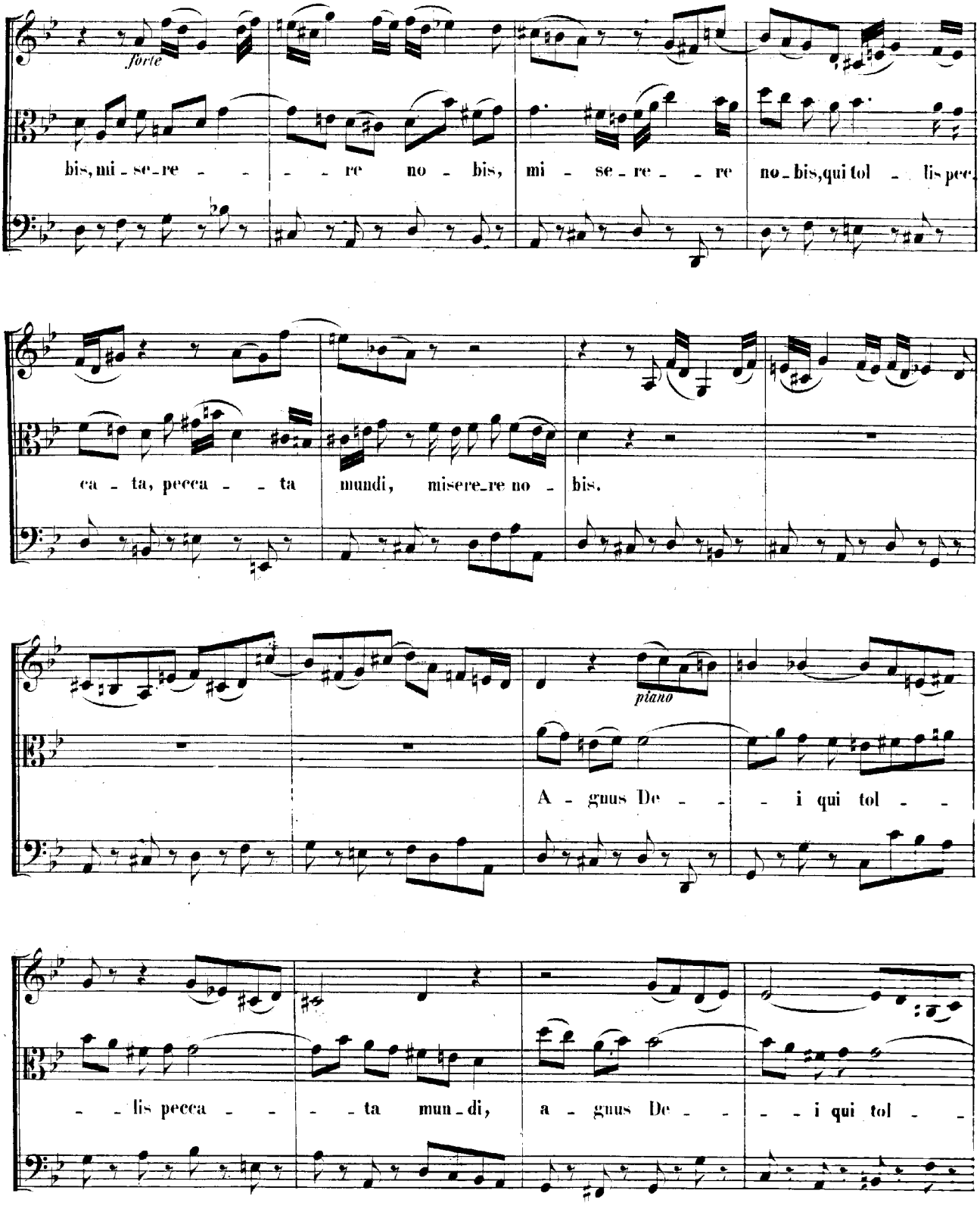
forte
bis, mi - se - re - - - re no - bis, mi - se - re - - re no - bis, qui tol - lis pec
ca - ta, pecca - - ta mundi, misere_re no - bis.
piano
A - gnus De - - - i qui tol - -
- - lis pecca - - - - ta mun - di, a - gnus De - - - - i qui tol - -

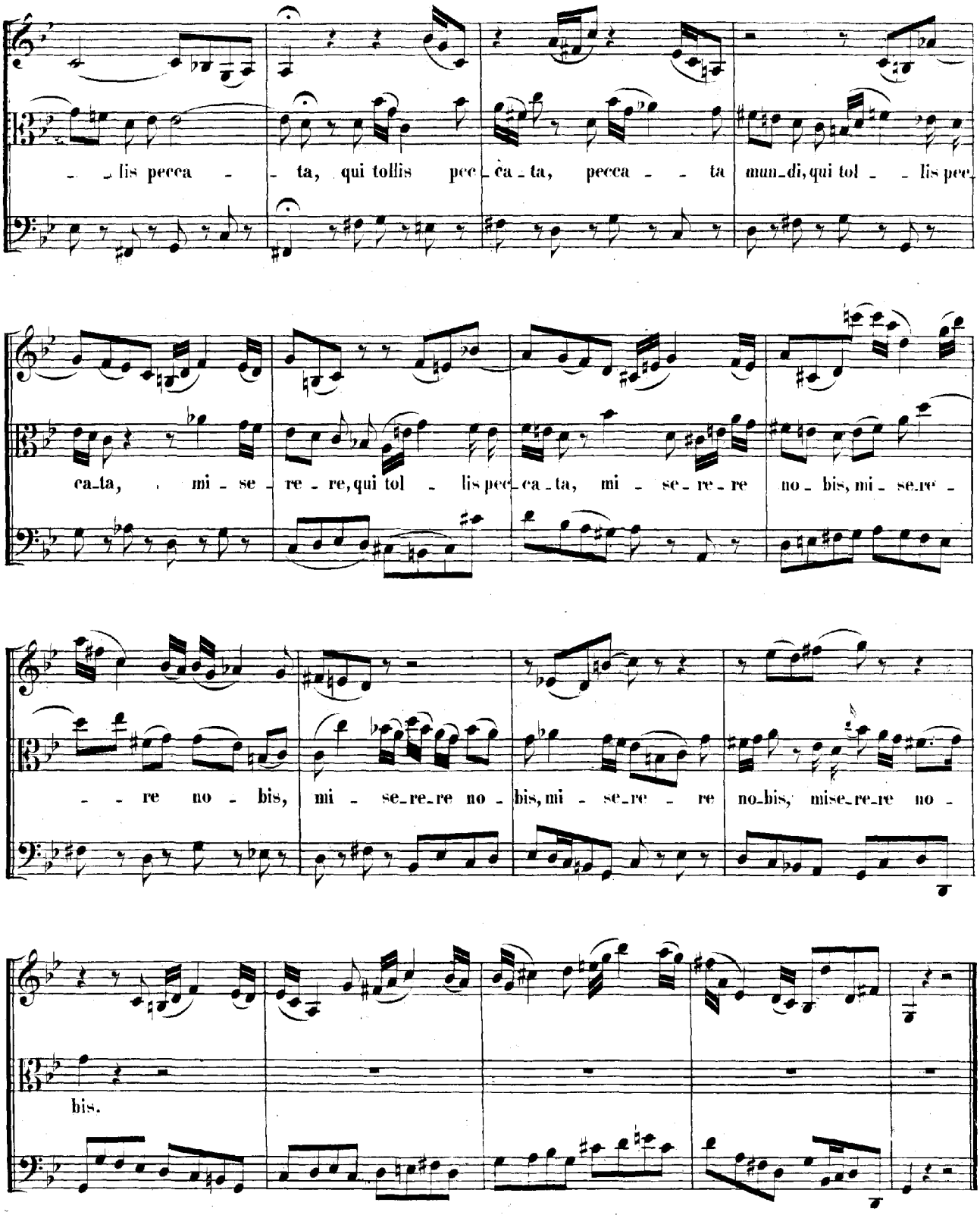
lis pecca - ta, qui tollis pec_ca_ta, pecca - ta mun_di, qui tol - lis pec_
ca_ta, mi - se_re - re, qui tol - lis pec_ca_ta, mi - se_re_re no - bis, mi - se_re -
- re no - bis, mi - se_re_re no - bis, mi - se_re - re no_bis, mise_re_re no -
bis.

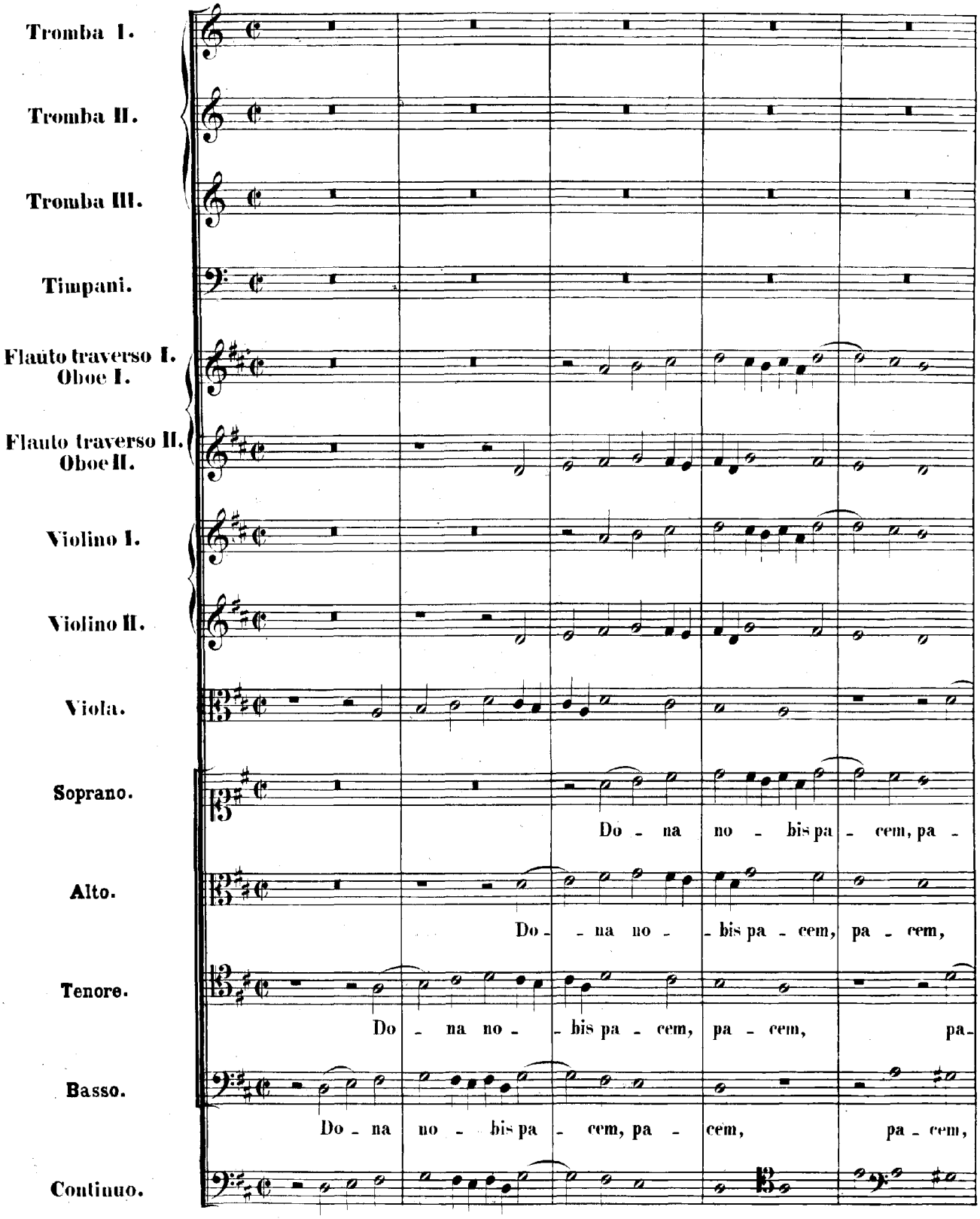
Tromba I.
Tromba II.
Tromba III.
Timpani.
Flauto traverso I.
Oboe I.
Flauto traverso II.
Oboe II.
Violino I.
Violino II.
Viola.
Soprano.
Alto.
Tenore.
Basso.
Continuo.
Do - na no - bis pa - cem, pa -
Do - na no - bis pa - cem, pa - cem,
Do - na no - bis pa - cem, pa - cem, pa -
Do - na no - bis pa - cem, pa - cem, pa - cem,

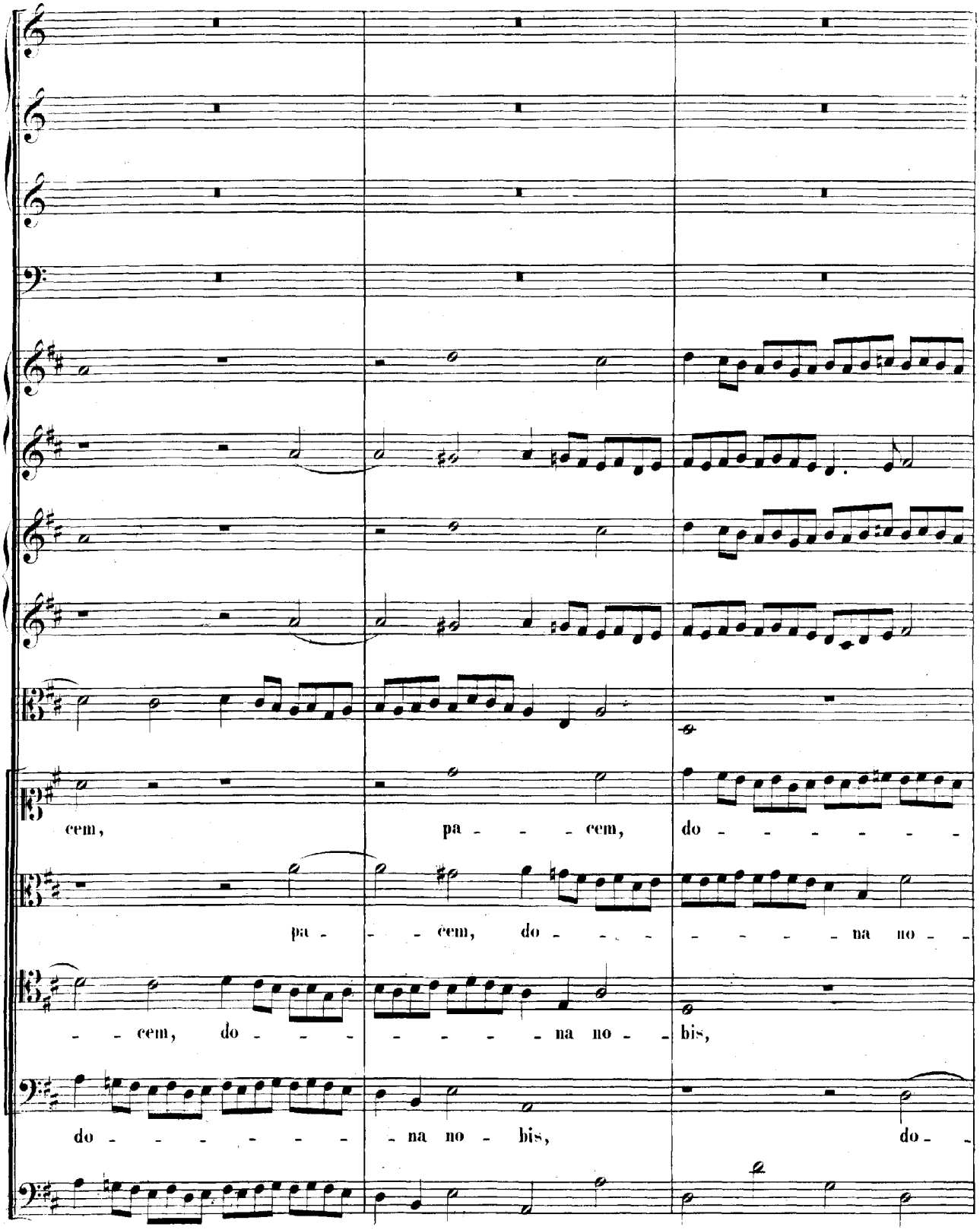
cem, pa - - - cem, do - - - - - - -
pa - - - cem, do - - - - - - - - na no - -
- - cem, do - - - - - - - - - na no - - bis,
do - - - - - - - - na no - - bis, do -

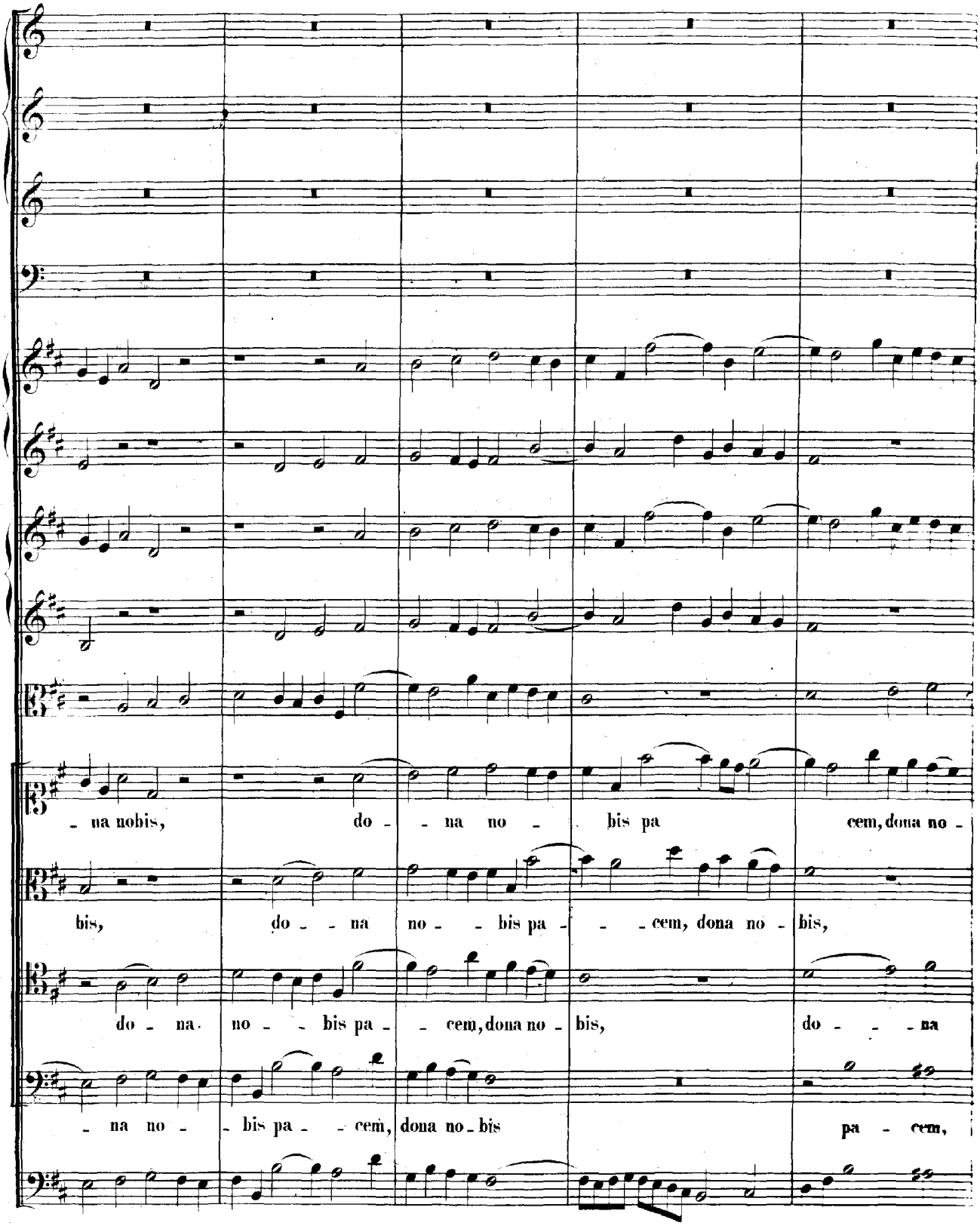
- na nobis, do - na no - bis pa cem, dona no -
bis, do - na no - bis pa - cem, dona no - bis,
do - na no - bis pa - cem, dona no - bis, do - na
- na no - bis pa - cem, dona no - bis pa - cem,

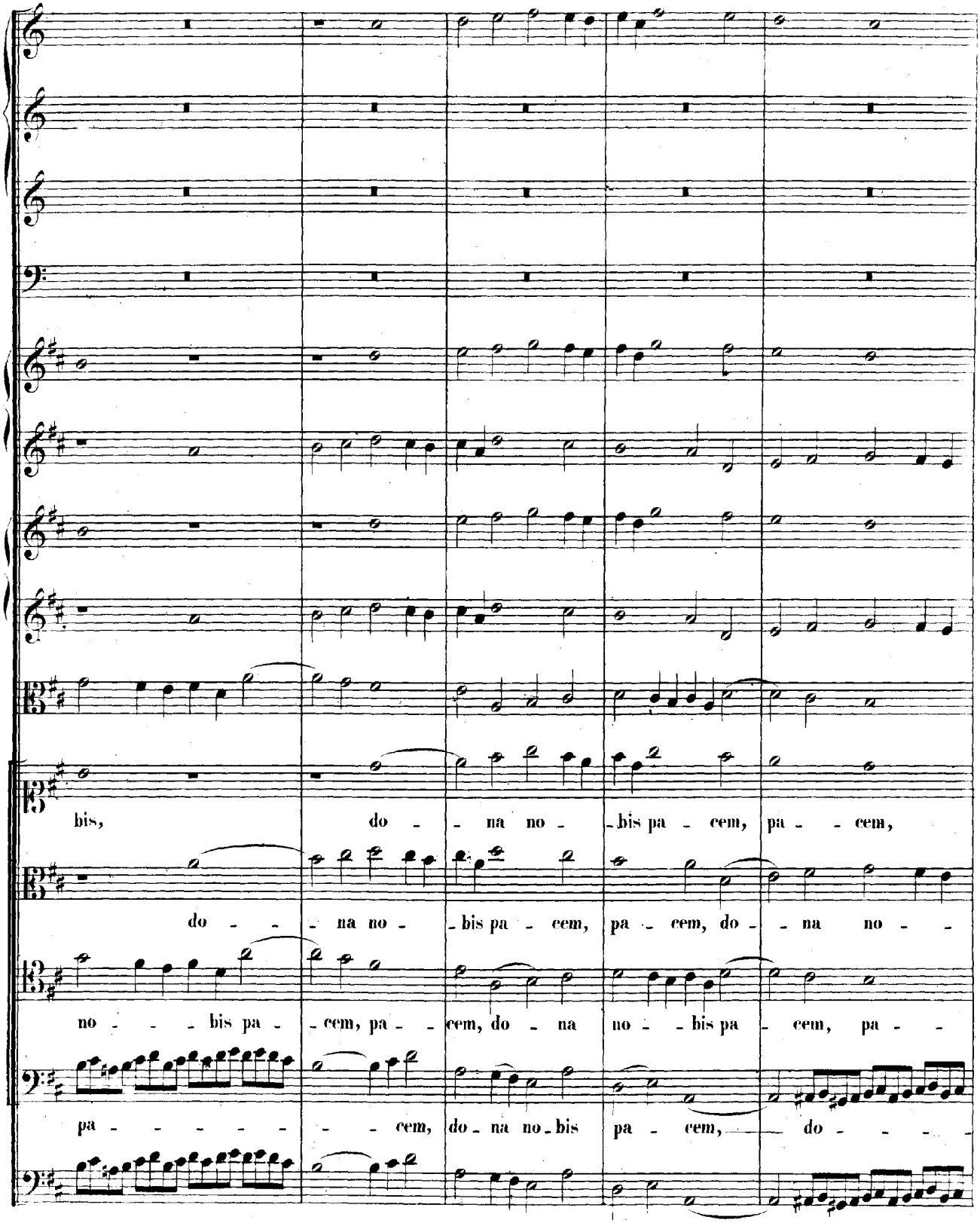
bis, do - - na no - bis pa - cem, pa - - cem,
do - - na no - bis pa - cem, pa - cem, do - na no - -
no - - - bis pa - cem, pa - - cem, do - na no - bis pa - cem, pa - -
pa - - - - - - cem, do - na no - bis pa - cem, do - - - -

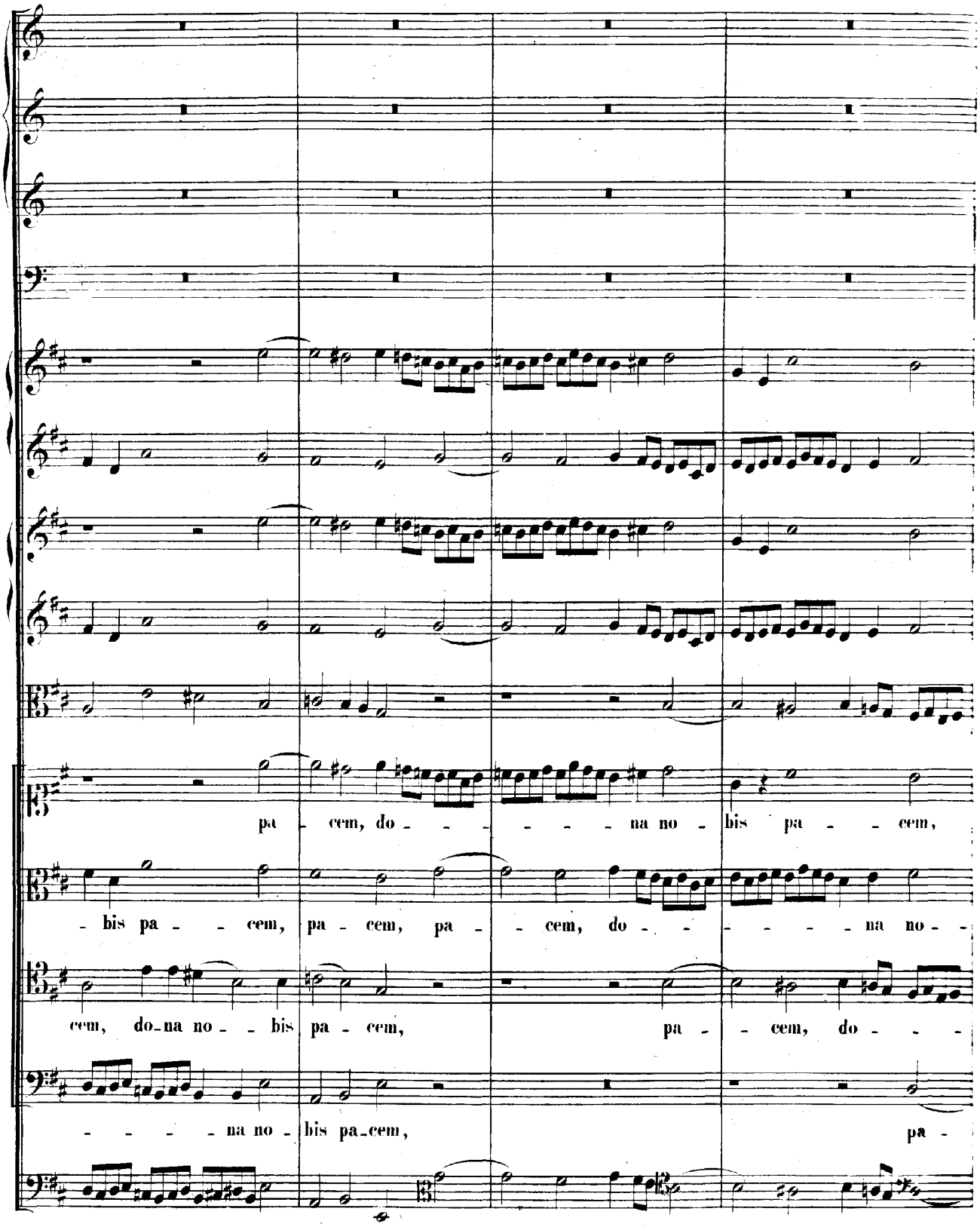
pa - cem, do - - - - - - na no - bis pa - - cem,
- bis pa - - cem, pa - cem, pa - - cem, do - - - - - - - na no - -
cem, do-na no - - bis pa - cem, pa - - cem, do - - -
- - - - - na no - bis pa-cem, pa -

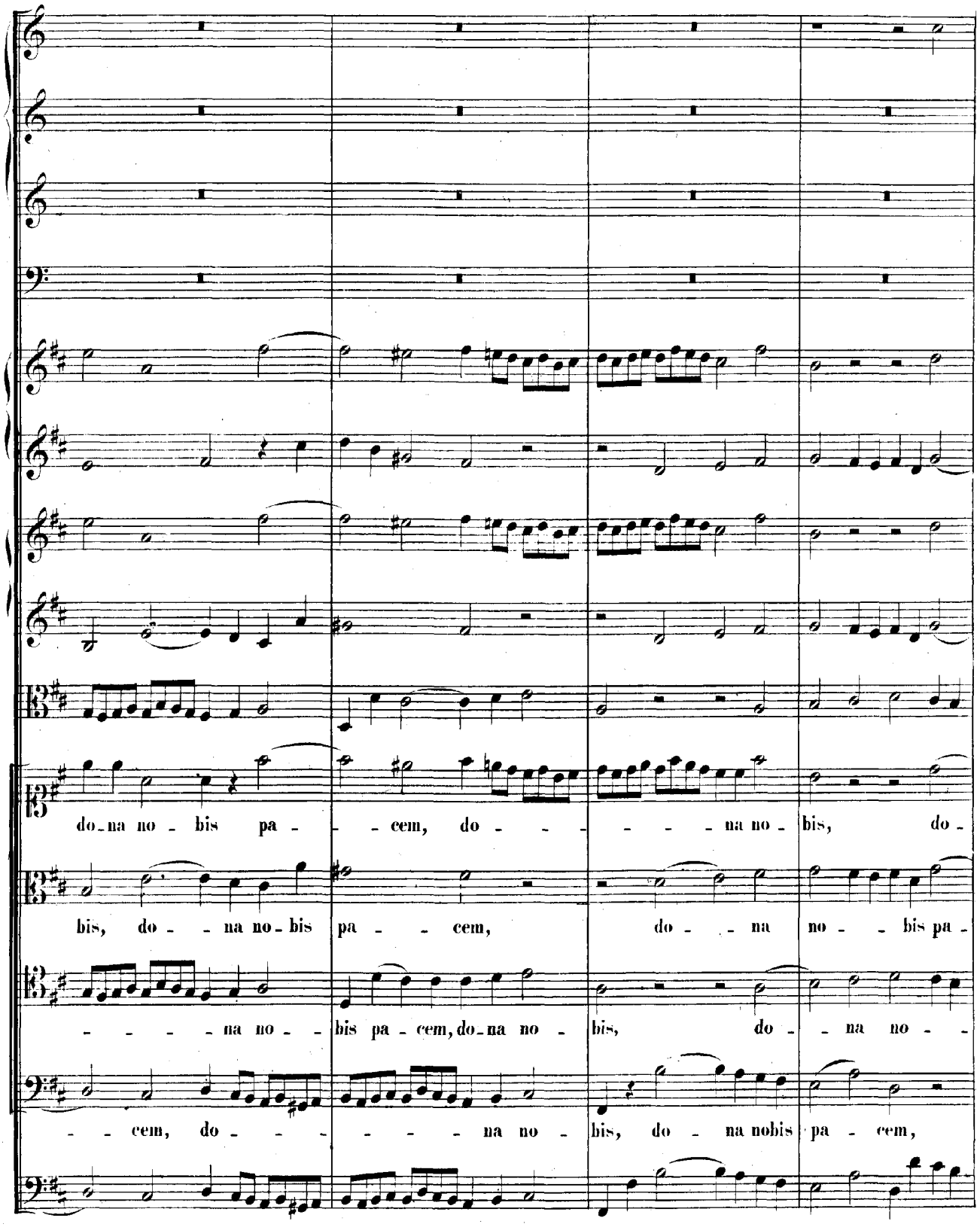
do_na no_bis pa_ _cem, do_ _ _ _ _ _na no_bis, do_
bis, do_ _na no_bis pa_ _cem, do_ _na no_ _bis pa_
_ _ _ _na no_ _bis pa_cem, do_na no_bis, do_ _na no_ _
_ _cem, do_ _ _ _ _ _ _na no_bis, do_na nobis pa_cem,

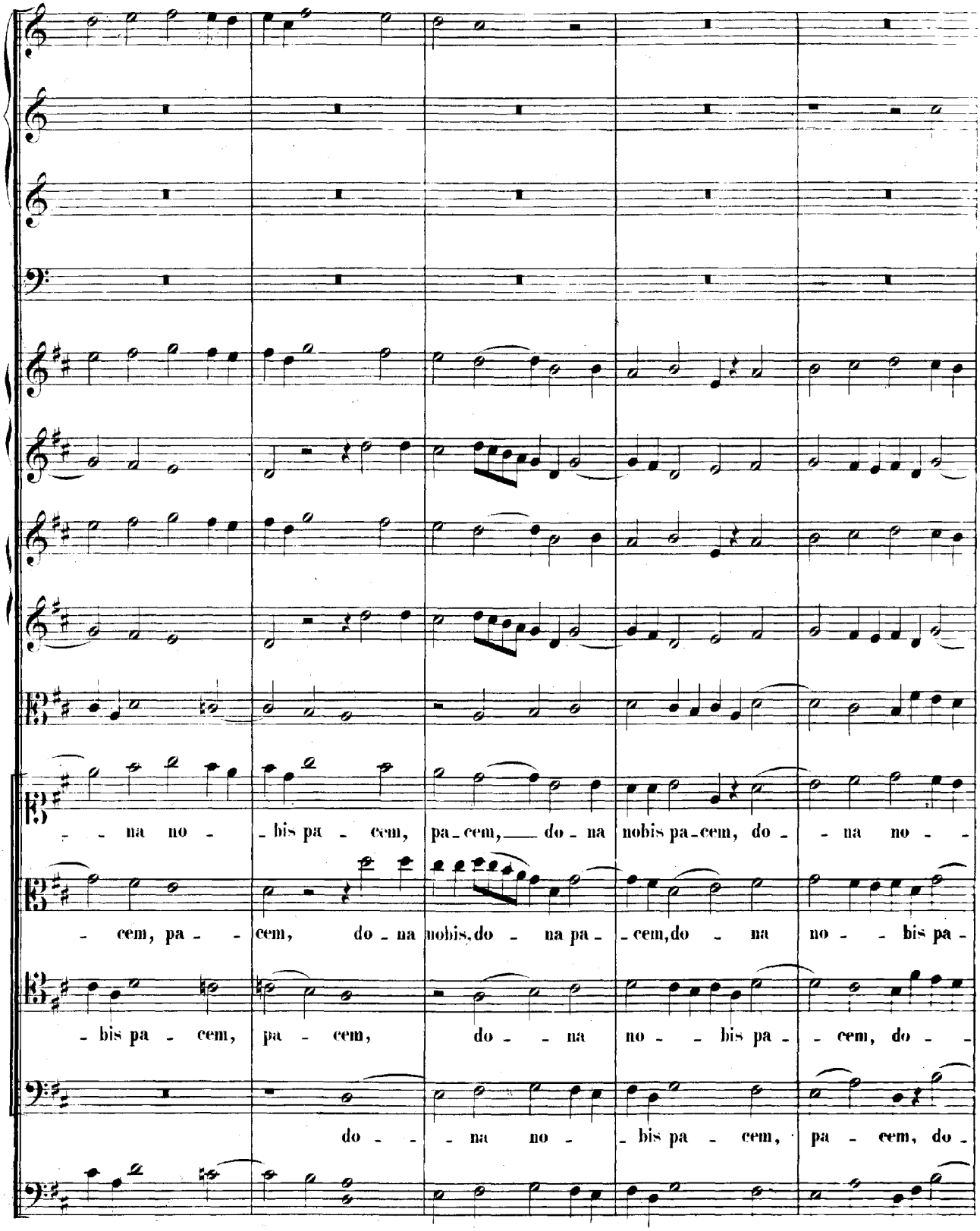
- - na no - bis pa - cem, pa - cem, do - na nobis pa - cem, do - na no -
- cem, pa - - cem, do - na nobis, do - na pa - cem, do - na no - bis pa -
- bis pa - cem, pa - cem, do - - na no - bis pa - cem, do - -
do - - na no - bis pa - cem, pa - cem, do -

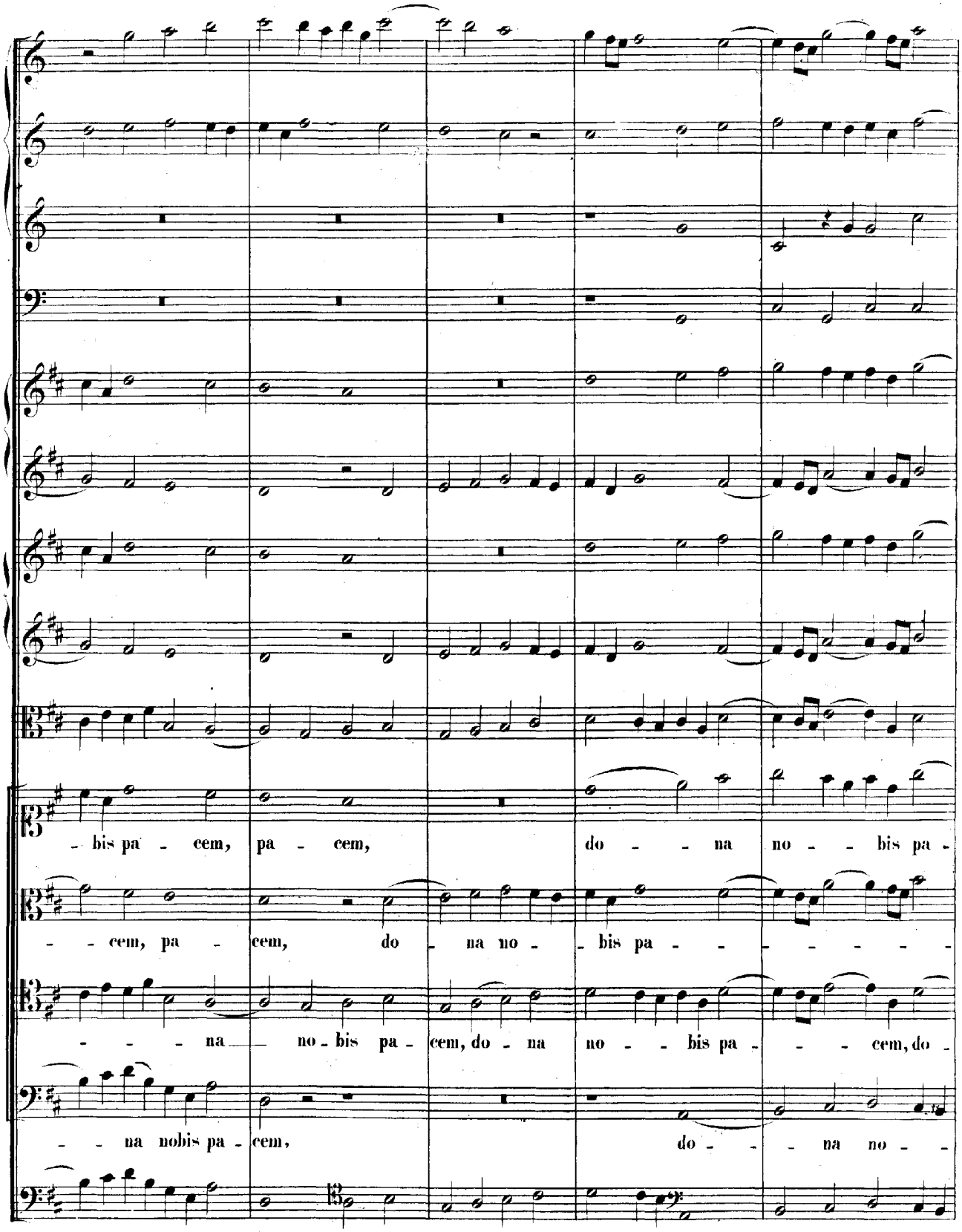
- bis pa - cem, pa - cem, do - - na no - - bis pa -
- - cem, pa - cem, do - na no - bis pa - - - - - - -
- - - - na - no - bis pa - cem, do - na no - - bis pa - - - cem, do -
- - na nobis pa - cem, do - - - na no - -

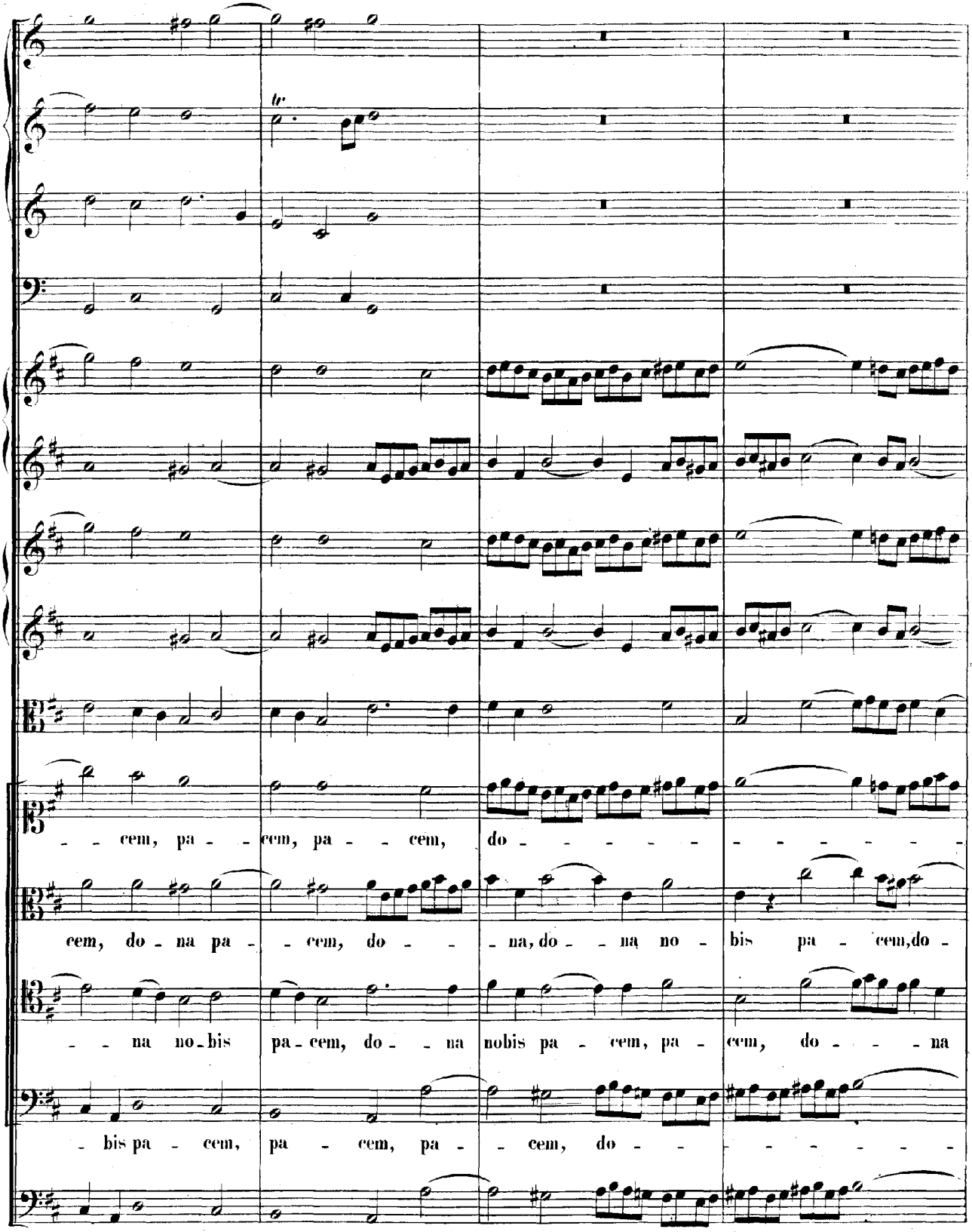
tr
- - cem, pa - - cem, pa - - cem, do - - - - - - - - - - -
cem, do - na pa - - cem, do - - - na, do - - na no - bis pa - cem, do -
- - na no - bis pa - cem, do - - na nobis pa - cem, pa - cem, do - - - na
- bis pa - cem, pa - cem, pa - - cem, do - - - - - - - -

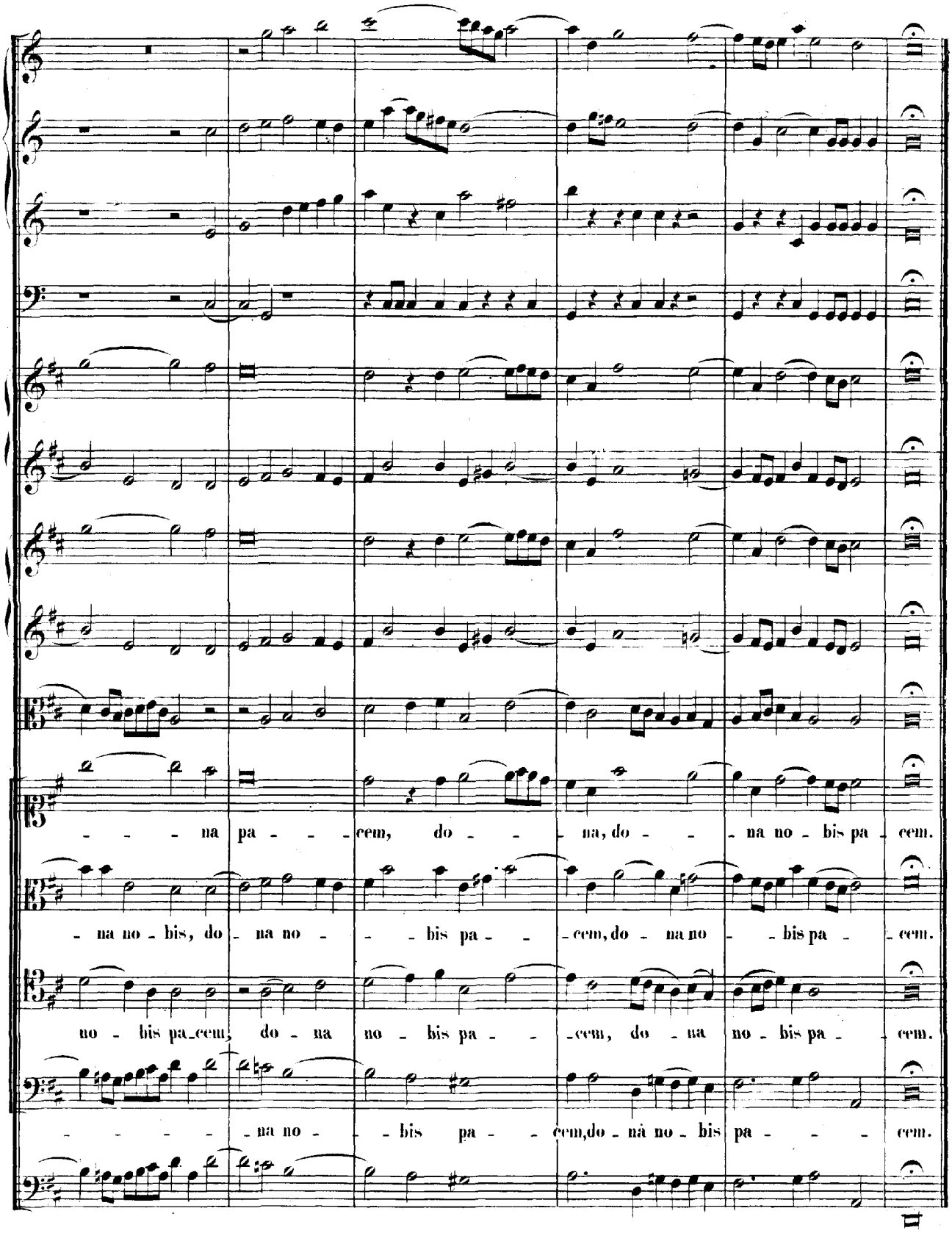
- - - na pa - - - cem, do - - na, do - - na no - bis pa - cem.
- na no - bis, do - na no - - - bis pa - - cem, do - na no - - bis pa - cem.
no - bis pa - cem, do - na no - bis pa - - cem, do - na no - bis pa - cem.
- - - - - na no - - bis pa - - cem, do - na no - bis pa - - - cem.

Fine.